Telephone—EV 3-4111
11.30 p.m. to 8 a.m.
Editorial EV 3-4509 or EV 3-8309
Circulation - - - - EV 3-0725
Sports - - - - - - - EV 3-7000

The Daily Colonist.

Vancouver Island's Leading Newspaper Since 1858

Forecast: Cloudy, Light Winds
(Details on Page 2)

No. 46—102nd YEAR — VICTORIA, BRITISH COLUMBIA, THURSDAY, FEBRUARY 4, 1960 — *** — 10 CENTS DAILY 14 CENTS SUNDAY — 32 PAGES

'B.C. MUST CONTROL COLUMBIA PROJECT'

Credit Needs Pose 40-50 Year Threat

By ALEC MERRIMAN

Unless British Columbia controls a step-by-step development of the Columbia, the financial credit of the province could be affected for 40 or 50 years, Lands and Forests Minister Ray Williston told the legislature yesterday.

★ ★ ★

Brownout Possible By 1968

These were among the highlights of a two-hour hydro power report by Lands and Forests Minister Williston:

● B.C. is in a race against time if it is to avoid a power brownout sometime between 1966 and 1968.

● Laird River potential is almost equal to the 4,000,000 kilowatt potential of the Peace River.

● One of the controversial points of Columbia treaty talks is whether the Kootenay should be made to flow into headwaters of the Columbia or vise-versa.

● Both Peace River and Columbia River must provide power by 1975.

● B.C. Power Commission will operate the Columbia project.

● Homathko development is not in the realm of economics or common sense.

● Clearwater development depends on federal-provincial plans for Fraser River flood control.

● Peace River development will require some relocation of the Hart Highway, the PGE and the gas pipeline, at the expense of the power company.

● School and hospital facilities in the Peace River area of development will be organized on a district basis with the bulk of the cost paid by the Peace River company.

Lack of control would "have a direct affect upon the amount of money available for other important capital undertakings, such as school construction, community services, and other public needs," he said.

If bond dealers and investment firms know that the available pool of money is committed to one long-term project, then either the interest rate increases or discounts must be allowed from the face values of the bonds, Mr. Williston pointed out.

NON-PRODUCTIVE

"All of the capital extended will not lead to the construction of works which are immediately productive," Mr. Williston said.

This would make such bond sales even less attractive, he said.

It is for these reasons Premier Bennett has asked for some clarification of the position of the federal government in relation to the $1,400,000,000 financing of the Columbia undertaking, before the province is firmly committed to an arrangement which has been

Continued on Page 2

Israel, Arabs

Foes Charge Aggression

Both File UN Protests

UNITED NATIONS, N.Y. (AP) — Israel and the United Arab Republic accused each other of aggression late Wednesday in complaints to the United Nations Security Council. Neither sought immediate action from the council.

The U.A.R. said Israeli troops facing its Syrian region are being continually reinforced in a move to occupy the demilitarized zone on the Israeli-Syrian line.

LETTER TO DIXON

U.A.R. delegate Omar Loutfi made the charges in a letter to Britain's Sir Pierson Dixon, February president of the Security Council.

He said he reserved the right to pursue the matter further but did not say whether he would ask for a council meeting.

ARAB FIRE

In Jerusalem, Israel charged that Syrian gunners poured new fire Wednesday night on an Israeli settlement in a demilitarized zone southeast of the Sea of Galilee.

One Israeli guardsman was wounded.

A spokesman said fire from automatic weapons and mortars hit the Beit Katzir settlement but that fire was not returned.

TENSE BORDER

New firing broke out earlier along the tense, rain-drenched Israeli-Syrian border.

The earlier report from Tel Aviv claimed Syrians opposite the southeastern shore of the Sea of Galilee fired machine-gun bursts and rifle shots into Israeli territory. The spokesman said the fire was not returned.

The Traffic Is Worse Than Work

LONDON (UPI)—"What's the traffic like?" said the civil servant to the doorman outside a government building yesterday.

"Terrible," he replied.

"In that case I'll go back in and do a couple of hours more work!"

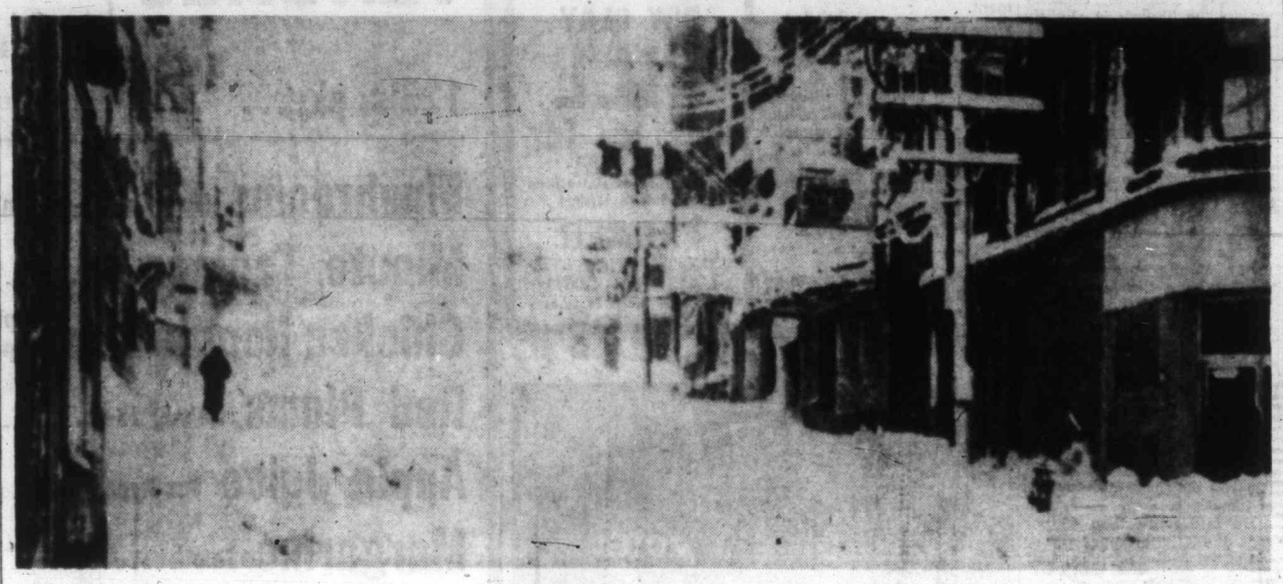

Street scene in snow-clogged Halifax after worst storm in century shut down city. —(AP Photofax.)

★ ★ ★ ★ ★ ★

30 Inches of Snow Staggers Halifax

(From CP and UPI)

HALIFAX — Residents of the Halifax-Dartmouth area started to dig themselves out last night from under a 30-inch avalanche of snow that was dumped in 24 hours.

The unexpected storm overwhelmed southern Nova Scotia and went into the record books as the worst of the century for the Halifax metropolitan area.

MOVES INLAND

Late last night the weather office said the worst of the storm had passed. Between 11 p.m. Tuesday and 8 p.m. yesterday tons of wind-whipped snow piled up in the area, forcing all schools and most businesses in Halifax County to close.

While Halifax took to the shovels, heavy snow started falling last night in areas north of the city and inland Nova Scotia was expected to get belted throughout the night.

GIANT DRIFTS

Winds gusting to more than 60 miles an hour stacked snow in giant drifts during the day. Highway-clearing crews gave up the fight to keep roads open until winds died down.

Air and ground transportation ground to a halt and police and fire departments called in off-duty men to be prepared for emergencies.

A woman was carried by interns about two miles on a stretcher to hospital after she was struck by a car.

HOVE TO

Ships nearing port hove to off the harbor entrance to ride out the blizzard.

The first fatality indirectly attributable to the storm occurred at Amherst late yesterday where Norman Lorette, Jr., 7, was crushed beneath the wheels of a truck on a slippery street.

The weather office said Wednesday's storm broke all previous snowfall records. The only thing close occurred in 1894 when 24 inches fell in 24 hours.

Woman Driver Almost Perfect

SEATTLE (AP)—Mrs. Marie Carter took her driver's test Tuesday and did just fine except for one thing:

When the examiner told her to park the car at the end of the test she drove it through the wall of his office.

P.S.—She didn't get the licence.

Twin Runs for Life Near Brother's Body

TERRACE, B.C. (CP) — A sawmill operator ran up and down a remote road all night to keep from freezing while his twin brother lay dead under the wheels of his truck nearby.

Wilfred and Hartford Severid, 35, of this village, 60 miles east of Prince Rupert, were riding in a truck which missed a turn and careened 100 feet into a creek Tuesday night.

Both were thrown clear but Hartford was caught under the wheels in the water.

Wilfred struggled back to the road, cold and wet, after unsuccessfully attempting to find his brother in the dark, and ran up and down the road waiting for help to arrive.

He was found by a grader at 6 a.m.

Baby-Hater Strikes Again

HARROGATE, England (UPI)—The "baby-hater of Harrogate" struck three times yesterday—jabbing unattended infants in carriages with a sharp instrument.

Two babies were similarly attacked in the past six weeks. All were jabbed and scratched with either a needle or pin.

Mrs. Pat Fletcher, mother of one of the babies, said: "There was blood all over his bonnet. I found punctures and bruises on his arms and scratches around his ears."

Crocuses Make Debut

Back home in Mossbank, Sask., there aren't any yellow crocuses at this time of year. Debra Love, 5, is shown yesterday in Beacon Hill park surrounded by crocus blooms heralding early spring. She is here on visit to her uncle, D. F. Love, 1050 Richardson.—(Colonist photo.)

Bloodless Cat Hunt Ready

PELEE ISLAND, Ont. (CP)—Ingenious box-like traps have been set in position on Pelee Island as the opening move in "operation cat hunt," a bloodless drive to rid the island of its 600 feline rebels.

The traps were flown over from Windsor, where they were made at the Humane Society headquarters.

Some of the cats, once the pets of holiday-makers now roaming wild and blamed for pheasant killing, will be destroyed and the rest put up for adoption.

Ike Shoots Down General Who'd Keep Bombers Up

★ ★ ★ ★ ★ ★

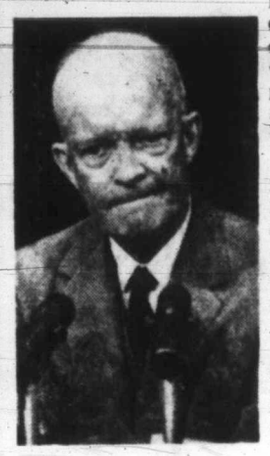

PRESIDENT EISENHOWER
... all sorts of ideas

WASHINGTON (AP) — President Eisenhower rebuked Gen. Thomas S. Power yesterday for insisting against the views of his superiors—that part of the U.S. bomber force should be airborne at all times to forestall a missile attack.

"Too many of these generals have all sorts of ideas," Eisenhower said when he was asked about testimony by the Strategic Air Command chief before two Senate groups Tuesday.

Eisenhower declared:

"I have been long enough in the military service that I assure you that I cannot be particularly disturbed because everybody with a parochial viewpoint all over the place comes along and . . . says that the bosses know nothing about it."

GENERAL POWER
... parochial

U.S.—Perhaps U.K.—Never

LONDON (UPI)—A Royal Navy press officer, contacted by mistake and questioned about the (U.S.) marines convicted of smuggling, replied: "This can't be us. Our marines never misbehave."

Don't Miss

'Insane' Wife Probe Set (Page 3)
★ ★ ★
Struggle Killed Wife Finch Testifies (Page 5)
★ ★ ★
Cougars Recover For Overtime Win (Page 10)
★ ★ ★
Doctor's Pause Saved Girl's Life (Page 12)
★ ★ ★
GIs Must Learn Dog Grooming! (Page 13)
Macmillan Raps African Bias (Page 14)
★ ★ ★
Eat Correctly And Keep Fit (Page 30)
★ ★ ★
Stifling Snores Husband's Right (Names in News, Page 29)
★ ★ ★

	Page
Bridge	25
Comics	31
Crossword	26
Financial News	7
Garden Notes	31
Social	18, 19, 20, 21
Sport	10, 11
Television	23
Theatres	30

Eisenhower Plan

Canada Welcomes Atomic Secrets

OTTAWA (UPI) — Canadians yesterday welcomed President Eisenhower's statement that he favored greater sharing of atomic military secrets with Canada and other allies. (See story on Page 5.)

Prime Minister Diefenbaker said that if changes in existing U.S. legislation to permit greater sharing followed the statement, "It would be welcomed, not only in Canada, but by other nations allied with the United States."

Eisenhower said in Washington he favored greater sharing of atomic information and weapons already known to the Russians. He said he could see no sense in treating trusted allies like junior members of the firm by denying them atomic weapons and information which the potential enemy already had.

LONDON (AP) — Britain will seek early clarification of President Eisenhower's statement that he would like to give America's allies nuclear secrets already possessed by the Soviet Union, informed sources said Wednesday night.

Red Coffee For Brazil

RIO DE JANEIRO (AP)—Brazil is planning to dye its coffee beans a bright rose color.

The government hopes the rose-tint will stop beans for domestic sale from being shipped abroad disguised as highgrade export coffee.

Canada Sets Birth Mark

OTTAWA (CP) — A record 486,000 babies were born in Canada last year, 15,882 more than in 1958, the bureau of statistics estimated Wednesday.

But the number of marriages dropped 4,500 to 127,000.

Deaths totalled 141,000 compared with 135,201 in 1958.

ALL ABOARD

With G. E. Mortimore

RADIOACTIVE wastes are being dumped in the sea, in containers which will eventually be destroyed by salt water, letting loose their poisonous contents.

Tens of millions of people are starving to death.

These facts, and others just as important, stir scarcely a ripple of public interest. The newspapers, as a rule, hide them on page 36.

* * *

Yet the impending birth of the Royal baby sends the English-speaking world and its press into fits of giggling, clucking, simpering hysteria.

The steady stream of gush which has been flowing out of London will soon become a torrent. Every detail of the event, real and imaginary, will be discussed with ponderous coyness.

Readers of newspapers will be smothered in an avalanche of treacle. And a high percentage of them, sad to say, will eat the stuff up.

* * *

The birth of a baby is a simple and romantic event. Poison in the sea, mass starvation, are too far away, complex and unpleasant.

Such remarks do not spring from disloyalty. In fact, the people who feel most deeply about the Crown as a symbol of the Commonwealth and our system of government are the most likely to be disgusted by the mawkish Hollywood publicity given to the smallest details of the monarch's private life.

Credit Needs Threat

B.C. Must Control Columbia Project

Continued from Page 1

ratified by treaty between the two national governments.

He said that the federal government has never given British Columbia an indication of the amount it is prepared to contribute on the projects jointly undertaken.

Press reports quoting External Affairs Minister Green have indicated 50 per cent.

"Decisions reached now will affect the operation of the British Columbia Power Commission, which will be responsible for the development for the next 30 or 40 years," Mr. Williston said.

ONE QUESTION

One question to be answered by the federal government is whether the guarantee of the province of British Columbia will be required to cover all capital raised for the projects.

Mr. Williston said none of the three development schemes proposed by the International Joint Commission are completely satisfactory, as presented, to British Columbia.

B.C.'s PLAN

Mr. Williston said British Columbia wants to control development of the Columbia according to a plan of its own. He said B.C. doesn't want to be bound by two-nation treaty agreement for a development plan which might not be economic for this province.

"Unlike the Peace project, the Columbia lends itself to step development," Mr. Williston said.

CHALLENGE CITED

He said that if B.C. is forced to develop the Columbia under treaty agreement "sovereignty over our own resources will be challenged."

He said that British Columbia would like a plan whereby it is committed to provide flow regulation for power and flood control benefits downstream in the United States, but the province would control construction of projects on the Canadian side of the Columbia.

B.C. LICENCE

He suggested the Columbia would then be developed according to water use licensed by the province in the regular manner. Public hearings in the localities affected would be held.

"People in the Arrow Lakes district are afraid they may wake up and find they have a dam on their doorstep . . . ," he said.

NO SLOWDOWN

Mr. Williston said later he didn't believe his plan for B.C. development of the Columbia would slow down negotiations which are scheduled to reopen with a policy meeting in Ottawa on Tuesday, and a treaty negotiation meeting on Thursday.

He was not prepared, as yet, to outline B.C.'s development plans.

ESTIMATES LOW?

Mr. Williston told the legislature that British Columbia expects to have 20,000,000 acre feet of storage water to sell to the United States, but that the U.S. says it only needs 7,000,000 acre feet.

"I think their estimates are low. We bargain somewhere in between," he said.

VIEWS DIFFER

He said that the United States negotiators claim they are bargaining for use of water storage on a 30-to-40-year plan, after which they say the U.S. will use thermal power and will not need the Columbia storage.

"We do not agree they will not always have the need. We do not believe that we are negotiating only for a 30 or 40-year period," he said.

Empty Truck Deals Death

COVINGTON, La. (UPI) — An empty butane truck rumbling down a wet highway in a rainstorm yesterday jackknifed and caved-in the front of a school bus, killing three persons and injuring 24 children.

The bus driver, a woman who had been driving the children to school and back for more than 15 years, and two seven-year-old passengers were killed. Hospital officials said "three or four" were in critical condition.

LONDON (Reuters)—Soviet authorities have informed Britain they will stop jamming British Broadcasting Corporation radio programs.

Two-Hour Speech

B.C. Power Policy Set Out by Williston

The government's policy on all power development projects in British Columbia was outlined in the legislature yesterday in a two-hour speech by Lands and Forests Minister Ray Williston.

"There will be a dramatic explosion affecting British Columbia's hydro power development in the 1960s which will draw to this province the attention of the entire industrial world, he said.

Mr. Williston also is a member of the B.C. Power Commission.

POWER TRENCH

"This hydro explosion will be fused in the Power Trench of the province," he said.

Based upon a 60 per cent load factor, the Columbia-Kootenay potential capacity within the Trench is slightly more than 2,000,000 kilowatts, including only the Mica, Calamity Curve, Bull River and Libby projects plus development of smaller tributaries;

FRASER POTENTIAL

The Fraser, within the Trench, has about 630,000 kilowatts, most of which is found at Olsson Creek, the Lower McGregor, and Fort George Canyon sites, and if water were provided and divided from the Mica reservoir, these quantities could be increased substantially;

The Peace River has better than 4,000,000 kilowatts.

EQUAL TO PEACE

Mr. Williston said that, although there has been little publicity given the fact, the Liard River potential is almost equal to the 4,000,000 kilowatts of the Peace.

He said more than 40 per cent of B.C.'s untapped power is located in the northern half of the province.

BIG STAKE

He said that "no country in the world has a greater stake in the perfection of extremely high voltage transmission lines.

(The Peace River Power Development Company plans to use 500,000-volt EHV lines to bring its power from the Peace to Lillooet, where it would tie in with the B.C. Electric system).

POWER GRID

"No proper provincial grid for power interchange will result unless the decisions made today in this regard are based on the latest engineering that is available," he said.

A study of this problem has been suggested as one of the important matters which should receive the early attention of the newly-created B.C. Energy Board.

SHARP INCREASE

Mr. Williston said B.C. usage of electricity — 12,400,000,000 kilowatt hours at the end of 1959—is increasing by 10 per cent annually.

Plants at present built, planned, or under construction should serve provincial power needs until 1966-68—expected to be 25,000,000,000 kilowatt hours, or more than double the present demand.

NEED BY 1975

He warned that by 1975, annual requirements will total between 40,000,000,000 and 50,000,000 kilowatt hours.

"Because engineering and construction . . . is a time-consuming business, it is essential that . . . studies be accelerated. Even now it is going to be a race against time if we are to supply all the energy required by the first brown-out deadline — coming sometime between 1966 and 1968," he said.

INDUSTRY NEEDS

These estimates make no provision for any very large new industrial users, but one such development has already been started—a new iron smelter at Kimberley.

"I think we can safely assume other such large users will be in existence before 1968," he said.

Unless British Columbia is to become more dependent upon thermal generation, both the Columbia and the Peace must be developed by 1975, he said.

SHORT PERIOD

"Fifteen years is a relatively short period of time in which to complete such large undertakings and, for this reason, an early start is essential," he said.

Mr. Williston chided the opposition for not seeking facts and figures from his department.

NOT IN REALM

He said early development of the Homathko River, as proposed by Opposition Leader Robert Strachan, "isn't in the realm of economics or common sense."

The Clearwater development is practical, but depends on a federal-provincial plan for Fraser River flood control.

The Jube River flows more than 1,000 miles from East Africa to the Indian Ocean.

Most Drunks Are Single

TORONTO (CP) — Most of Ontario's 6,400 chronic drunkenness offenders are unmarried men between 30 to 60 years old employed as unskilled laborers, the Alcoholism Research Foundation says in a preliminary report on the problem of handling the chronic drunk.

A total of 23,401 persons were committed to jails and reformatories in Ontario for liquor offences in 1958.

DRY CLAY
FILL
SALE! 50c Cubic Yard
DELIVERED
Phone for Special Rates On Large Orders
FARMER CONSTRUCTION LTD.
CALL EV 4-0511
Minimum Orders 50 Yards

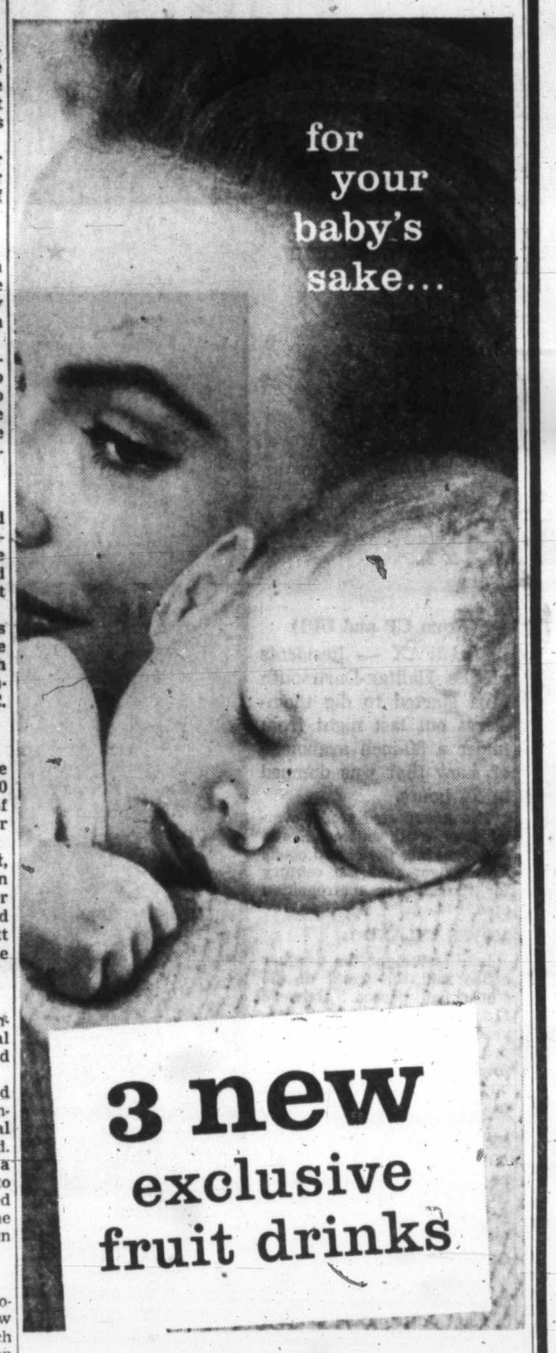

Only Gerber Gives Your Baby All These Advantages

New flavour variety for your baby: Gerber Strained Orange-Apple, Orange-Banana and Orange-Apricot.

All 3 are rich sources of the vitamin-C your baby needs for teeth, sound gums and body tissue.

Special processing insures digestibility even for infants. Careful pasteurization insures absolute purity.

Delightful alternates: Gerber Strained Orange Juice, Orange-Pineapple and Pineapple-Grapefruit Fruit Drinks.

Made by specialists, devoted exclusively to the preparation of quality baby foods.

BABIES ARE OUR BUSINESS ... OUR ONLY BUSINESS!

PREPARED AND PACKED IN THE NIAGARA DISTRICT

Gerber Baby Foods
NIAGARA FALLS, CANADA

The Weather

FEBRUARY 4, 1960

Mostly cloudy. Little change in temperature. Winds easterly 15. Wednesday's precipitation, nil. Sunshine, four hours.

Recorded Temperatures

High 49 Low 40

Forecast Temperatures

High 48 Low 40

Sunrise 7:41 Sunset 5:17

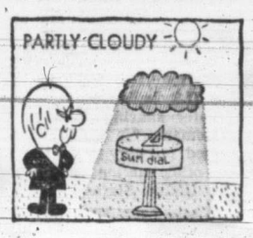

East Coast of Vancouver Island — Mostly cloudy. Continuing mild. Light winds, occasionally southeasterly 15 in Georgia Strait. Forecast high and low at Nanaimo, 48 and 34. Wednesday's high and low, 45 and 27; precipitation, nil.

West Coast of Vancouver Island — Mostly cloudy. Little change in temperature. Winds light southeasterly. High and low at Estevan Point, 48 and 40.

TEMPERATURES

	Min.	Max.	Precip.
St. John's	23	26	.01
Montreal	9	22	—
Ottawa	2	26	—
Toronto	4	24	—
North Bay	0	29	—
Port Arthur	8	30	—
Kenora	21	26	.20
Winnipeg	24	31	.09
Brandon	25	32	.09
The Pas	20	25	.20
Regina	22	30	Trace
Saskatoon	13	23	Trace
Prince Albert	16	28	Trace
North Battleford	20	25	—
Swift Current	24	26	Trace
Medicine Hat	27	31	.02
Lethbridge	36	44	—
Calgary	22	36	—
Edmonton	15	31	—
Kimberley	20	37	—
Crescent Valley	2	39	.07
Kaslo	33	42	.19
Grand Forks	21	39	—
Kamloops	33	45	—
Penticton	31	42	—
Vancouver	37	47	—
Nanaimo	27	45	—
Prince Rupert	36	46	.18
Prince George	27	39	.13
Fort St. John	14	35	Trace
Whitehorse	2	15	—
Resolute	38	49	.08
Portland	40	50	.25
San Francisco	47	58	.15
Los Angeles	50	59	Trace
Spokane	28	40	—
Chicago	23	36	—
New York	19	39	—

TIDES AT VICTORIA
(Pacific Standard Time)

	Time H.M.	Ht. Ft.	Time H.M.	Ht. Ft.	Time H.M.	Ht. Ft.	Time H.M.	Ht. Ft.
4	00.48	6.7	08.12	8.7	15.57	4.4		
5	08.46	8.6	16.55	4.0				
6	09.20	8.4	17.42	3.6				
7	09.52	8.5	18.24	3.2				
8	04.49	8.1	06.33	8.0	10.35	6.5	19.02	2.9
9	05.05	8.2	07.15	8.0	11.22	8.5	19.37	2.7

TIDES AT FULFORD HARBOUR
(Pacific Standard Time)

	Time H.M.	Ht. Ft.	Time H.M.	Ht. Ft.	Time H.M.	Ht. Ft.	Time H.M.	Ht. Ft.
4	03.27	8.8	09.46	11.2	17.25	4.9		
5	01.05	9.1	04.40	8.7	10.21	10.9	18.16	4.6
6	02.36	9.7	06.15	9.3	10.00	10.6	18.05	4.2
7	03.31	10.2	07.44	9.8	11.00	10.4	19.49	3.9
8	04.12	10.7	08.54	9.6	12.30	10.2	20.28	3.6
9	04.44	10.9	09.43	9.5	13.20	10.2	21.04	3.5

Ship Calendar

NAVY

HMCS Fraser and Margaree return 11 a.m. Tuesday; Beacon Hill returns 11 a.m., Feb. 12; Cape Breton returns 10 a.m. March 14; Sussexvale, Steiller, Antigonish and Ste. Therese return April 22.

MERCHANT

Victoria—Pacific Northwest.
Crofton—Michael D. Levanos.
Tahsis—Friesland.
Alberni—Matheos, Andros Pilgrim, Audrey, Haldor Virik, Inchcastle, Besseggen.

REACH FOR THESE BARGAINS

★ Instant Coffee Nabob, 6-oz. jar 99c
★ Corn Nabob, 15-oz. 2 tins 33c
★ Shrimps Nola, 5-oz. tin 37c

NABOB DE LUXE TEA BAGS 125's, pkg. $1.53

NESTLE'S QUIK Get Your Roy Rogers Picture FREE! 1-lb. tin 63c

Mushrooms Money's, 10-oz. tin 33c
Minute Tapioca 8-oz. pkg. 29c
Chicken Noodle Soup Lipton's, 2 packages 27c
Red Plums Nabob, 15-oz. 2 tins 33c
Apple Juice Sun-Rype, 20-oz. 2 tins 35c
Margarine Solo 2 lbs. 57c

ALTASWEET HONEY 1-lb. carton 31c

WILD ROSE FLOUR 7-lb. bag 67c

FRENCH'S Instant Potato 8-oz. pkg. 31c

HUNT'S Tomato Sauce 8-oz. 2 tins 21c

GRAPEFRUIT Florida—Indian River, White or Pink 6 for 49c
CARROTS Canada, No. 1 Grade, Sweet and Crisp 3-lb. bag 39c
POTATOES Lethbridge, No. 2 Gems 10-lb. bag 59c
Stewing Beef Lean lb. 59c
Sliced Meats View-Pak 6-oz. 2 pkg. 49c
BOLOGNA - CHICKEN LOAF - PICKLE and PIMENTO - OLIVE LOAF

REYNOLDS Foil Wrap 12"x25 ft. roll 33c

BURNS' Chuckwagon Dinner 15-oz. tin 39c

RED & WHITE FOOD STORES

PRICES EFFECTIVE FEBRUARY 4-5-6

'Dentists Hire Stool-Pigeons To Trap Kind Technicians'

★ ★ ★

At the Buildings

★ ★ ★

A proposal to put some teeth in the Dental Act was urged in the legislature yesterday by Cyril Shelford (SC, Omineca).

"Action needs to be taken soon either to legalize dental technicians and bring them up to proper standards or put them out of business and let dentists make the teeth," he said.

NO PROTECTION

"The way it is now, the public has no protection against quacks. Even I, with no training at all, could claim I could make teeth and start right in if I wanted to, and my chances of not getting caught would be good, as it seems they have public support."

He suggested that licensing and policing be transferred from dentists to the health department.

STOOL-PIGEONS

"The thing that alarms me is the methods used by dentists to catch these technicians . . . by getting stool-pigeons to go around and plead poverty. If they find a technician with a kind heart, he gets turned in for being kind-hearted and making teeth at a reasonable price."

He said he knew of a case in Prince George, and "as the patient stepped out, the RCMP stepped in."

★ ★ ★

Selfishness on the part of certain types of management and certain labor leaders "who feel little or no concern for anyone excepting those within their own group" came under fire from Fred Sharp (SC, Vancouver East).

"It concerns me greatly that so many thousands of our citizens have little or no voice in the outcome of disputes between labor and management," he said.

SEEMING UNTRUTHS

"There are seeming untruths in the financial statements of some of our lumber companies, who during the past year have shown record profits, but during negotiations the woodworkers were led to believe that increases in wages were not possible because of their financial position.

"The example we are setting shows only a selfish desire to meet the ends of those who desire more for themselves and have no regard for persons who do not come within their organizations," he said.

★ ★ ★

The provincial department of mines operates as a department of revenue, rather than a department for the development of the mining industry, says Hugh Shirreff (SC, Skeena).

Gas and oil seems to require 90 per cent of the attention of the mines department and minerals are forgotten, except for the collection of royalties, he charged.

CYRIL SHELFORD
. . . act now!

Husband's Action

'Insane' Wife Probe Set

VANCOUVER (CP)—The attorney-general's department is investigating the case of a Lillooet mother, expected to be released for a second time tomorrow from the Essondale Mental Hospital.

Mrs. Florence Game, freed last November when her lawyer started habeus corpus proceedings, was committed again last week under an emergency section of the Mental Hospitals Act.

In each case the certificates were signed by Dr. Roy Karjala and stipendary magistrate Albert Craig in Lillooet on application by the woman's husband, Frank Game.

Attorney-General Bonner said he will not comment until officials of his department have investigated the case.

Mrs. Game was first committed last Nov. 3 and released two days later when lawyer Neil Fleishman started proceedings.

Mr. Fleishman later obtained an injunction ordering Mr. Game to stay away from his wife's home.

The injunction stood until Jan. 21 when Mrs. Game said she and her husband had decided to live together again for the sake of their three children.

After the second committal order was obtained last Thursday, the attorney-general telephoned Magistrate Craig, asking him to withhold action until the morning for a check on validity of the order.

Mrs. Game was held in jail overnight and next day was escorted to Essondale.

Neither Magistrate Craig nor Dr. Karjala would comment on the case Tuesday.

Jets' Booms Clear Roads

LETHBRIDGE, Alta. (UPI)—U.S. air force jet planes were used this week to clear snow-laden roads in Montana's Glacier National Park. Two F-109 Delta Darts broke the sound barrier over the park and the supersonic booms touched off 12 avalanches, including one which dislodged snow covering one of the main roads to a width of 100 feet.

NO MONEY DOWN
PAYMENTS TO 36 MONTHS
1st PAYMENT APRIL
TELMAC

Busy Church Elder Talks Here Today

A Toronto man who last year made a 40,000-mile trip visiting missionaries in 14 countries of the Far East will speak tonight at a dinner meeting of the Victoria Christian Business Men's Association.

Elliott Stedelbauer, member of the People's Church and a member of the board of directors of Canadian Business Men's Conference International, will address members of the Victoria chapter and their wives at Holyrood House starting at 7 p.m.

President of his own automobile sales firm in Toronto, Mr. Stedelbauer is Canada's seventh-ranking salesman with General Motors of Canada. He is on the advisory board of the World Missionary Radio Fellowship, an elder of the People's Church and a director of Youth of Christ international.

He made his world trip last year, visiting CBMC organizations in the Far East, Australia and New Zealand.

LET'S TALK

By Rudolf Flesch

One of my favorite authors is Andrew Garve, an Englishman who started to write suspense novels some 10 or 12 years ago. There are by now a round dozen of them, each with a different setting, different plot and different surprise ending.

They are all published by Harper & Brothers, and I've read every single one of them. Their titles are: "Fontego's Folly," "No Tears for Hilda," "Murder Through the Looking Glass," "By-Line for Murder," "The Cuckoo Line Affairs," "Death and the Sky Above," "The Riddle of Samson," "The End of the Track," "The Megstone Plot," "The Narrow Search," "The Galloway Case" and the latest, "A Hero for Leanda." (Some of the older ones are available as paperbacks.)

SAILS ALONE

Just to give you an idea of the kind of book Garve writes, here is the opening of "A Hero for Leanda." Mike Conway, an adventurous Irishman who likes to sail alone around the world in a small boat, finds himself penniless in Accra, the capital of Ghana.

He gets a mysterious offer for a job, meets an Onassis-type millionaire in Biarritz and is promised £20,000 for abducting a man called Kastella from a tiny island somewhere in the Indian Ocean.

IT'S SPYROS

(Kastella is someone like Archbishop Makarios of Cyprus who was deported by the British to the Seychelles; in Garve's book the country struggling for independence is called Spyros and the mythical island in the Indian Ocean is called Heureuse.)

So Conway goes to Mombasa, Kenya, and sets out in a small sailboat across the vast Indian Ocean to free Kastella and earn his £20,000. With him is Leanda, a lovely girl from Spyros.

THAT'S ALL

They get to Heureuse, find Kastella and . . . and that's all I am going to tell you about Garve's ingenious plot, which of course winds up with his usual socko surprise ending.

I think there are far too few writers like Andrew Garve around—writers who give you a bang-up story with a thrilling plot rather than a lot of corpses or moody adolescents or weird, repulsive characters or whatnot.

NO MARKET

Garve's novels are all short and probably would be even better if he could concentrate on long stories—say, three or four to a book. But this type of story has no market nowadays and so he is forced into a length which doesn't quite fit his tight plots.

But that's really a minor fault. As I said, I am an Andrew Garve fan.

10% OFF ★
ON ALL LABOR AND MATERIALS ON ANY ORDER
Victoria's Plastic Tile, Roofing, Insulation Headquarters
Victoria Roofing & Insulation Co.
917 FORT ST. Evenings EV 4-4818 - EV 2-2331

BEAUTIFUL THINGS NEED NOT BE COSTLY
Depend on Hayward's for a complete service within the means of every family.
Specializing in air shipments around the world
HAYWARD'S CHAPEL
734 BROUGHTON — EV 3-3614
Bruce M. Leyden, Manager;
Hayward Family, Directors
Increased Supervised Parking

NEW DIETARY SUPPLEMENT
WAMPOLE
LETHINAL
SOYA LECITHIN

6-oz. $2.95
14-oz. $5.95
AVAILABLE AT ALL DRUG STORES

big, BIG value
big, BIG savings
enjoy DELNOR quality frozen vegetables in big 2-lb. poly bags
Delnor freezes only the finest vegetables – everyone knows that. And the Delnor BIG 2-lb. see-thru Poly Bag is a wonderful way to buy them! You can scoop the amount you need from the Poly Bag – and leave what's left to enjoy another day. Enjoy big economy this way – enjoy good eating, too! Shop for quality, shop for value, shop for Delnor vegetables in the BIG 2-lb. Poly Bag. In frozen food sections everywhere. *Peas, Kernel Corn, Cut Green Beans, Mixed Vegetables, Peas & Carrots.*
DELNOR an all-Canadian company – foremost in frozen foods

FEBRUARY FURNITURE SALE
Three Short Stories With One Happy Ending 288.00
Incredible . . . but true!
MODERN

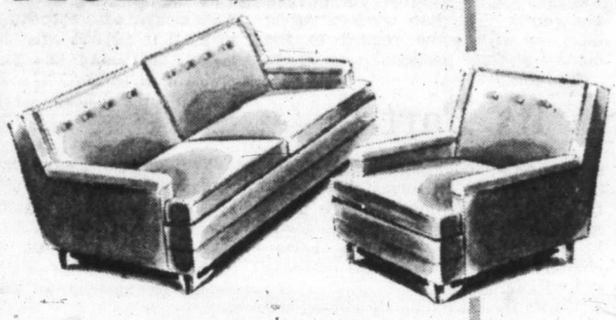

Hand-tailored throughout, no-sag spring base, reversible airfoam cushions, hardwood frame! Designed with the new light look in mind it gives you comfort with the higher than normal back, yet does not look bulky. Nice color selection in new heavy tweeds or boucles.
This 2-Pce. Suite . . 288.00
Not exactly as illustrated
COLONIAL

With the emphasis on comfort, featuring the high homey wing back. With coil spring seat, airfoam cushions and extra high back, choice of provincial tapestry or tweeds. Several models to choose from. Expertly tailored, and has a 10-year guarantee on the spring construction.
This 2-Pce. Suite . . 288.00
TRADITIONAL

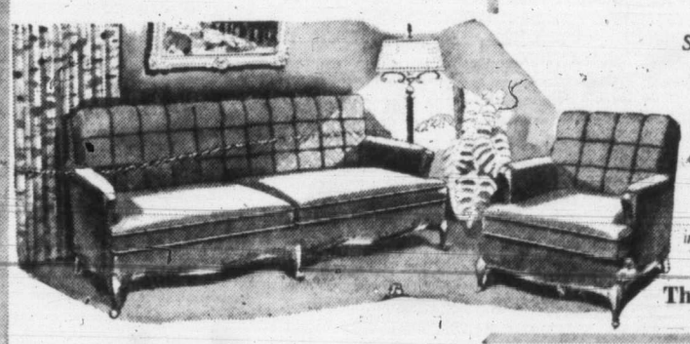

Stately in every way, a luxurious suite with an exquisitely styled sofa and matching chair . . . several models to choose from, featuring beautiful carved show-wood, all magnificently upholstered in an imported figured fabric. Choice of fine colors, too.
This 2-Pce. Suite . . 288.00
Incredible . . . but true!
YOUR CHOICE at . . 288.00
NO DOWN PAYMENT
ONLY 19.50 PER MON.
Trade in your old suite, too
Standard FURNITURE
DENNYS OF VICTORIA
737 Yates St. Free Parking EV 2-5111

1858 **The Daily Colonist.** 1960

"An Independent Newspaper, The Organ of No Clique or Party"

SETH HALTON, Publisher — SANDHAM GRAVES, Editor-in-Chief

Published every morning except Monday by the Colonist Publishers' Ltd. at 2631 Douglas Street, Victoria, B.C.

THURSDAY, FEBRUARY 4, 1960

Impossible Alternative

OPINION is divided on the question of whether or not police officers should engage in high-speed pursuit of fugitives in cars. It is a common occurrence for police witnesses to give evidence in court of pursuits on highways and streets through built-up areas at speeds more than twice the legal limit.

There are instances of record in which the quarry drove to a hideous death in a tangle of twisted metal, and sometimes when that is the way in which the chase ends the police are accused of provocation. The horror aroused by the violent death of a juvenile often causes people to throw blame on the police for having goaded the boy to his own destruction.

Yet the alternative is virtual abandonment of law enforcement. Surely no one would suggest that robbers fleeing from a bank in a car should be allowed to escape simply because pursuit at high speed might cause a crash. Differing only in the matter of degree, the same argument must apply also to offences against the traffic rules. When police patrols see someone driving at 60 miles an hour along a suburban street are they to let him go—perhaps to kill some hapless pedestrian in a crosswalk a few blocks away, or mow down a group of children, or smash into another car, killing its occupants? Again, are youths suspected of having stolen the cars they are seen driving to be permitted to escape arrest merely by travelling at lethal speed?

It is manifestly absurd to suggest anything of the sort. All pretence of enforcing the law would have to be abandoned if the police were instructed not to pursue. The element of provocation undoubtedly does exist, but an infinitely greater danger would be created if it became known that criminals and rule-breaking juveniles could avoid arrest by the simple device of breaking one more law—the speed limit.

Perhaps the best answer is the one which the courts can supply. It lies in their discretionary power to punish with the utmost severity those who compel the police to risk their own and other people's lives. The young man sentenced in Saanich this week to 30 days in jail on a charge of criminal negligence resulting from just such a chase is not likely to forget the lesson; and others who read of his punishment may be dissuaded from risking their freedom along with their lives.

Low Level Debate

THE annual slanging match has started in the James Bay legislature. No doubt it adds to the gaiety of the spectators but it does nothing to add to the stature of the participants. Grown men should be able to discuss their differences without descending to childish invective. As MLA Randolph Harding intimated this sinks debate to a very low level.

It is expected and in fact obligatory that opposition groups should probe the words and actions of the government. It is their duty to put government measures under scrutiny and by their criticism keep the administration on its toes and make it justify its policies. It is equally certain that government will attempt to rebut such criticism and deflate its contents.

Some standards of behavior should nevertheless be observed. There is ample room for witticism and humor, for the interplay of caustic remark and sturdy dissent, without creating a state of pandemonium that finds the Speaker rebuking both sides for immoderate speech. No one suggests that House debate should be sissified by over-politeness but epithets like "ignorant clown," "bugs," the innuendo that a member is not "respectable," should be left to adolescents.

The drawn lines of party politics which impel neither side to acknowledge any virtue in the other are understandable, yet professedly MLAs gather to legislate for the welfare of the province. It may entertain the galleries to make this subordinate to the bandying of insults but one doubts that the result is beneficial to the people at large, who have some right to expect constructive, rational contributions to the subjects being debated.

Perhaps the Speaker should force MLAs to appreciate the soberness of their responsibilities by adjourning the House when members forget they are adults elected to conduct public business with some regard to the dignity of their postion.

Canada Plays Its Part

CANADA'S decision to pay one-third of the cost of the $75,000,000 Pacific section of the international cable projected by a consortium of telecommunications enterprises in the United Kingdom and elsewhere was announced by Transport Minister Hees in parliament yesterday. The federally-controlled Canadian Overseas Telecommunication Corporation will co-operate for this nation in the joint venture. In guaranteeing $25,000,000 towards the cost of the Pacific section and the services of its crown agency, this country will be taking full part in the venture.

As experience with the new Atlantic cable has shown, there should be little risk attached to Canada's investment in the Pacific cable. The fast growth of long distance telephone service on a world plane and the continuing load on all forms of international communications through pressure of commercial and private needs have created the need for better channels through which this business can be carried on.

From the Canadian standpoint the new Pacific link, which will touch at sister dominions in the Commonwealth and expand its contact with many countries around the rim of the largest ocean in the world, can be considered as a progressive investment for the future. Faster communications and more of them are needed in response to the great multiplication of such traffic in the post-war period. It is good to know, however, that Canada will be playing this substantial part in the forthcoming development.

Interpreting the News

U.S. Nation Lacked Facts

By HAROLD MORRISON
Canadian Press Staff Writer

EXPERIENCE has suggested that when it comes to cloak-and-dagger intelligence work, the United States may be whistling in the dark.

This apparent weakness—the seeming lack of ability to penetrate the vaults of the Kremlin—tends to defeat President Eisenhower's attempts to convince the world that U.S. military strength will remain supreme.

No one in Washington appears too sure what the Russians will come up with next. In all the American assertion, there is a definite note of apprehension.

History is loaded with examples of how the U.S. was caught by surprise, including the tragedy of Pearl Harbor. Some U.S. commentators suggest there also was little secure advance knowledge of the events that led to Korea, the Hungarian revolt and the spectacular Russian missiles shots to the moon.

★ ★ ★

Even President Eisenhower indirectly acknowledges the weakness of American ability to spy. A news blackout prevented the U.S. from knowing just when and how Britain planned to act in Egypt during the 1956 Suez crisis.

U.S. intelligence concluded a few years ago that Russia was far ahead in bombers and there was a rush to build more planes.

"Now," says Eisenhower, "subsequent intelligence investigation showed the estimate was wrong and that far from stepping up their production of bombers, the Soviets were diminishing it or even limiting that production."

Undoubtedly intelligence, to be effective, must work in the dark without disclosure even of its spectacular achievements. But some U.S. observers suggest the fact may be that American intelligence agencies simply are not providing the country with the needed intelligence.

★ ★ ★

This may be seen in the sudden switch in the means of appraising Soviet military strength, the excitement raised when Defence Secretary Thomas Gates spoke of new refinements in U.S. intelligence.

Had the U.S. finally broken through into Russian military secrets? No, the U.S. now was combining its appraisal of Russian military capacity with Russian military "intentions."

This, in Gates' view, narrowed the Russian lead over the U.S. in missile strength. But the suspicion, voiced by the opposing Democrats, is that this new intelligence is merely a covering of the Republican political problem resulting from the missile gap.

"Phew—It's more exhausting giving away an Empire than making one!"

Thinking Aloud

". . . of shoes—and ships—and sealing wax—of cabbages and kings."

By TOM TAYLOR

A REVIEWER of Karsh's "Portraits of Greatness" remarks that the photograph of Eisenhower adds a new dimension — depth of thought — and this is welcome because "too many are apt to see (him) as the living embodiment of Donald Duck." This is scarcely polite to a fine gentleman although I must confess I have been assailed by a similar thought for a long time. The likeness derives not so much from the president's features however as from what cartoonists do to them. When a public man is caricatured in sketch no mercy is shown.

★ ★ ★

Talking about features, the Roman nose has come down to us as symbolic of authority and strong will power. The Caesars are supposed to have had this aquiline characteristic. The notion could be as wrong as that of the chin; not all chinless men are weakly strained. But de Gaulle for one embodies the belief that a dominant nose reflects a dominant personality, and the French insurgents in Algeria must have overlooked this indication of authority and strong will power. Perhaps they should have boned up on Roman history before taking to the barricades.

★ ★ ★

The facial aspects of some others, by the way—crooners—when seen on a screen are wonderful to behold. They are a lugubrious lot, these microphone moaners. One would think they are going through tortures when singing what allegedly is a love song. If it feels as agonizing as it looks and sounds, this for young people must certainly be a mournful age. It's the fashion but it's also a pity.

★ ★ ★

The Russian hockey team currently touring Canada is picking up tips on bodychecking, I gather. The normal European style is daintier, as it is in soccer where the emphasis is on artistry but includes a few dodges like pulling an opponent's sweater to hold him back. Since Russians are physically as tough as Canadians, of course, it will be no trick at all to introduce a few hefty digs if this will improve the calibre of the hockey. Given a few more years it should be no surprise if a Soviet team emerges which is capable of doing battle with the best hockey players in Canada. And come that day, I should think, battle will probably be the correct term.

★ ★ ★

I was reading about a lady of old who embalmed her husband's heart as her "sweet silent companion" and which when she died was buried beside her in the abbey she had founded. Later the abbey was given the name Sweetheart. An editor's footnote said that according to "Spell of Words" bad guessing created the word sweetheart. Originally it was sweetard, a la drunkard, the suffix being disparaging in each case; a sweetard was one "who is over-sweet" and a drunkard "one who drinks too much." Sweetard looks so like sweetheart however that it came to be so identified and eventually was altered in spelling in the same way as helpmeet became helpmate. All of which seems to do justice to the "sweet silent companion" and shows what queer things words are.

★ ★ ★

Veterans of the first war's Western Front and later generations who watched the Alamein battle film will recall the tremendous artillery barrages which marked these engagements. A book on Cassino describing the storming of that citadel cites the barrage brought to bear against the St. Benedict monastery as the biggest known to history. One thousand, six hundred guns, 2,000 tanks, 3,000 aircraft "poured their wrath on the lonely abbey of Monte Cassino." These figures have shrunk in lethal weight to one hydrogen bomb, but they summon a picture of pitiless metal power nevertheless. The abbey wasn't exactly lonely, of course; even after this terrific barrage had ended some German paratroopers were still grimly hanging on.

Gerald Waring

Reports from Ottawa

A plan for a sort of back door devaluation of the Canadian dollar for the benefit of export industries only is being urged upon the government by the Canadian Exporters' Association.

Its chances of being adopted and acted upon by the government are, I hope and believe, about those of the proverbial snowball.

Nevertheless, the plan is remarkable for its ingenuity, its naiveness, and its tramping on trading ethics.

What the exporters propose is that the government subsidize them to the extent of 5 per cent of the dollar value of their sales, to compensate them for the fact that our dollar's value is 5 per cent greater than the value of the American dollar.

It is, of course, true that our hard money handicaps Canadians who sell their goods and services abroad, especially in the U.S. When we have to quote competitive prices in U.S. dollars we lose 5 per cent in exchanging our U.S. dollar earnings for Canadian dollars. If we can't meet competitive prices in U.S. dollars, we don't sell.

★ ★ ★

The exporters are asking the government to give them a tax credit, or a special tax reduction, equal to their foreign exchange losses. In effect, this would entail dipping into the pockets of all taxpayers to increase the exporters' profits. It would be a subsidy—the exporters prefer to call it a "monetary correction"—that not only would be wholly unwarranted, but probably would be to no avail.

Our foreign customers, especially the U.S., would certainly resent subsidizing Canadian exports—just as we resented American subsidization of wheat exports a few years ago. Reaction at the U.S. embassy here indicates the U.S. would protest strongly. And if that didn't work, the U.S. would impose countervailing duties on imports from Canada which would destroy the sales advantage the subsidy would give our exporters.

Yet this proposal is being put forward by experienced and responsible business men. J. S. Vanderploeg, president of Anaconda American Brass Co. Ltd. of Toronto, fathered the idea in the exporters' association convention, and helped present the proposal to Prime Minister Diefenbaker, Finance Minister Fleming, Trade Minister Churchill and Revenue Minister Nowlan.

★ ★ ★

The exporters' proposal is like a man parking his Cadillac in front of the Salvation Army and then getting in the bread line. Trade Minister Churchill reported to Parliament just a week ago that exports set a new record last year.

"Our exports increased by 5.1 per cent for a total of $5,180,000,000," the minister announced. "In November and December total exports were 16 per cent higher than in the previous year . . . 15 per cent higher to the United States and 12 per cent higher to the United Kingdom."

While the Canadian and American monetary units have the same name, they are as unlike each other as the franc, pound and peso. There is no reason why 100 Canadian cents should be equal in value to 100 American cents.

The exporters' argument seems to assume that dollar parity is the normal state; that the differential is abnormal, and something for which they should be reimbursed.

This is nonsense. If we called our dollar a beaver or a wampum, the superficial plausibility of the exporters' assumption would disappear. And I would gladly accept payment for this column in beavers—providing each beaver were worth $1.05 U.S.

The Packsack

Of GREGORY CLARK

YOU have doubtless noticed how when one person in a bus gives a big yawn, everybody who observes it gives a big yawn within the next 60 seconds. A good yawner can set a whole busload going, in a couple of minutes.

There is another field in which the power of suggestion works with equally comic effect. Let one woman open her handbag or purse and start groping and poking around in it, and inside of a minute half the women within sight of her are doing the same thing. This is especially true of the home-going crowds, when the ladies are a little weary and more amenable to suggestion.

On the street car last evening, as the crowded car droned towards the suburbs, an office girl type across the aisle from me opened her handbag and with bowed head began tossing its contents about with an absent-minded air. In a moment, a woman sitting across the aisle a seat ahead of her, glancing back, saw what she was at. And after a moment of gazing into space, she too opened up her handbag and started groping.

I assure you, in less than three minutes, I counted five explorers at work. And one of them was an elderly woman who had a large paper shopping bag on her lap, packed full of parcels. So magnetic was the power of suggestion around her that she had to delve to the very bottom of the bag, turning everything over, taking some of the packets out to jiggle precariously on her knees, while she completed the inventory.

And like the others, she appeared to be in a sort of trance.

All These Books

(From The Ottawa Journal)

TO those who have passed out of the portals of schools for a generation and more, it's a continuing mystery why today's teenage boys and girls carry such huge loads of textbooks to and from school five days a week. When two high school girls board a bus together and only one can find a seat, the standee is so heavily burdened that she must needs dump her great load of books on the lap of the sittee.

Is all this book-carrying necessary? Oh yes, say the carriers, we have to do our homework. Quite frankly, we don't believe it. Two or three books maybe, possibly even four, but not the small truckload of printed matter today's youth lugs back and forth. If Ottawa were Moscow the matter would be more easily understood because in Russia even people who seem to be learned or learning are held in high, public esteem. Here, the daily book-ferrying smacks of a "make-work" project.

The other day we buttonholed a lad who will shortly be leaving high school and by dint of questioning, elicited the opinion that many of the books toted home in the afternoons are toted back in the morning unopened. Not a few take more books home and back than they really need, he opined, "just in case." But then there are the distractions. Strong and healthy young boys and girls can't be expected to stay at home every night burrowing in their books. And then there's parents to talk to and the phone and TV; well heck, we can do a little extra studying tomorrow night, can't we?

Political Ghosts

British Aims In Europe

By ELISABETH BARKER
From London

MR. Selwyn Lloyd's recent speech in Strasbourg was not an isolated flash of British interest in Europe: it was a re-statement of a consistent, if often misunderstood, policy.

After Mr. Macmillan's government was confirmed in office at last autumn's election one of the first developments in British foreign policy was a fresh and intensified effort to improve relations with Western Europe.

Some mistrust and doubt had grown up between Britain and her continental allies, especially France and Germany. There were various causes, variously diagnosed. In Britain's view the main one was the growing threat of an economic split, in non-Communist Europe.

An economic split might well lead to a political split and political disunity, and ever since Ernest Bevin first welcomed the Marshall Plan for European recovery, Britain has striven for economic co-operation and unity in Europe as the key to political unity.

★ ★ ★

Europe has recovered, and has advanced to new economic prosperity, but it still cannot afford internal quarrels. Once the free European countries had to unite to face the challenges of economic poverty and paralysis and to stop the westward spread of Soviet Communism; today they have to face a new challenge: in the need of the less developed countries of the world for help from the highly industrialized ones.

The Western countries can give far more generously and more effectively if they are working together both to expand trade among themselves and to co-ordinate aid to the rest of the world.

By the time Mr. Selwyn Lloyd spoke to the Council of Europe, prospects were already much better than they seemed a few months ago. Anglo-French, Anglo-German, and Anglo-Italian talks towards the end of last year had done something to clear the air. Mr. Dillon's visits to European capitals had paved the way for a United States initiative.

At the Western summit meeting in Paris in December there was agreement that a fresh effort should be made to build up Western economic unity. In the second week of January consultations started in Paris with a special conference of OEEC countries, the U.S.A. and Canada. Although a great deal of work—and time—is needed before the main problems can be solved, at least a dangerous trend in European affairs seems to have been halted and a new approach may have been made possible.

★ ★ ★

Britain believes the most urgent task is to find a way of bringing together the two different economic groups now existing in Europe—the Six-Power economic community of the Common Market, and the new Seven-Power European Free Trade Association. The Paris conference agreed to treat this as a matter of priority. That is important.

Perhaps, however, before any solid economic progress can be made, one or two malignant political ghosts will have to be laid.

Some people in continental Europe still believe that it is a secret British aim to prevent economic and political integration in Western Europe and to break up the Six. They think that British policy has been two-faced ever since Sir Winston Churchill first called for a united Europe and a European army, at the same time holding that Britain could and should join neither. Today they imagine that the EFTA is a British secret weapon against the Common Market.

In Strasbourg, Mr. Lloyd did his utmost to straighten out once and for all these strange distortions of British policy. The British he said, regard themselves as part of Europe even if they are also members of the Commonwealth and, like many other European countries, of the Atlantic community. Next, he categorically denied that Britain was opposed to the Six. A strong political unity of the Six, he said is good for Western Europe and for Britain. We welcome it, we will support it—provided of course that it does not develop into a high-tariff protectionist group nor an inward looking political group in opposition to NATO.

★ ★ ★

As for the Seven, Mr. Lloyd stressed that they are hostile to no group and certainly not to the Six. If they had been, Britain would not have joined them. Instead, Britain sees the EFTA as the first step towards economic unity in Europe with the Six. This problem of unity is now to be tackled by a new group of representatives from 18 European countries, the United States and Canada, and the European Commission.

The difficulties as Mr. Lloyd said are too big to expect a quick and easy answer; but the need for unity is urgent and the results of failure would be very serious. Europe therefore has to face the challenge successfully.

DR. BERNARD FINCH
... 'absolutely not'

Bomb Control For Canada?

WASHINGTON (CP)—President Eisenhower stirred up a hornets' nest in Congress Wednesday suggesting that the U.S. relax its nuclear laws to allow him to transfer control over U.S. atomic weapons to certain trusted allies.

Among the closest allies are Canada and Britain.

Members of a congressional atomic committee said that, while they have reached no final decision on the issue, they would oppose granting the president such wide powers that Congress no longer would have any control over disposal of atomic weapons.

"It is one thing to give Britain a do-it-yourself kit and another to give her sealed plutonium-type weapons," said committee chairman Sen. Clinton Anderson.

Canada will need such warheads to make her Bomarc missiles effective. Canada is to get U.S. Bomarcs in a year or two.

Prime Minister Diefenbaker has indicated he will ask that such warheads be under control of the Canadian government while they are stored in Canada.

The existing law caused trouble for the U.S. when France refused to allow stockpiling of U.S. atomic weapons on French soil because it would have no control over the use of the weapons.

* * *

Carole Threatened

Gun Went Off In Struggle Finch Swears

LOS ANGELES (AP)—Dr. Bernard Finch took the stand Wednesday and swore he did not murder his wife.

He spoke in his own defence after his counsel gave his story of how Mrs. Finch met death.

She was shot accidentally, said lwayer Grant Cooper, when a gun the two were fighting over discharged as the doctor tried to throw it away.

Cooper admitted that the surgeon struck his wife over the head with the gun and knocked her unconscious in the garage during a struggle, after she had pointed the revolver at Carole Tregoff.

"He knelt beside her and he will tell you the brief conversation they had before she died," Cooper said. "He will explain how in his panic and fright and desperation he ran from the scene."

The doctor then took the stand and in a calm, loud voice said "absolutely not," when the lawyer asked if he murdered his wife.

"Did you conspire . . . or enter into a conspiracy with Jack Cody, Carole Tregoff or any other living person to kill your wife," Cooper asked.

"No, sir, I certainly did not," the doctor replied.

Cooper said:

The Finches at first were happy but Mrs. Finch grew cool after the birth of their son.

Her frigidity led to quarrels and finally to an agreement Armistice Day, 1956, that they would go separate ways but maintain the marriage for financial reasons.

The doctor, who admired Carole for two years, did not indulge in sexual intercourse with her until after the armistice.

Wounds the state says Dr. Finch inflicted on his wife actually were from a bedroom fall, and she planned to use the wounds as false evidence in her divorce trial.

An underworld figure the prosecution claims the defendants hired to kill Mrs. Finch actually was paid to shadow her for evidence of infidelity.

Downtown Executives!

You are invited to take advantage of the time-saving idea of having your hair cut by appointment. You will find it a most convenient idea. Just phone EV 5-2855.

Barber Syrt, 625 Fort
The brightest barbershop in town

Mc & Mc

Your Hardware and Housewares Headquarters

FREE

8" FRYPAN With the Purchase of

The New WEAREVER

"Mayfair" Aluminum 3-Qt. Covered Saucepan

Heavy-gauge sheet aluminum, beautifully finished inside and out—cooks perfectly on low heat—polished heatproof handles sturdily fixed—anodized decorator covers in coppertone, gunmetal and turquoise.

BOTH FOR ONLY **$6.95**

See the selection of finest quality WEAREVER "Mayfair" Utensils today at Mc & Mc. There is no substitute for quality.

1400 Government Street

Phone EV 4-1111

Mc & Mc

KRESGE'S

SPECIAL VALUES

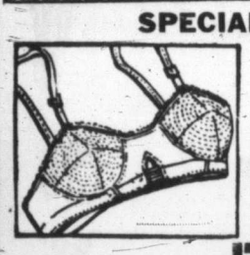

BRASSIERES

Cotton brassieres, 7-10 rows circular stitching on cups. Elastic insert at back. Adjustable shoulder straps. White. A-B-C cups, sizes 32 to 38 collectively. Regular 49c. Special 3 for $1.00

Full-Fashioned **NYLONS**

Dark seams . . . two popular shades. Sizes 9 to 11. Reg. 77c. Special, 2 prs. 87c

BRIEFS

First quality rayon celasuede. Plain and fancy trims. White and attractive shades. S-M-L. Reg. 39c. Special, 3 for $1.00

Snowballs

Creamy fondant vanilla centres. Chocolate enrobed and rolled in fine coconut. Special, lb. 43c

VALENTINE BOOKS

Gaily colored Valentines to cut out and make up. 19c to 49c

CELLULOSE SPONGES

Buy them by the package. Five in poly bag. Assorted colors. Reg. 29c. Special 19c

Coloring Books

Big 8x11" 48-page coloring books . . . many hours of fun for the youngsters. Special, 2 for 19c

Bonbon Dishes

Fancy shapes in many sizes. Attractively decorated. Special, 2 for 77c

Writing Tablets

Mammoth writing tablets, fine quality paper . . . 185 pages . . . and priced so low you can afford to buy several. Letter size. Reg. 49c. Special 37c

PLASTIC BRUSHES

Handy purse size, plastic hair brush or hair brush and comb combination. Each 10c

KRESGE'S 1100 DOUGLAS ST. AT FORT VICTORIA, B.C.

GRAND OPENING

FURNITURE CITY

CORNER BROAD and PANDORA, by the City Hall

For Every Room in Any Home!

★ FURNITURE ★ TELEVISION ★ APPLIANCES

OPEN 12 NOON TO MIDNIGHT
Today Fri., Feb. 5 Sat., Feb. 6

HI-FI RECORD ALBUMS of your choice

TEN $5.00 BILLS ONE $100.00 BILL

3-Speed Portable RECORD PLAYER

2-Piece Airfoam CHESTERFIELD SUITE

Westinghouse De Luxe COFFEE PERCOLATOR

DOOR PRIZES
These door prizes will be given away during the first three days

5-Piece Walnut or Blond BEDROOM SUITE

100 DESK LAMPS 10 TABLE LAMPS

6 HANDY HOT DOG COOKERS

10 TRILITE LAMPS 10 Transistor Radios

Electric Kettle Westinghouse Iron

5-Pce. Dinette Suite

Gleaming chrome, leaf and matching chairs in washable plastic covers. Grand Opening Special

$39.95 COMPLETE

5-Pc. 100% Nylon SEMI-SECTIONAL LOUNGE SUITE

Lounge with coffee table ends, matching lounge chair with coffee table ends. Matching nylon hostess chair, 2 matching living room lamps. Entire group 100% NYLON. Choice of colors. 20-year guarantee.

Grand Opening Special, Complete **$218.00**

20-Pce. Modern Grouping

- ★ 2-Piece Airfoam, Nylon Chesterfield Suite
- ★ De Luxe Hostess Chair
- ★ Modern Hassock
- ★ Trilight Floor Lamp
- ★ Two matching Table Lamps
- ★ Two Danish Walnut Step Tables
- ★ Gleaming 5-Piece Chrome Dinette Suite with arborite top, leaf, and choice of colors.
- ★ 5-Piece Bedroom Group. Choice of walnut or seafoam. Mr. and Mrs. dresser, swivel mirror, bookcase bed and matching boudoir lamps.
- ★ Matching Danish Walnut Cocktail Table

20 PIECES—SPECIAL GRAND OPENING PRICE **$399.00**

3-Piece Danish Walnut BEDROOM SUITE

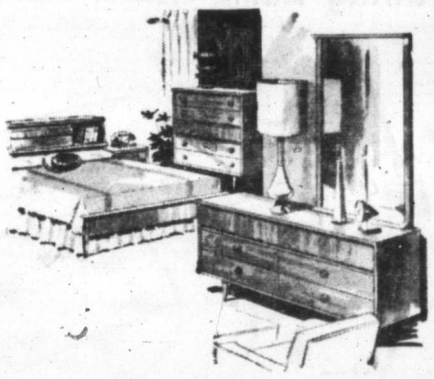

- ★ Long, low Danish Dresser
- ★ Self-lubricating nylon glide drawers
- ★ Solid walnut mouldings
- ★ Jewel trays
- ★ Silhouette Danish style Bed
- ★ Silhouette Mirror
- ★ Solid walnut frame guaranteed plate glass.

GRAND OPENING SPECIAL **$199.00**

Transistor RADIO **$14.99**

Drop-Back Converto Lounge Sofa by day, sleeps two by night **$49.95**

MIRRORS

★ Plate-Glass Mirrors ★ Bevel edge ★ Guaranteed

18 x 60	$15.30	30 x 48	$23.95
24 x 30	$10.95	30 x 60	$27.95
24 x 36	$12.95	36 x 48	$26.95
28 x 42	$17.95	36 x 72	$29.95

ASK ABOUT THE MANY OTHER SIZES AVAILABLE AT SPECIAL OPENING PRICES

Occasional Furniture

Danish Walnut Coffee Tables and Step Tables	$12.95
Danish Walnut Record Cabinet	$19.95
Walnut Telephone Gossip bench (upholstered)	$19.95

LAMPS

Table Lamps	$4.95
Floor Standard Lamps	$9.95
TV Lamps (assorted)	$2.95
Boudoir Lamps	$2.95

SPECIAL PRICES ON SHADES

Nantucket Colonial Group

- ★ 100" extra long 4-cushion wingback sofa
- ★ Matching wingback chair
- ★ Luxurious airfoam throughout
- ★ 100% NYLON tapestry cover
- ★ 20-year guarantee

GRAND OPENING SPECIAL **$399.00**

EASIEST TERMS—UP TO 3 YEARS TO PAY

FURNITURE CITY

CORNER BROAD AND PANDORA PHONE EV 5-9931

DEPARTMENT MANAGER'S SALE

2nd BIG WEEK

SUPER-VALU RESERVES THE RIGHT TO LIMIT QUANTITIES

SIMONIZ
Car Paste Wax, 7-oz. 69c

SIMONIZ
Non-Scuff 10c Off Label 1.15

Scott Towels White ..... 2 for 49c

Scott Towels Colored ..... 2 for 49c

CUT-RITE
Wax Paper Refill 2 for 55c

Nabob Coffee Regular and Fine, lb. 65c

Hunt's Fruit Cocktail 15-oz. tin ..... 2 for 43c

Glenn Valley Pears 15-oz. tin ..... 2 for 43c

Hi-C Pineapple and Grapefruit Drink 48-oz. tin 29c

Happy Henri Orange Drink 48-oz. tin 29c

Libby's Cream-Style Corn 15-oz. tin ..... 2 for 29c

Aylmer Fancy Assorted Peas 15-oz. tin ..... 2 for 29c

NEW ZEALAND

Lamb in a Basket

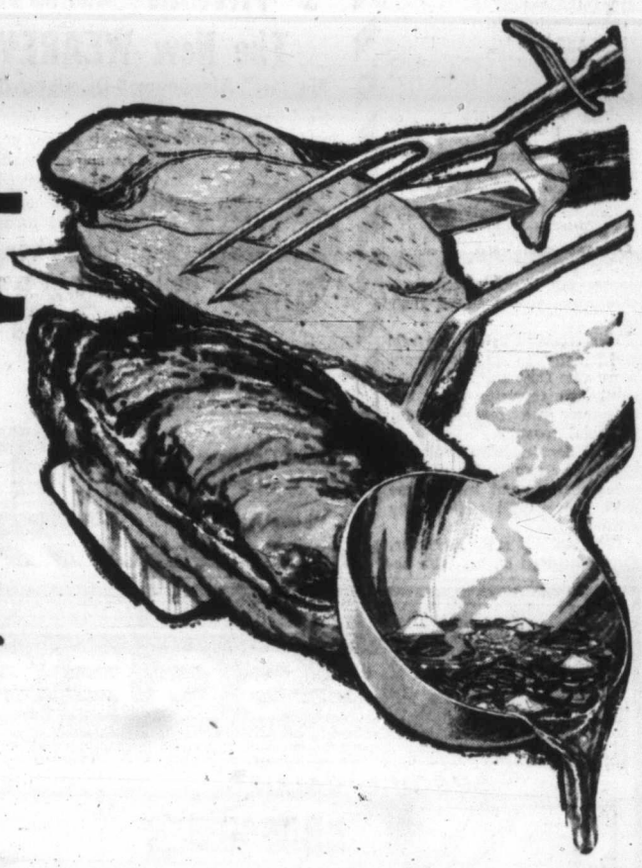

FAMOUS SOUTHDOWN
Leg o' Lamb Whole or Half, Frozen, lb. ..... 45¢

NEW ZEALAND—
Rib Lamb Chops Frozen, lb. ..... 49¢

Stewing Lamb Neck, Breast, Flanks, lb. ..... 15¢

3-Meal Variety in One Package

ROAST
CHOPS
STEW
29c lb.

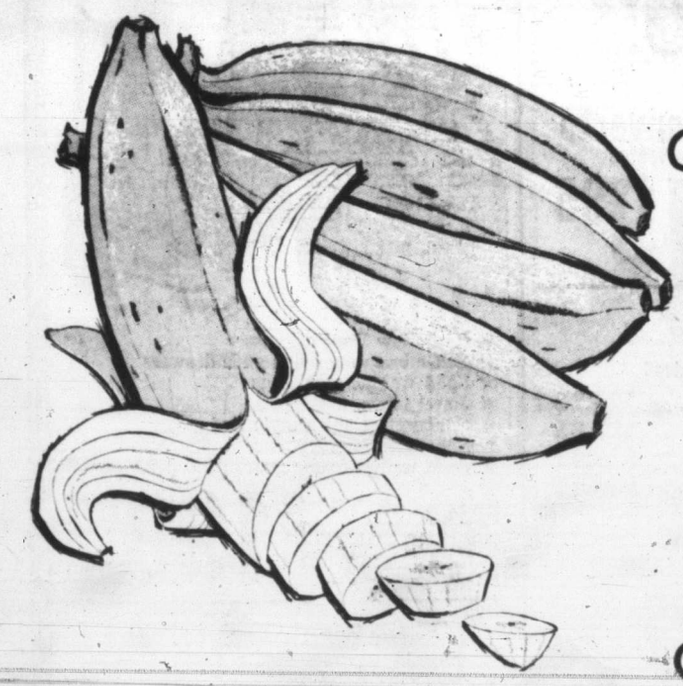

Golden Ripe No. 1 Grade

Bananas

2 lbs. 45c

Grapefruit Florida Indian River, Juicy, thin-skinned ..... 6 for 49c

Oranges California Navels, Lunch-box size ..... 2 doz. 75c

Lemons California, Thin-skinned, Fancy ..... doz. 39c

Licorice Allsorts Faultless ..... 2 for 65¢

Imported Toffee Faultless ..... 2 for 65¢

Scotch Mints Faultless, Flaked ..... 2 for 65¢

Brazil Toffee Faultless ..... 2 for 65¢

Strawberry Jam Nabob, 4-lb. tin 1.19

Waffle Syrup Nabob—5¢ OFF—33-oz. ..... 38¢

Solid White Tuna Nabob, ½-lb. tin ..... 35¢

Spaghetti Nabob, 15-oz. tin ..... 2 for 31¢

Tomatoes Cal Linda, 28-oz. tin ..... 2 for 53¢

Shrimps Cutcher, Tiny, 4-oz. tin ..... 43¢

Meat Dinner Chef Boy A-R Dee—Spaghetti ..... 49¢

Mushroom Dinner Chef Boy A-R Dee—Spaghetti ..... 49¢

Homemade Bread Mother Hubbard ..... 19¢

Perfex Bleach 64-oz. ..... 55¢

Prices Effective Thursday, Friday and Saturday
February 4th, 5th and 6th

SUPER-VALU

Stock Quotations - Market Reports

Complete Vancouver Trading

Sales		High	Low	Close
	OILS			
1300	Fargo	--	--	460
1200	Peace Riv Pete	--	--	32
1000	Prosper	--	--	16
8000	Royal Cdn Ven	--	--	15
800	Sarcee Pete	--	--	102
2300	Vantor Exp	55	54	55
	MINES			
4500	American Std	--	--	8
1000	Beaver Lodge	--	--	14
10000	Bethlehem Cop	87	80	84
600	Canusa Caribou	--	--	6
200	Cariboo Gold	--	--	105
500	Cowich Cop	--	--	63
100	Craigmont	--	--	375
2000	Giant Mascot	17½	17	17
1000	Granduc	--	--	116
2000	Kootenay BM	--	--	7
2500	Mid West Cop	--	--	15
8000	New Ainsworth	--	--	6
1100	Pacific Nickel	--	--	55
2000	Quatsino Copper	--	--	16
500	Silbak Premier	--	--	19
24700	Torwest	17	15	16
11333	Trojan Cons	10	9½	9½
	INDUSTRIALS			
100	Alta Distillers	--	--	255
200	Boyle A	--	--	6¾
650	BC For Prods	--	--	13
395	BC Power	34½	34	34
17455	Cdn Collieries	10¾	10¼	10¾
4000	Do pfd	79	78	78
100	Canarama	--	--	100
145	Dom Tar	--	--	14¾
1710	Inland Nat Gas	6	5½	6
300	Do W & S	--	--	155
2000	Kelly Douglas A	--	--	7
250	Neon Prods	--	--	16¾
1000	Okanagan Heli	350	335	350
811	MacMillan & PR	16¾	16½	16½
25	Sidney Roof A	--	--	28¾
125	Sun Publish A	--	--	11½
1000	Trans Min Pipe	10¾	10¼	10¾
145	Woodward's	--	--	17¼

Canadian Industrials

	Bid	Asked
Abitibi com	37½	37¾
Do pfd	22½	34
Acadia Atlc	10½	11
Acadia Atlc A	18½	18¾
Algoma Steel	36¾	37
Aluminum	30¾	30¾
Do 4½% pfd	42½	43
Anglo-Can Pip	38	40½
Do pfd	49	50
Anglo New Dev	7¼	7¾
Argus Corp	29½	29¾
Do 2.40 pfd	57	71
Do 2.50 pfd	43½	44
Asbestos Corp	23½	24½
Atlas Steel	24¾	25
Bathurst A	40	41
Beatty Bros	7½	7¾
Bell Tele	43¼	43¼
Bowatr 5% pfd	41½	42
Do 5½% pfd	46	46½
Brazil Trac	435	445
BA Oil	33	33½
BC 4% pfd	70	70¾
Do 4½% pfd	37	38½
Do 4½% pfd		38½
Do 4¾% pfd	82¼	82¾
Do 5% pfd	43	44
Do 5½% pfd	47¾	49¾
BC Forst Prod	12¾	13
BCPackers A	14½	15
Do B	14½	15
BC Power	33½	33¾
BC Tele	42¾	43¾
Brown Co	10¾	10¾
Building Prod	30½	32
Burington Stl	16¼	17½
Burns & Co	13	13¾
Calgary Powr	18	18¼
C & D Sugar	16½	16¾
Cda Cement	31½	31¾
Do pfd	25¾	26¼
Cda Irn Frndrs	20¼	20½
Cda Packers A	46½	49½
Do B	46½	47½
Cda Permnt	35½	37
Cdn Safe pfd	80	81¼
Cdn Steam	43	43½
Cdn Brew	36½	38¾
Do pfd	36½	37
Cdn Canners A	13	16½
Cdn Celanese	19¾	20
Do $1.75 pfd	16¼	
Cdn Chemical	6¾	7
Cdn Collieries	10¾	10¾
Cdn Drd & D	15	15¾
Cdn Gen Invest	32½	33¾
Cdn Industries	15¾	16¼
Cdn Loco	7	
Cdn Marconi	5½	5¾
Cdn Oil	23¼	23½
Cdn Pacific	24¾	24¾
Cdn Vickers	16½	17
Cockshut Frm	20	20¾
Cons M & S	18	18¾
Con Paper	40¼	40¾
Consumrs Gas	35¾	36
Corby's A	17¾	18
Do B	17¾	18
Crown Zeller	45	46¼
Dst-Seagrm	29¾	30
Dom Bridge	19¾	19¾
Dom Fd & Stl	46½	47
Dom Mag	6¾	8
Dom Stl&Coal	15	15¼
Dom Stores	47½	48
Dom Tar C	14¾	14¾
Dom Textile	9¾	10
Dow Brew	45	58
Dupont	24	24¾
Eddy Match	26½	27
Eddy Paper	61¼	64½
Famous Play	19½	19¾
Fanny Farmr	16	16¾
Ford	166	170
Ford Motor Co	75½	76¾
Fraser Co	27	27½
Gatineau Powr	32¾	33
Gen Dynamics	45¾	46½
Gen Motors	46	46½
Gen Stl Wares	14½	15
Goodyear T	167	175
Grt Lks Paper	40	40¼
Grt W Coal A	480	495
Do B	350	360
Gt Wpg Gas	10¾	11
Hamltn Cotton	18	18
Hind Dauche	32½	34½
Hayes Steel	25	28
Hwrd Smith	43¾	
Imp Inv A	8	8½
Imp Oil	33¾	34¼
Imp Tobac	11¾	11¾
Do pfd	5½	5¾
Ind Accept	33¼	33¾
Ind Cem pfd	21	21¾
Int Bronze	14½	15¼
Do pfd	23	23¾
Int Nickel	100¼	100¾
Int Paper	110½	112
Int Pete	42¾	43
Int Utils	34½	35¼
Inv Syndicate	35	48
Do A	31	32
Kelvinator	9½	9½
Lob pfd	27½	28
Lob Groc A	24	25
Do B	24¼	24½
Labatts	25¼	25¼
Laur Secord	27¼	27½
Londn Hose A	200	400
Mc & Bl B	38¾	39
MacMil Powell	14½	14¾
Mpl L Mill	13¾	13¾
Massey Ferg	11	11¼
Do pfd	98¾	99
Maxwell	495	500
M & O Paper	27½	28¾
Molson A	23¾	24¾
Do B	23	24
Mon Knit	8	8¾
Mont Loco	16¾	17
Moore Corp	38½	39
Nat Drug	15¾	16¼
Do pfd	15¾	16¾
Nat Groc	22	25
Nat Hose A		35¾
Do B	375	385
Nat Stl Car	14	14½
Ogilvie Flour	44	46½
North Star	34¼	34¾
Do A	19¼	19¼
Ocean Cement	12¼	12¾
Ontario Stl	22¾	23
Page Hersey	26¼	26¾
Power Corp	54¾	58
Price Bros	42	43
Rywd Silk A	7¾	7¾
Do B	400	400
A V Roe	6	6¼
Russell Ind	11¼	11¾
St Lawr Corp	16¼	16¼
Shawinigan	28¾	29
Shirriff Horsey	9¾	9¾
Sicks Brwrs	24	24
Slvrwd Drs A	10¼	10¾
Simpsons	31¾	32
Spart Air Srv	150	170
Stand Pave	18	15½
Stl of Canada	80¾	80¾
Steinberg A	22¼	22¾
Suprtst com	370	380
Tamblyn	24½	25¾
Tylr Pran pfd	8¾	9
Trdrs Fnc A	35¾	36
Do B	34¾	36
TFC 5% pfd	35½	36
Trans Pr Pp	15	17
Union Gas	15¼	15½
United Corp A	24	24
Do B	21¼	22
United Fuel A	50¼	54
Do B	44	46½
United Stl	7¼	8
Hiram Walker	36¾	37
Hiram Walker	34¾	37
WBK	280	300
Westeel	14¼	14½
W Can Brew	32½	32¾
Do A	33½	34¼
Geo Weston A	30¾	31½
Do B	31¾	32½
Woodwards A	17	17½
York Knit A	150	155
Zellers	32	34
BANKS		
Montreal	51¾	52
Nova Scotia	66¼	67
Commerce	52	52¼
Imperial	56	56½
Tor-Dominion	52¼	52¾
Royal	76	76¼

New York Markets

Allied Chemicals	51½	El Paso	28¾	Penn RR	15¾
Alcoa	95½	Ford Motor	80½	Peoples Gas	58¾
American Can	41	General Dynamics	49	Phila Elec	50¼
American Motors	81½	General Electric	83¼	Phillips Pete	44¼
American T&T	81¾	General Foods	101	Proct Gam	83
American Tobacco	106¼	General Motors	48¾	Public Service	36¾
Anaconda Copper	61½	General Tire	77	Radio Corp	61¾
Atchison Topeka	25	Goodyear Tire	43¼	Republic Steel	67¾
Amer Elec Pwr xd	48½	Great Northern	49½	Rock Island	28
B&O Railway	40¾	Gulf Oil	31¾	Royal Dutch	42½
Bethlehem Stl xd	50¾	Houston L&P	66¾	Sears Roe	46½
Boeing Aircraft	29¼	Inter Harvester	48	Sccony	39¾
Burroughs	31¼	Inter Nickel	105¼	S Cal Ed	37¼
Canadian Pacific	29½	Inter Tel	35½	Southern Pac	22¼
C & O Railway	67	Intl BM	422½	Southern RR	49¼
Chrysler	63¼	Johns Man	46	Sperry	24¼
Cleveland Electric	48½	Kaiser Alum	48½	Stand Calif	46
Columbia Gas	19¾	Kas City South	75¼	Stand Oil NJ xd	46¾
Comwealth Edison	56¾	L & N	75¼	Swift Co	46½
Con Edison	62½	NY Central	28½	Texas Co	76¾
Cons Nat Gas	45½	Nickel Plate	32½	Union Carbide	135¾
Delaware Hudson	27½	Niagara P	34¾	United Aircraft	38¾
Detroit Edison	40¾	Norfolk West	99¼	US Steel	89½
Douglas Aircraft	38¼	North Pacific	45¾	Union Pacific	29¼
Dow Chemical	94½	Owens-Ill	99	Westinghouse	51¾
Du Pont	237	Pac Gas-Elec	62¼	Woolworth	60¼
Eastman Kodak	98¼	Pan P & L	43¼	Zenith	102¼

Sales, 3 p.m., 2,560,000.

Toronto Mines

Sales		High	Low	Close
500	Advocate	275	270	270
1500	Akaitcho			42
450	Algom Uran	12¾	12¼	12¾
2000	Allin Ruffner			12
4600	Anacon Lead	80	79	79
25	Anglo-Huron			12¼
	Anglo-Rouyn			22
700	Aunor	280	272	280
500	Area Mines			90
3000	Barnat	155	151	151
	Barymin Expl			50
	Base Metals			14
2500	Baska Uran	11½	11	11½
5100	Beattie	22	21	22
5600	Bethlehem	88	79	82
	Beaver Lodge			14
1300	Belcher			60
2000	Bevcon			16½
	Bicroft			64
1500	Black Bay	19½	18	19½
2600	Bouzan	57	56	56
	Boymar			7
850	Bralorne	550	545	550
	Broulan Reef			45
6190	Bruns M & S	540	485	500
3500	Buff Addison	11	10½	10½
	Buff Ank			205
	Bunker Hill			7½
750	Bulolo	485	450	435
1105	Camp Chib	620	610	615
	Camp RL			12¼
1000	Cdn Dyno			42
86430	Can Erin	114	103	105
6700	Can Malartic	57	56	56
75175	Can Met	17	14½	15
855	Cassiar Ash	13½	13¼	13½
300	Central Pat			132
8500	Chesterville	39	38	39
	Chib Rayrand			13
325	Chrom Exp			410
2400	Chimo			54
4600	Coch Wns	320	300	320
600	Coniagas			55
16500	C Northwest	41	38½	38½
	Con Astoria			6½
2435	Con Denison	10¾	10¾	10¾
4440	Con Disc Yk	365	355	365
800	Chib M & S			65
7575	Con Halliwell	63	60	60
270	Con Howey			285
2500	Chib Jaculet	49	48	48
3500	Con Morrison	25	22	25
5700	Con Mosher	105	102	105
	Con Marcus			59
2200	Con Northld	39	37	39
6200	Con Regcourt	9½	9	9
100	Con Sudbury			42
1580	Con Smelter	18¾	18¾	18¾
630	Conwest Exp			385
	Copper Corp			28
6517	Copper Rand	165	162	162
	Cowichan Cop			60
4000	Coulee Lead	31	30	30
	Craigmont			380
	Cusco			6½
	Delnite			54
806	Dome			18¾
	Dom Magnes			6¾
800	Donalda			9
	Duvan			16
	East Malartic			160
	East Amphi			8
8600	East Sullivan	160	152	153
1800	Elder	144	142	141
5000	Eldrich	24	23	23
2000	El Sol			160
1000	Eureka Corp			22
	Faraday			73
1680	Falconbridge	31¾	31¼	31¼
3270	Frobisher	195	190	191
	Geo Scientific			85
1010	Geco	17¾	17	17
900	Giant Yk			10½
	Glenn Uran			7½
1000	Goldale			14¼
8800	Goldfields Ur	30	28	28
	Grandoro			11¾
20130	Grey Hawk			3
2740	Gunnar Mines	10¾	10½	10¾
3200	Do wts	85	81	85
500	Halfmile			210
10000	Hard Rock	10½	10	10
5000	Headway			28
	Heath			6
	Highland Bell			150
1335	Hollinger	27¼	26¾	26¾
500	Hoyle	345	330	330
270	Hudson Bay	30¼	30½	30¼
2000	Hugh-Pam	11	10	11
	Inspiration			42
1230	Irish Copper	168	165	168
	Iso Uranium			44
2700	Jacobus	125	120	121
	Joliet-Quebec			35
3643	R. J. Lowsey	39	36½	36½
516	Kerr Addison	20¼	20¾	20¾
2400	Kilembe	365	360	360
600	Kirkland Min			37
930	Labrador	24¾	24	24
	Lake Cinch			62
1506	Lake Dufault	78	75	75
	Lake Lingman			8½
365	Lake Shore	420	410	415
1000	Lake Wasa			31
	La Luz			460
	Lamaque			330
2200	Leitch			150
1000	Little L Lac	186	181	181
1000	Lorado			29
	Louvicourt			6
2000	Lynd Hurst			16
2095	Macassa	280	270	270
2700	MacDonald	30	27	28
38500	Macfie Exp	8½	7	7½
200	MacLeod-Ck			100
2500	Madsen RL	285	280	280
1460	Malartic Gold			92
2500	Maralgo	15½	15	15
8109	Maritime	119	115	116
5000	Martin McN	35½	34	35
	May Brun			11
210	McIntyre Porc			27¾
133700	McKenzie RL	30	20	28
	McMar RL			7
1000	McWatters			34½
2500	Mentor			14
2309	Merrill Is	102	100	100
8700	Meta	9½	9	9½
	Mid Rim			62
3330	Milliken			93
	Mining Corp			12
2360	Moneta Porc			75
	Multi Min			43½
	National Exp			7
	Nesbitt Lab			12½
8800	New Calumet	29½	27	29
31330	New Dickens	265	240	258
1500	Newlund	23½	22	22
8800	New Harric	15½	15	15½
	New Manitoba			34
25300	New Mylam	93	86	88
2600	New Hosco	88	87	88
	Nickel Rim			35
1500	Nipissing	132	130	130
1005	Noranda	44¾	44	44½
300	Normetal			330
3500	Norpax			11
400	N Canada			115
1400	N Goldstream	122	116	116
3000	N Goldcrest			27
8300	N Rankin	104	100	100
1050	N Snan Uran	110	109	109
	O'Brien			67
11800	Orchan	113	110	110
	Onemiska			730
	Osisko Lake			32
	Pamour Porc			61
1000	Pardee			30
100	Pato			265
21100	Paymaster	26	24	24
	Pend Oreille			288
1000	Perron			78
1713	Pickle Crow	95	93	93
250	Placer Dev	11¾	11¼	11¾
28275	Postage Is	95	92	92
	Preston ED			470
4495	Pronto	320	315	315
	Prospect Air			62
2150	Que Chib	24½	24	25
1100	Que Copper			16½
1500	Que Labrador			5
600	Que Metal			59
750	Quemont			39¾
7300	Rayrock	32	31	32
20000	Radiore	67	61	62
	Renabie			160
	Rix-Atha			19
2000	Roche LL	13	12½	12½
3500	Rockbin	26	25	25
1115	San Antonio	63	60	60
	Sheer Rock			77
8795	Sherritt Gdn	305	290	300
	Silver-Miller			35
	Siscoe			93
1680	Stanleigh Ur			38
	Stanrock			35
7945	Steep Rock	11¼	10¾	11
1500	Sturgeon R			20
750	Sullivan Con			170
2150	Sylvanite			80
500	Talbot			30
16925	Teck-Hughes	217	195	210
	Témagami			165
8500	Taurcanis	65	64	65
21600	Utd Asbestos	425	415	415
2500	Utd Keno	600	575	575
2000	Upper Cda	117	115	115
385	Ventures	26	25¾	26
1100	Violamac	144	142	144
735	Waite Amu	635	650	650
4100	Willroy	148	142	142
4500	Wiltsey Cogh	13½	12½	12½
345	Wright-Harg			130
3200	Yale Lead	22	20	21
4000	Yk Bear	104	102	104
1100	H. G. Young	79	78	78
	Yukon Con			65
2100	Zenmac			24

Dividends Declared

Chas. A. Frosst, "A" 15 cents, payable March 15; record Feb. 26; xd Feb. 24.

Premier Trust, $2, payable April 1; record March 18; xd March 16.

Algoma Steel, 30 cents, payable March 31; record Feb. 26; xd Feb. 24 (previously paid 25 cents quarterly).

Canada Vinegars Ltd., 30 cents, payable March 1; record Feb. 15; xd Feb. 11.

Canada Steamship Lines Ltd., common 70 cents, payable April 14; record March 18; xd March 11.

The above stock quotations are supplied by James Richardson & Sons, Hagar Investments Ltd., Hugh Mackay & Co., Canadian Investment Dealers' Association, A. E. Ames & Co., and T. H. Burns & Co.

Cancol Takes Top Place In Trading

TORONTO (CP)—After two days of modest gains, the stock market tumbled amid moderately heavy trading.

Industrials winners were few and far between. General Dynamics had one of the best wins going up ¾ at 46¾. Best industrial trader of the day was Canadian Collieries which turned over a whopping 67,648 shares at 10¾, a gain of ⅝.

On the losing side Cockshutt Farm Equipment took the heaviest loss going down 2⅝ points at 19⅞ and Steel Company of Canada lost 1⅜ at 80⅝. Dominion Foundries and Steel and Consolidated Paper each lost 1¼ at 47 and 40¼.

Mines traded briskly but most issues suffered losses. Noranda dropped ⅞ at 44 and Hollinger was down ½ at 26¾.

Western oils were also lower. Canadian Superior Oil was down ⅝ at 10⅞. Calgary and Edmonton slipped ¼ at 20⅜.

Base Metals Dip

MONTREAL (CP) — The Montreal and Canadian exchanges strengthened in the first part of business but fell later.

Gains in papers: Abitibi, up ⅛ at 37¾, Anglo Newfoundland ¼ at 7¼, Great Lakes 1 at 40, International ½ at 112, Price 1¼ at 43, St. Lawrence ⅛ at 16¼ and Bowater ½ at 9¾. Losses: B.C. Forest, down ⅛ at 13, Consolidated 1 at 40¾ and Powell River ¼ at 16½.

Asbestos recorded a new low for this year, down ½ at 24¼ in base metals. Noranda, also at a new low, was down 1 at 44 and Hudson Bay off ⅜ at 50⅛.

In utilities, Bell fell ¼ at 43, B.C. Power declined ⅝ at 33¾ and Quebec Natural Gas gained 1 at 18.

Steel of Canada dropped ⅞ at 80⅞, Dominion Foundries dipped ½ at 47½ and Algoma rose ¼ at 37.

BA Oil eased ⅛ at 33 and Imperial Oil slipped ¼ at 34.

Interprovincial was down ¼ at 57 in pipelines and TransCanada off ⅛ at 22⅞.

Constructions saw Dominion Bridge drop to a new low, down ⅜ at 19⅝.

Canadian Breweries was up ⅜ at 36½, Seagrams up ⅛ at 29⅞ and Labatt's off 1 at 25½ for a new low.

Other movements saw Cockshutt at a new low, down 2¼ at 20, Industrial Acceptance off ½ at 34 and Royalite down 30 cents at $7.80.

Bethlehem Favored

VANCOUVER — Canadian Collieries again took the spotlight among industrials with 17,455 shares trading. Closing price was $10¾. Inland Gas also moved ahead sharply to $6 on a favorable report, but other industrials were dull to lower.

Bethlehem Copper came into favor trading briskly up to 84 cents.

Egg Market

	Producer	Wholesale
Grade A large	29	41
Grade A medium	24	36
Grade A small	20	32
Grade B	16	28

Victoria area prices:

Today's Dollar

MONTREAL—	Close	
U.S. dollar	.95 5/32	—1/32
Pound sterling	2.66 3/4	+1/8
NEW YORK—	**Close**	
Canadian dollar	1.05 5/64	+3/64
Pound sterling	2.80 19/64	—1/64

Closing Averages

DOW JONES:

30 Industrials	630.97, off 5.95
20 Rails	151.34, off 1.81
15 Utilities	85.82, off .40
65 Stocks	208.10, off 1.88

Shares: 3,020,000.

TORONTO:

Industrials	512.50, off 2.98
Golds	88.68, off .07
Base Metals	167.24, off 1.37
Western Oils	100.16, off .10

Shares: 2,325,000.

MONTREAL:

Industrials	305.0, off .8
Golds	81.08, off .55
Utilities	139.6, up .2
Papers	433.8, off 1.3

Shares: 401,900.

VANCOUVER:

20 Industrials	115.46, up .11
20 Mines	69.81, off .23
20 Oils	70.31, off .34

Sales: 133,992.

Grain Market

WINNIPEG (CP) — Trading was generally on quiet lines with a small export interest in both barley and flax.

Flax prices were steady on light offerings.

Barley prices moved narrowly.

	Open	High	Low	Close
Flax—				
May	327¼	329¾	327	327½
July	321	322½	321	321¼
Oct	305¾	306½	305	305¼
Rye—				
May	113½	115	113¾	114
July	112¼	113¾	112¼	112¾
Oct				112½
Barley—				
May	100¾	100¾	100¾	100½
July	99¼	99½	99¼	99½
Oct				98¾
Oats—				
May	79¾	80	79¾	79¾
July				78¾
Oct	77¼	77¾	77¼	77¾

CHICAGO (AP)—The grain futures market held general moderate advances most of the day for the first time this week.

	Open	High	Low	Close
Wheat—				
March	195¼	199½	195	199¼
May	200	204¾	199¾	199½
July	184¾	185¼	184½	184¾
Rye—				
March	125	125¾	124½	124½
May	127	127¼	126¾	126¾
July	123¾	124½	123¼	123¼
Corn—				
March	114¼	114¾	114¼	114¾
May	116¾	117½	116¾	117½
July	119	119½	119	119¾
Oats—				
March		75¾	75½	75¾
May	73	73½	72¾	73
July	66¾	66¾	66½	66¾
Soybeans—				
March	214	214½	212½	212¾
May	215¼	216¾	215¼	215¼
July	215½	216	215¼	215½
Sept	209¼	210	209¼	209¾

Rally Stumbles

NEW YORK (AP)—The stock market's recovery drive stumbled at the end of the first hour and the list fell sharply again.

About half of the gains made in the Monday-Tuesday rebound were cancelled. All motors were down, some sharply, and aircrafts were narrowly mixed.

London Stock Prices

LONDON (Reuters)—The threatened rail strike continued to restrict interest and activity.

LONDON (CP — Stock closings: Assd Elec Ind 64s 3d. Assd News 25s 1½d. Babcock & Wilcox 46s 3d. Blyvoors 29s 9d. Bowater Paper Corp Ltd 74s 3d. Brit Amer Tob 68s 9d. Can Pac $4s. Cent Mining 94s 3d. Courtaulds 42s 6d. Daggafontein 23s. Daily Mirror 19s 9d. De Beers dfd 191s 3d. De Havilland 31s 6d. Distillers 37s. Dunlop 25s 6d. Elec & M Ind 52s 4½d. Ford 108s 6d. Gen Elec 44s 6d. Gt Univ Strs 53s 3d. Hudson's Bay 217s 6d. Imp Chem 58s 9d. Imp Tob 74s 6d. Metal Box 70s 1½d. Rand Mines 105s. Rouls Royce 48s 6d. Shell T & T 152s. Tanganyika Concessions Ltd 46s 9d. Unilever Ltd 138s. United Molasses 46s 3d. Vickers 35s 4½d.

Bonds: Brit 2½s Consols £48 13/32. Brit 3½s War Loans £63 15/16. Brit Fundings 4s 1960-90 £92 7/16.

Financial Times index 325.6, off 0.8.

Unlisted Stocks

	Bid	Asked
VANCOUVER		
Anarchist		11
Anglo Pac	15	23
Blue Star	35	
Cascade Lode	1	4
Cons Woodgrn	20	
Columbia Ex	18	21
Centennial	10	
Colossus		17
Caribou Brew		50
Guichon	--	6
Jericho	--	15
Kamoops	--	4
Key Oil		5
Midland	8	10
Magnum	13	17
Mexuscan		10
Minex	2	5
Mt Wash	42	
New Welling	19	20
Privateer	14	20
Salmo Pr	3	4
Silver Bute	12	15
Sunloch	30	40
Tofino	3	5½
Regal Mng		20
Taiga		30
Trans West		8
Yreka	43	65
TORONTO		
Anuwon	2	5
Bethsaida	2	5
Brown McD	5	8
Cdn Javelin	7½	8½
Ft Reliance	5	10
Ego Mines	7	10
Gt Sweetgrass	15	25
Harvest Pete	54	59
Larum	10	14
Longspur	30	35
Murray	32	35
Nat Malartic	5	15
Oceanic	50	70
Pinepoint	9½	10
Prudential		50
Pitchfork		3
Raglan	9	13
Robin RL	13	17
Redcon	4	6
Surpass	90	105
Savannah	50	65
Uran Ridge	5	7
Wesley	4	6
Maftagami	5½	6
MUTUAL FUNDS		
All Cdn Com	720	794
All Cdn Div	582	633
Amer Grow	731	797
Asbse Inv	799	897
Beaubran	2797	3037
Canafund	3127	3203
CIS	864	949
Champion	527	579
Commonwith	792	870
Corp Inv	864	944
First O & G	391	427
Group Acc	533	583
Group Inc	366	400
Grow O & G	664	698
Inv Growth	587	634
Inv Mutual	1073	1160
Leverage	643	709
Nor Amer	834	907
Mutual Acc	717	784
Mutual Bond	572	599
Mutual Inc	480	525
Regent	527	581
Sav & Inv	505	552
Super Amer	688	693
Super Ex 58	344	349
Super Grow	168	170
Super Inc	380	384
TV Elect	731	800
Timed Inv	340	353
Unit Acc	1415	1538
MISCELLANEOUS		
Anglo-C Tel A	32	33
Do pfd 4½		39½

Bonnie Dollar's back again with exciting news about extra savings for you!

Bonnie Dollar is a pert lassie with a sharp eye for bargains. She stands for Safeway Dollar Days—the purse-pleasingest sale event that ever gladdened the hearts of thr-r-rifty shoppers! Come have yourself a bargain-fling.

SAFEWAY DOLLAR DAYS

Sweet Biscuits — David's "4 in 1" assortment, 42-oz. package, or Bader's Assorted Family Pack, 10 dozen $1
YOU SAVE 15c

Instant Coffee — Airway — Mild and Delicious, 8-oz. jar $1
YOU SAVE 19c

Cake Mixes — Betty Crocker — Assorted, 20-oz. package, 3 for $1
YOU SAVE 17c

Green Peas — Aylmer — Fancy Frozen, 2-lb. package, 3 for $1
YOU SAVE 29c

Broken Shrimp — Nola — 4⅜-oz. tin ..... 3 for $1
YOU SAVE 17c

Beef Stew — Puritan, 15-oz. tin ..... 4 for
Mixed Vegetables — Town House, Fancy, 15-oz. tin ..... 5 for
Corn Flakes — Kellogg's, 16-oz. package ..... 3 for
Jelly Powders — Empress, Assorted, package ..... 13 for
Pet Food — Rover, Dog or Cat, 15-oz. tin ..... 11 for
Plum Pie Filling — Sun-Rype, 20-oz. tin ..... 7 for
$1

Fancy Peas — Town House, Sieve 3, 15-oz. tin — You save 38c — 6 for $1

Tomato Juice — Libby's, Fancy, 48-oz. tin — You save 5c — 3 for $1

Green Beans — Town House, Fancy Cut, 15-oz. tin — You save 10c — 5 for $1

Fruit Cocktail — Aylmer, Fancy, 15-oz. tin — You save 20c — 5 for $1

Infant Foods — Heinz, Baby or Junior, 4¾-oz. tin — You save 22c — 11 for $1

2¢ OFF SALE! — Bakery Feature of the Week

Skylark 100% Whole Wheat
Nut-like flavor—delicious toasted . . . 16-oz. loaf
Regular 19c—This week only 17c

Brilliant RCA Victor Recordings of
Broadway's Great Musicals
"Porgy and Bess," "Carousel," "King and I" and many others featured weekly
THIS WEEK: "OKLAHOMA"
De Luxe Album, 12-inch High-Fidelity 33⅓-r.p.m. new, improved unbreakable records. Each $1.69

Tutti Fruiti Coffee Cake
Olde English, 8 Iced Buns, Special 29c

Party Pride Ice Cream
Featuring Hawaiian Fruit
Pint carton
2 for 49c

Long Grain Rice — Delta, 2-lb. pkg. ..... 2 for 79¢
Tomato Sauce — Hunt's, 8-oz. tin ..... 4 for 43c
Extra Detergent — 25c OFF—King size $1.39
Lux Liquid — 20c OFF—32-oz. tin 99c

SAFEWAY ASSORTMENT
English Mixed Candy
16 Popular Varieties to Choose From
Mix 'em or Match 'em, Your Choice, lb. — 49c

Prices Effective Feb. 4, 5, 6
In All Stores Situated in Greater Victoria and Duncan Area

General Electric
LIGHT GLOBES
Frosted . . . 25, 40, 60 or 100-watt — 5 for $1
You save 25c

YOUR TOTAL FOOD BILL IS LOWER AT SAFEWAY

SAFEWAY
CANADA SAFEWAY LIMITED

Bel-air or Old South
ORANGE JUICE
Fresh, Frozen Concentrated, 6-oz. tin ..... 6 for $1
You save 17c

Just in! and just about the best fruit buy in town!

In sun-drenched orange groves our buyers have been busy picking out the finest of the new-crop fruit—rushing it to Safeway. Here for you now!

Oranges

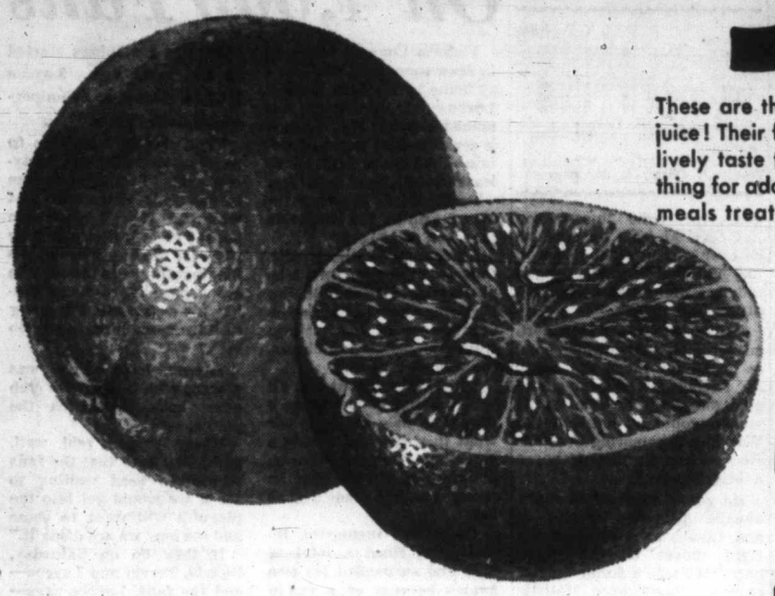

These are thin-skinned and golden ripe—near bursting with juice! Their flavor is something special—the deliciously-sweet, lively taste that only truly fine fresh oranges have. Just the thing for adding a bright touch to any meal—or for a between-meals treat. We're offering them now as a feature value.

California Sunkist Navel
Size 113s to 138s

2 lbs. 27c

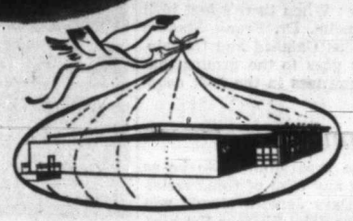

OUR 1st In 1960 a New De Luxe Safeway Now Open in Campbell River

RHUBARB

Local Hothouse . . .
First of the Season . . .
Rich, Tangy Flavor.....lb. **19c**

GRAPEFRUIT

Florida Indian River . . .
White or Pink
Size 80s..... **lb. 10c**

POTATOES

Lethbridge Dry Belt No. 2, White and Fluffy..... **10 lbs. 59c**
cello

Ready-to Eat HAMS

¾ Skinned and Defatted
Serve Hot or Cold

Whole or Piece lb. . . 43c

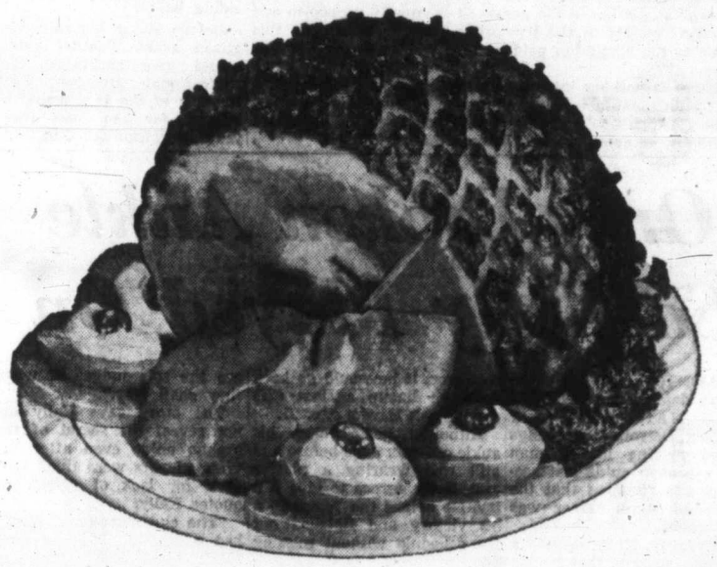

We Reserve the Right to Limit Quantities. No Sales to Dealers — While Stock Lasts

CROSS RIB ROAST

tender grade Red 'A' Beef lb. **59c**

ROAST

Chuck or Round Bone grade Red 'A' Beef lb. **39c**

SAFEWAY
CANADA SAFEWAY LIMITED

No. 1 Bologna

Fresh, for sandwiches---In the Piece, lb. **27c**

VIEWS of SPORT

By Red Smith

When Roger Bannister's manly bosom broke the tape at Oxford in the first four-minute mile, a dazzling light flashed on Madison Ave., New York. Quicker than you could say "Goodson & Todman," Bannister was aboard a plane for America to appear on some sponsored television show like "I've Got a Secret." Then up spake the watchdogs of the Amateur Athletic Union:

"No, no, no! Burny-burny, mustn't touch." Though he wasn't to receive any pay, Bannister was advised that his appearance on commercial TV would blacken his amateur soul, professionalizing him into eternity. Obediently he withdrew.

Last summer there was television coverage of the United States-Russian track meet in Philadelphia, with commercial sponsorship. The winter Olympics in Squaw Valley, Calif. this month have been sold to Columbia Broadcasting System and will be sponsored by the Renault automobile people. Video tape on the summer Olympics in Rome will be flown over by jet to be shown over network TV, again with commercial sponsorship.

Students of Aristoltelian logic—or perhaps it is Avery Brundagean or Dan Ferrisly or Tug Wilsonian logic—have been trying to discover the difference between an amateur Roger Bannister plugging hair oil for free, and an amateur Penny Pitou selling Renaults without compensation. When is commercialism non-commercial?

Apparently the answer is simple: When there's loot in it for the promoters, not the participants, Dr. Frank Stanton and Robert W. Kintner are as pure as Galahad and Gawain. Television swag from the Olympics goes to the groups that run the games, the Organizing Committees in the host countries.

Followed by Commercial

It would be naive to expect the programming to be so planned as to protect amateurs from any taint of commercialism. Make no mistake about it, if Dave Jenkins should win the figure skating at Squaw Valley or John Thomas the high jump in Rome, he would be hauled panting before a microphone for an interview, to be followed immediately by the sponsor's sales pitch.

There has been no published protest from the A.A.U. or the International Olympic Committee or any of the associations governing individual sports, and none need be expected. When the price is right, what else could be wrong?

This is written in perplexity, not in a spirit of quibbling or censure. There is here no scandalized disapproval of the employment of amateur athletes as actors in a commercial show. At least, there wouldn't be if it were possible to reconcile official complaisance in this matter with the official sternness displayed in the past.

It goes without saying that the Organizing Committees can use the money. There has been no announcement of the prices paid for TV rights, but they are substantial.

At one time when American Broadcasting Company was bidding for the winter games, the basic asking price was said to be $200,000 with a sliding scale depending on the nature and extent of the sponsorship. Subsequently ABC backed off, and CBS may have got the package for less. A figure quoted unofficially for the summer games was $365,000.

Lovely Source of Revenue

Chances are the winter carnival will represent an investment of $16,000,000 or so, some of which has been raised through appropriations by the federal government, California, and Nevada. The summer festival is bigger and much more expensive, but the Italians have a lovely source of revenue not available to the Americans.

In Italy, the dough comes from gambling. In the last ten years, the Italian Olympic Committee has collected $40,000,000 as its share of profits from the weekly soccer pools which are played by every self-respecting olive grower and shop girl in the whole sweet land.

Having neither the facilities nor the protection to operate a chain of handbooks, America's Olympic fathers have to get up the scratch by other means, including, of course, gate receipts at Squaw Valley. It can be argued that if it is proper to charge admission to the games, it is equally proper to add television receipts to the box office revenue, regarding this income as the admission paid by fans who can't get there in person.

There is nothing intrinsically unclean about money paid by an auto manufacturer or purveyor of headache powders. It's just difficult to understand why contact with hucksters corrupts some amateurs and leaves others unsullied.

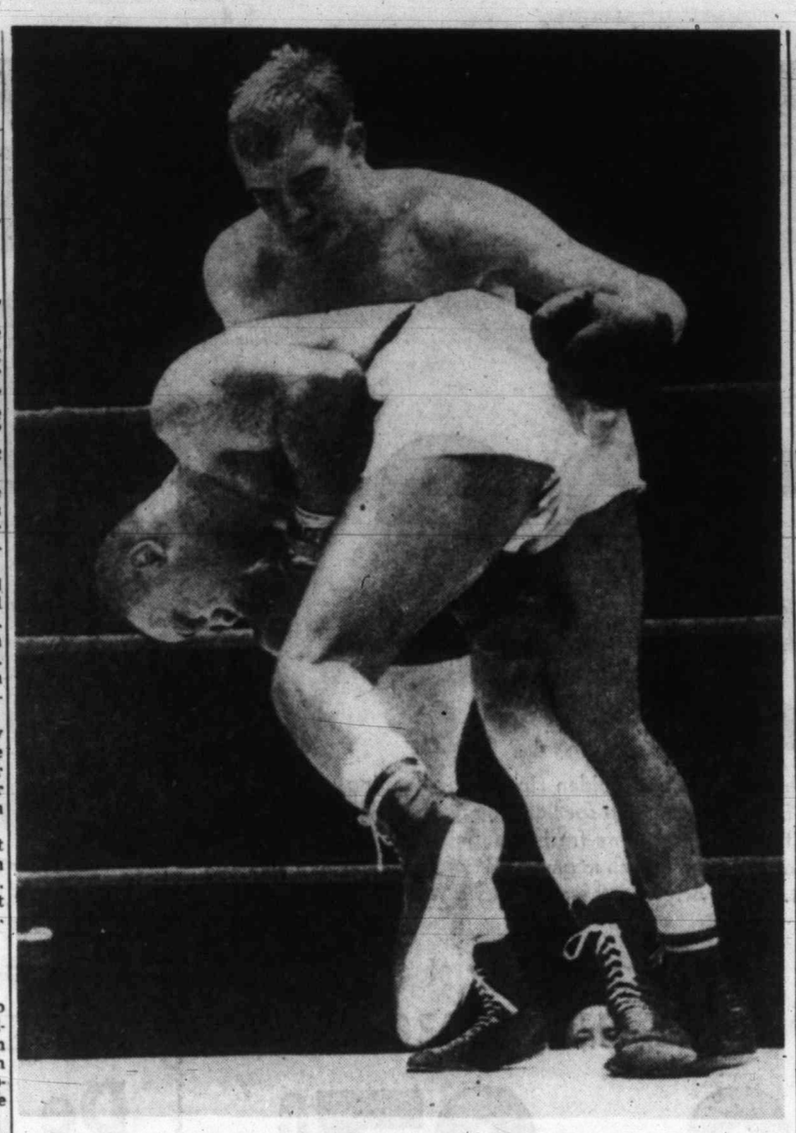

Got a Tiger by the Tail

Ralph (Tiger) Jones, New York middleweight, stumbles toward ropes with assist from Wilf Greaves, Edmonton, in ninth round of Chicago bout last night. Greaves won unanimous decision.—(AP Photofax.)

Cougars Come Back With Torrid Finish To Defeat Warriors

By JIM TANG

Checkmated for two periods by a Winnipeg club which had decided to play this one close to the vest, Victoria Cougars pulled out the stops in the third period to battle their way into an overtime period, then got by Winnipeg Warriors, 2-1, on Doug Macauley's fine shot after nine minutes of extra time.

The 2,159 fans left Memorial Arena with no memories of the 40 minutes in which tight Winnipeg checking made the Cougars look disorganized when Hal Laycoe's club put on its blazing finish.

And it had to be good to beat Al Rollins, the veteran goalkeeper who this season has been at least as good as he ever was in eight terms in the National Hockey League and last night was at the top of his best form.

	P	W	L	T	F	A	Pts.
Vancouver	49	31	13	5	158	117	67
Seattle	51	28	20	2	193	160	58
VICTORIA	49	26	19	4	147	124	56
Edmonton	52	26	22	4	177	173	56
Calgary	50	20	29	1	154	176	41
Winnipeg	48	19	27	2	160	167	40
Spokane	51	15	34	2	153	226	32

Wednesday's scores: Calgary 1 at Edmonton 3; Winnipeg 1 at VICTORIA 2 (overtime).

Next games, Friday: Winnipeg at Vancouver; Calgary at Edmonton.

Rollins was close to superb on occasion and always good as he almost made ex-Cougar Al Nicholson's second-period goal stand up for the points which would have given the Warriors glimmering Western Hockey League playoff hopes a brighter look.

He got in front of 46 shots, always perfectly positioned and always alert to make the right moves on the tough ones. He made a dozen "goals" only a shots-stopped statistic and the best of many good saves was the one he made on Art Jones late in the second period, getting a glove out on a shot from point-blank range. Exceptionally fine shots by Arnie Schmautz and Doug Macauley finally beat him.

SOFT SHOT

Almost always keeping three men back and checking doggedly, the Warriors never let the Cougars get the initiative in the first 40 minutes. And it was strategy which almost paid off when Nicholson got them in front on a rather soft shot which Marcel Pelletier said he didn't see quick enough and which hit his arm when he tried to glove it and trickled down into the goal.

Led by the dogged Schmautz, who never quits trying, the Cougars came out skating in the third period. Winnipeg defences bent here and there but there were less than two and a half minutes left when Rollins finally couldn't do the impossible any longer.

As it should have been, it was Schmautz who climaxed relentless pressure with the goal which sent the game into overtime.

HIGH CORNER

He got the puck from Pete Wright, who had picked it up at the left point. With Rollins forced to keep an eye on the unmarked Gordie Fashoway, Schmautz found the high corner on the short side with a snap shot from about 18 feet.

Overtime play was the fastest of the game with the Cougars literally flying and the Warriors coming close two or three times as they broke away from Victoria pressure.

Macauley's goal came on a play which developed swiftly and unexpectedly from the Victoria blue-line.

Steve Witiuk sprawled over Jack Bionda's leg as he started into Victoria territory and Ron Matthews pushed the puck ahead to Gordie Haworth.

PERFECT TIMING

Haworth carried into the Winnipeg zone, slipped the puck to Macauley at the precise instant and the veteran rightwinger timed it perfectly as he snapped a perfect shot just inside the right post from about 20 feet directly in front of Rollins.

The goal kept the Cougars in a third-place deadlock with Edmonton Flyers and moved them within two points of the second-place Seattle Totems. It also meant a 16th defeat for the Warriors in 20 games away from home and gave the Victoria club an 18-5-2 record at Memorial Arena.

Winnipeg — Goal: Rollins; defence: Bergman, Green, Johns, Folks; forwards: Wasiawski, Lamoureux, Ross, Masnick, Witiuk, Brinson, Brunel, Johansen, Nicholson, Redahl.

Victoria — Goal: Pelletier; defence: Wright, Bionda, Hay, Matthews; forwards: Blackburn, Ford, Haworth, Schmautz, Anderson, Goodwin, Fashoway, Macauley, Jones.

Referee: Al Paradise; linesmen: Toby Brown, John Smith.

FIRST PERIOD

Scoring: None.
Penalty: Bergman 19.34.

SECOND PERIOD

1. Winnipeg, Nicholson (Bergman), 14.53.
Penalties: None.

THIRD PERIOD

2. Victoria, Schmautz (Wright, Jones), 17.38.
Penalties: None.

OVERTIME PERIOD

3. Victoria, Macauley (Haworth, Matthews), 9.00.
Penalties: None.

Stops:

Rollins	15	12	11	8—46
Pelletier	5	9	4	5—23

★ ★ ★

Hal Bets $100 On 4,000 Fans

Victoria Cougars have yet to draw more than 3,500 fans at home in Western Hockey League play this season but manager-coach Hal Laycoe is certain—$100 worth of certain—that there will be at least 4,000 on hand Saturday, when Winnipeg Warriors try to make up for the tough one they lost last night.

Laycoe made the prediction after the game in a telephone conversation with Jim Piggott and when the Saskatoon owner of the Victoria franchise seemed dubious, the wager resulted.

"And if I win that bet, I'll turn the money over to Jack Bionda to help make up for what they took off him two weeks ago, "Laycoe declared, maintaining stoutly that he thought he had made a good bet.

To refresh memories, Bionda was fined a total of $210 and suspended for two games because of a run-in with referee Willie Papp.

Just to get things started in the right vein, Laycoe levelled a blast at Winnipeg-owner Jack Perrin.

"I'm glad he was here to see that game tonight," Laycoe said. "I've been in the league four years and that was the tighest defensive game I've ever seen any club play. If Perrin ever opens his mouth again about the crowd-pleasing style of hockey his club plays, I'm going to have something to say to him."

Laycoe, however, was pleased with the way his club came back to snatch the points.

"They played real well, and I feel sure that the fans who have been waiting to see if we would get into the playoffs will want to come and see how we are doing it."

If they do on Saturday, Bionda, Perrin and Laycoe—and the fans, Laycoe says—will all benefit.

Speaking Briefly

Australians Favor Open Tennis Meets

Australia will vote in favor of a proposal for open tennis tournaments at the next meeting of the International Lawn Tennis Federation.

The Lawn Tennis Association of Australia decided to favor the open tournament system at its annual conference, with president Donald M. Ferguson casting the deciding ballot.

Before giving his vote, Ferguson asked whether voters would give assurance that professional promoter Jack Kramer of the U.S. would be banned for the next three years. Ferguson voted in favor of open tournaments when the assurance was not given.

★ ★ ★

PHIL WATSON, former coach of the New York Rangers, has been quoted as saying a player rebellion forced him out as coach of the National Hockey League team earlier this season. Watson, now director of the Ranger farm system, said he will not quit his contract until it expires next August. He added, "Then I'll walk out on my own." . . . **Herb Elliot** of Australia, holder of the world record for the mile, ran 3,000 metres in eight minutes, nine and five-tenths seconds in a workout at Melbourne for the Olympic Games . . . **Al Dorow,** former quarterback with B.C. Lions, will play next season with either New York Titans or Los Angeles Chargers of the American Football League.

★ ★ ★

DENNIS RIGGIN of Edmonton Flyers has joined the parent Detroit Red Wings of the National Hockey League as a temporary replacement for goalie **Terry Sawchuk.** Riggin will play with Detroit for approximately a week to give Sawchuk a rest . . . **Frank Patrick,** 74-year-old member of Canada's most famous hockey family, remains in a Vancouver hospital where his condition was reported as fair . . Canada's touring curling team won only one of six matches and fell behind Scotland 118-81 in the fifth test match for the Strathcona Cup . . . **Milton David Short,** 64, a former Ottawa Rough Rider football player has died suddenly at his Ottawa home.

★ ★ ★

JOHNNY PALMER, a 41-year-old professional, tied with **Arnold Palmer, Tony Lema, Bob Goalby** and **Mason Rudolph** for the first-round lead in the $100,000 Palm Springs Open—the world's richest golf tournament. All shot 67s while **Stan Leonard** of Vancouver had a 69 . . . Saskatchewan Roughriders of the Western Inter-Provincial Football Union have signed halfback **Norm Billingslea** from Toledo University . . . Ponoka Stampeders of the Central Alberta Hockey League have signed winger **Dick Warwick** as a replacement for their injury-ridden team.

★ ★ ★

WILF GREAVES, Canadian middleweight boxing champion, forced the fight most of the way to win a unanimous 10-round decision over **Ralph (Tiger) Jones** at Chicago, Ill. . . . **Gerry James** says "if everything goes well" this will be his last season with Toronto in the National Hockey League. He plans to concentrate on WIFU football with Winnipeg Blue Bombers . . . Final details for the **Ingemar Johansson-Floyd Patterson** return world heavyweight boxing bout are expected to be completed later this month. Signing will probably take place near Feb. 23.

★ ★ ★

INDIA and Nationalist China have not been banned from the 1960 Winter Olympics according to a report from **Avery Brundage,** president of the Olympic committee. "It is wrong to say they are banned from the games," said Brundage. "They are merely ineligible to compete until they send in the proper documents to the International Ski Federation."

FAN FARE By Walt Ditzen

Riggin's Fill-In Handles Calgary

EDMONTON — Gilles Boisvert proved a capable goaltending replacement for Dennis Riggin last night as he helped Edmonton Flyers to a 3-1 Western Hockey League win over Calgary Stampeders.

A crowd of 2,599 at Edmonton saw the Flyers score a comeback win to remain tied with Victoria Cougars for third place. Boisvert, taking over from Riggin who went to the parent Detroit Red Wings, handled 22 shots in his first WHL game this season.

Boisvert will remain with Edmonton for two more games until Riggin returns from relieving overworked Terry Sawchuk.

Edmonton scorers were Bob Solinger, Gordon Labossiere and Lloyd Haddon while Les Colwill scored for Calgary.

Calgary — Goal: Dechene; defence: Hucul, Barkley, Currie, North; forwards: Colwill, Blair, McLeod, Brown, Leopold, Jankowski, Finney, Gray, Johnson, Esch.

Edmonton—Goal: Boisvert; defence: Macpherson, Coffin, Strate, Haddon, Goegan; forwards: Dejordy, Holmes, Poile, Achtymichuk, Hynes, Diachuk, Labossiere, McNeill, Solinger.

Referee: Lloyd Gilmour; linesmen: Curly Brault and Dutchy van Deelen.

FIRST PERIOD

1. Calgary, Colwill (Currie, McLeod) 1.44.
2. Edmonton, Solinger (Poile) 8.57.
3. Edmonton, Labossiere (Diachuk, Holmes) 18.00.

Penalty: Finney 11.32.

SECOND PERIOD

No scoring.
Penalties: Labossiere 5.20, Dejordy 12.47.

THIRD PERIOD

4. Edmonton, Haddon (Achtymichuk) 11.44.

Penalty: Leopold 1.12.

STOPS

Dechene	6	8	7	—21
Boisvert	3	6	13	—22

Only Broken Ankle So Kelly Played On

TORONTO (CP) — When veteran defenceman Red Kelly of the National Hockey League's Detroit Red Wings started playing like a man with a broken ankle last season, it was rumored that the 32-year-old star's career was about ended.

The reason, Kelly says in a magazine story is that he did have a broken ankle but for strategic reasons the team's management kept his disability a secret.

According to the report, Kelly was asked by Jack Adams, the Wings' general-manager, if he would go back into the lineup against Chicago Black Hawks Jan. 21.

Although he'd broken his ankle only six days before and still was wearing a plaster cast, Kelly agreed to give it a try. He helped the Wings to a 3-2 victory and finished out the schedule without missing another game.

In Detroit last night, Adams denied Kelly was forced to play and insisted that the bone was "not broken at all." He added, "All our hockey players have in their contracts that when they are hurt, they are the sole judges of when they shall play."

The story says Kelly did not reveal the secret of the broken ankle even after the Wing players were fined $100 each for lack of effort. It quotes Kelly:

"The club announced that I had a sprain. I guess they didn't want other teams to know it was broken, and maybe start taking whacks at it. I didn't figure it was up to me to say anything, although I must admit now that I was surprised when I got fined the $100."

So Attendance Down

Fewer Montreal Standees

MONTREAL — National Hockey League headquarters announced Wednesday that attendance this season is up more than six per cent over last season with only Montreal Canadiens showing a decline.

It is, however, not because Montreal fans are showing less interest in the Stanley Cup champions who are so obviously the class of the league. Every seat in Montreal Forum, as it has been for a decade or more, has been sold for every game. The drop of about 3,000 has been caused because there have been an average of about 100 fewer standees for each game.

Canadiens have played in the Forum 25 times this season and their total attendance of 349,000 averages out to almost 14,000 a game.

Detroit Red Wings, moving up from last season's dismal showing to hang around in the runner-up spot most of the season, show the biggest gain—up 29,000 for the same number of games from last season. And Chicago Black Hawks, also a more interesting club than they were a season ago, have added 28,000 fans.

Boston Bruins show an increase of 19,000. Toronto Maple Leafs have a gate boost of 15,000 and even the lowly New York Rangers are drawing better—8,000 fans better.

Toronto has an aggregate attendance of 331,000, Boston 278,000, Detroit 247,000, New York 233,000 and Chicago 203,000.

4,400 More Seats For Empire Stadium

VANCOUVER (CP) — Empire Stadium, the biggest football stadium in Canada, is adding more seats.

The Pacific National Exhibition announced Wednesday it will add 4,400 more seats before the start of the Western Interprovincial Football Union season, bringing the seating capacity to 32,754.

Dr. J. C. Berry, president of the PNE, said covered seats will be increased by 2,200 to 15,000.

He said the cost of the additions will be $130,000, about $100,000 of which will be borrowed from the British Columbia Lions football club.

When to Fish or Hunt

SOLUNAR TABLES

by John Alden Knight

According to Solunar Tables calculated for this area, the best times for fishing and hunting for today and tomorrow will be as follows. (Times shown are Pacific Standard Time):

A.M. Minor	A.M. Major	P.M. Minor	P.M. Major
TODAY			
11.15	5.05	11.45	5.30
TOMORROW			
11.55	5.50		6.15

Major—solunar periods, lasting 1½ to 2 hours, dark type.

Minor periods, shorter in duration, light type.

Selects Close Tour With Sixth Victory

CALGARY (CP) — Two quick goals late in the second period gave Moscow Selects a come-from-behind 5-3 win over the big six intermediate hockey league all-stars in an exhibition hockey game before 7,483 fans Wednesday night.

The triumph allowed the touring Russian hockey team to complete their 10-game Canadian trip with six victories and four defeats.

Moscow got single goals from Yuri Krilov, Vladimir Orchakov, Yuri Pantyukhov, Boris Mayorov and Slava Starshinov.

Archie Schott scored once and added a pair of assists for the intermediate club, which led 3-2 after a three-goal outburst in the second period. Art Krowchuk and Neil Winchester notched singles.

FIRST PERIOD

3. Moscow, Krilov (Dekonsky, Chistov) 9.14.
2. Moscow, Orchakov (Spirkin) 17.59.

Penalties: None.

SECOND PERIOD

3. Big Six, Winchester (A. Scott) 1.03.
4. Big Six, A. Scott (Krowchuk) 6.28.
5. Big Six, Krowchuk (A. Scott, Stronk) 6.40.
6. Moscow, Pantyukhov (Mayorov, Starshinkov) 18.38.
7. Moscow, Mayorov (Davidov) 18.51.

Penalties: Kernaghan 4.56, Orchakov 4.56, Pitts 16.30.

THIRD PERIOD

8. Moscow, Starshinkov (Mayorov, Davidov) 17.59.

Penalties: None.

PPCLI Cadets Win Rugby Tournament

PPCLI Cadets won a seven-a-side tourpament sponsored by the Victoria Rugby Union Wednesday afternoon at Royal Roads by defeating HMCS Venture 8-3 in the final game.

Competing were PPCLI, HMCS Venture, Royal Roads and Navy.

PPCLI captured the tournament by winnipg two games, downing Royal Roads 3-0 on a try by Vern Reeder in first round play.

Reeder with a try and Mike Ritchie with a try and a convert handled scoring for PPCLI in the final while Dick Rumball had a try for Venture.

Venture defeated Navy 8-3 to reach the final. Rumball scored a try as did Lew Segui and Tom Byrne kicked a convert for the winners while George Fletcher had a try for Navy.

Royal Roads won the consolation final by trouncing Navy 11-3. Ernie Dueck, Ray Lawson and John Pirquet scored tries for Royal Roads while John Crofton kicked a convert.

Fletcher scored the Navy points on a try.

Hockey Scores

AMERICAN LEAGUE
Rochester 8, Hershey 1.
Cleveland 4, Providence 3.

EASTERN PROFESSIONAL
Montreal 3, Kingston 2.

EASTERN LEAGUE
Johnstown 7, Washington 1.

SASKATCHEWAN JUNIOR
Melville 1, Prince Albert 9.

WESTERN INTERNATIONAL
Rossland 5, Trail 9.

SNO-BIRDS SKI CLUB

2nd Ski Trip to Hurricane Ridge
(Elev. 6,000 ft.) will take place on Feb. 13 - 14
Information folders with application forms available at Peetz & Sons Fishing Tackle and Ski Shop, 524 Johnson St. Deadline for applications Feb. 8

School Roundup

Mount Douglas Clinches Title

Mount Douglas made it seven straight wins and clinched the inter-high school senior girls basketball league title Wednesday afternoon by trouncing Oak Bay 43-24 at Oak Bay.

Sylvia Wedman scored 12 points in leading Mount Douglas to the easy win while Carol Casilio had 11.

Mount Douglas held a 24-5 half-time lead.

Top scorers for Oak Bay were Sandra Smythe and Penny Ormand with eight points each.

Meanwhile, Mount View eliminated Victoria High from the race for first place Wednesday by edging the latter school, 25-23.

Mount View grabbed a 17-6 lead at the half and held off a determined rally by Victoria High. Marilyn Hughes led Mount View with 12 points while Susan Mason topped the losers with seven.

Victoria High—Susan Mason 7, Barbara Clark, Arleen Perry 4, Gail Archibald, Sandra Shaw, Mary Pearson 4, Ferne Jaegar 6, Joanee Dark, Jenny Dark 2, Carol Thomas. Total 23.

Mount View—L. Groves, Marilyn Burley 1, Marilyn Hughes 14, M. Alexander 6, M. Crook, D. Holt, Ruth Ford 4, D. D. Kraker, E. Hiscock. Total 25.

Mount Douglas—Georgina Noels 2, Joyce Murrant 4, Pat Donaldson, Carol Casilio 11, Sylvia Wedman 12, Sue Watson 6, Lynette Walton 4, Syvlia Campbell, Arlene Pearce 4. Total 43.

Oak Bay—Sandra Smythe 8, Penny Ormand 8, Sharon McKay 1, Verna Brown 1, Cathy Todd, Holly Jackson, Mary Ringstad, Elizabeth Woodward 4, Rosaline Johnstone 2. Total 24.

★ ★ ★

Goalkeeper John Fraser scored his third shutout in as many games as Oak Bay downed arch-rival Victoria High 2-0 Wednesday afternoon in an inter-high school senior soccer game at Carnarvon Park.

It was the third straight win for the unbeaten and unscored on Oak Bay team in Colonist Cup competition this season.

John Roston scored in the opening half as Oak Bay took a 1-0 lead. John Yousin added an insurance goal in the final half, scoring with only 10 minutes remaining in the game.

★ ★ ★

Esquimalt remained undefeated in inter-high school junior boys basketball league play Wednesday afternoon by downing Victoria High 38-27 behind the 13-point performance of Pat Good.

It was the fourth straight win for Esquimalt. Guard Jack Newnham also had a big hand in the win, setting up many plays and scoring seven points.

Dutchies Wallop Maroons

BRANDON (CP)—Kitchener-Waterloo Dutchmen, Canada's hockey representatives in the 1960 Olympics, pumped in eight goals in the third period Wednesday night to defeat Winnipeg Maroons 10-1 before 2,039 fans.

The senior Maroons are a team without a league but will enter Allan Cup play as Manitoba's representatives. Maroons defeated the Japanese Olympic squad 11-4 last month.

The Dutchmen started their western exhibition tour at Fort William Tuesday by whipping a Lakehead senior all-star team 6-1.

The Dutchmen showed a solid defensive display and a potent attack once they solved the fancy style of Gord Dibley in the Winnipeg nets.

GOALIE STARS

Dibley was probably the star of the game as he kicked out 44 shots compared with only 15 by Cesare Maniago and Harold Hurley who shared goal duties for the Dutchmen.

Bob Attersly paced the winners with two goals and two assists. Jim Connelly had two goals and one assist. Butch Martin scored once and drew three assists and Bob Rousseau picked up four assists. Kenny Laufman had a goal and two assists while Cliff Pennington, Bob McKnight, Bob Forhan and George Samolenko each contributed one goal.

Tom Marshall scored the lone Winnipeg goal on a double relay from Lloyd Orris and Ross Parke late in the third.

The Maroons lineup included former Toronto Maple Leaf defenceman Bill Juzda and Sheldon Bloomer, a former AHL defenceman.

FIRST PERIOD
Scoring: None.
Penalty: Sly 8.55.

SECOND PERIOD
1. Kitchener-Waterloo, Samolenko (Etcher, Attersly), 2.49.
2. Kitchener-Waterloo, Martin (Rope, Rousseau), 14.31.
Penalties: Bloomer 4.44, Pennington 18.25.

THIRD PERIOD
3. Kitchener-Waterloo, Attersly, 4.09.
4. Kitchener-Waterloo, McKnight (Rousseau, Douglas), 8.32.
5. Kitchener-Waterloo, Laufman (Connelly, Martin), 10.26.
6. Kitchener-Waterloo, Connelly (Martin, Laufman), 10.37.
7. Kitchener-Waterloo, Attersly (Rousseau, Etcher), 12.20.
8. Winnipeg, Marshall (Orris, Parke), 13.52.
9. Kitchener-Waterloo, Connelly (Laufman, Martin), 15.14.
10. Kitchener-Waterloo, Pennington (Attersly, Sly), 16.58.
11. Kitchener-Waterloo, Forhan (Rousseau, Sinden), 18.18.
Penalty: Joyal 5.10.

Stops:

Maniago	4	2	—6
Hurley		3	6—9
Dibley	13	16	15—44

Most Artistic

Competing in the Canadian figure skating championships at Regina this week is Victoria-born Maralee Rutley. Miss Rutley won the artistic award at the B.C. championships at Kamloops last week as a member of Kerrisdale Club of Vancouver. Miss Rutley's parents reside in Victoria.

Toronto Defeats New York

Harris Gets Untracked

NEW YORK—Billy Harris broke out of a prolonged scoring drought with two goals Wednesday night and carried Toronto Maple Leafs to a 4-2 National Hockey League win over New York Rangers.

	GP	W	L	T	F	A	Pts.
Montreal	49	31	9	9	186	117	71
Toronto	49	23	18	8	131	134	54
Detroit	49	20	18	11	133	133	51
Boston	50	20	24	6	167	175	46
Chicago	51	17	25	9	132	140	44
New York	50	11	29	10	139	189	32

Last night's score: Toronto 4 at New York 2.
Next game, tonight, Toronto at Montreal; New York at Detroit; Chicago at Boston.

The slender Harris fired his sixth and seventh goals of the season, including the winner, as Toronto increased its second-place margin over Detroit Red Wings to three points.

Toronto still trails the first-place Montreal Canadiens by 17 points and meet the leaders tonight at Montreal in one of three NHL games.

Other scorers for Toronto last night were Johnny Wilson and defenceman Allan Stanley, a former Ranger who put Leafs ahead to stay midway through the second period.

FIRST GOALS

Scoring for the last-place Rangers were rookie Art Stratton and defenceman Lou Fontinato. It was the first goal of the season for both players.

A standout in Toronto's win was goalie Johnny Bower who blocked 29 shots, 13 in the scoreless first period.

Two of Toronto's goals came with Ranger players sitting out penalties. Both were in the final period after Leafs grabbed a 2-1 lead in the second.

Stratton's first NHL goal nullified an earlier second period goal by Harris but Stanley put Leafs ahead at 9.57, grabbing a loose puck from a scramble and beating Ranger goalie Lorne Worsley from 15 feet.

PUT LEAFS AHEAD

Harris and Wilson put Leafs ahead early in the third period, registering goals within 57 seconds.

Fontinato completed the scoring on a long blueline shot with two-and-a-half minutes remaining.

Ranger goalie Worsley stopped only 23 shots as New York pressed continually but couldn't beat Bower at the other end.

FIRST PERIOD
No Scoring.
Penalties: Kabel 5.43, Stanley 11.42, James 16.11.

SECOND PERIOD
1. Toronto, Harris 6.25.
2. New York, Stratton (Bathgate, Pearson) 7.32.
3. Toronto, Stanley (Hahovich, Creighton) 9.57.
Penalty: James 16.25.

THIRD PERIOD
4. Toronto, Harris (Armstrong) 5.53.
5. Toronto, Filson (Olmstead, Stanley) 7.52.
6. New York, Fontinato 17.30.
Penalties: Fontinato 4.00, Howell 7.15, Hanna 8.14, Sullivan 9.56, Harris 9.56, Creighton 15.53.

STOPS

Bower	13	6	6—29
Worsley	3	11	9—23

Tottenham Crushes Crewe Alex, 13-2

LONDON (AP) — First Division Tottenham Hotspur, the favorite to win the Football Association Cup, last night crushed Fourth Division Crewe Alexandra 13-2 in their fourth-round replay.

In another fourth-round replay Blackburn Rovers blanked Blackpool 3-0 to advance to the fifth round against Tottenham.

Rotherham United and Brighton tied at 1-1 in their replay of their fourth-round match. They played 30 minutes of overtime without breaking the deadlock.

The teams will meet a third time in an effort to decide the fifth-round opponent for Preston North End. Rotherham got in the fourth round only after playing Arsenal three times, finally winning 2-0.

In replays of Scottish Cup first-round matches, Dunfermline defeated St. Johnstone 4-1 and Aberdeen defeated Brechin City 6-3 in extra time.

In a first-round match of Irish Cup play, Distillery defeated Bangor 4-1.

Tugmen Win

Island Tug and Barge defeated Heaneys, 39-21, in a Victoria Table Tennis League game recently.

Top individual performance came from M. Wood of Island Tug who won 10 games and lost only two. Eric Remes of the winners followed with nine wins and three losses.

R. Gough led Heaneys with nine wins and one loss while Laurie Greenwood had eight wins and two losses.

42-HOLE MATCH

NEW YORK (UPI)—The longest individual match in the history of the Professional Golfers Association occurred in the 1948 P.G.A. Open when Claude Harmon beat Sam Sneed, 1-up in 42 holes.

Does Your Car Drive Like An Antique?

1910 SIMPLEX

For over 45 years smoother riding cars have driven on

GOODYEAR TIRES

Now you can enjoy this comfort and safety for as low as $1.00 DOWN and $1.00 A WEEK

NO TRADE-IN NEEDED

GOODYEAR TIRES

VICTORIA TIRE LTD.

Government at Herald

EV 2-6184

Paraplegic's Big Goal

Twice Length of Pool Will Do

BRANDON, Man. (CP) — George Smith, 32, has a burning ambition: He wants to swim twice the length of the YMCA pool here—a distance of 28 yards.

A modest goal? Not when you consider that George is a paraplegic. He lost use of his legs in 1936 when he was stricken by poliomyelitis at the age of nine.

Shortly after the polio attack he contracted double pneumonia and had five attacks of bronchitis within 11 months. At one time his chances of surviving were considered slim.

After more than seven years of hospital treatment he was confined to a nursing home, bedridden and wearing a back brace. About 1½ years ago, Harold Starn, physical director at the YMCA, asked George to attend swimming classes.

"I hated it at first," George said. "Maybe I was scared. But after awhile it gave me incentive to accomplish something. I wanted to do something ordinary people could do."

PASSED TESTS

On March, 1959, George passed his elementary swimming test. Four days before Christmas he won his beginner's certificate. To do it he had to swim one length of the 14-yard pool. He swims on his back. Sometimes he makes the distance in five minutes.

"My condition has improved 50 per cent. Before, I could sit up only 15 minutes without a brace on my back. Now I can last two hours."

For a long period, George said, he "disliked everything and everybody."

"Then, when I started attending the swimming lessons, I learned to rise up to the of everyone else."

George, who makes his twice-weekly trips to the YMCA in a battery-driven motor car given him by a local service club, spends his leisure time reading and lifting dumbells. He says he wants to improve his education, halted at the grade four level.

Of his ambition to swim two lengths of the pool, Mr. Starn said:

"People once said it was impossible for George to swim . . . He's a very determined fellow. It might take him one, five or 10 years—but he wants to do it."

OLDEST RACING SILKS

NEW YORK (UPI)—The oldest American racing silks are Howell E. Jackson's solid maroon, adopted in 1825 from the colors of William G. Harding a forbear of President Andrew Jackson.

Second Test Won By English Side

PORT OF SPAIN, Trinidad (AP)—England won the second cricket test here Wednesday by 256 runs from the West Indies.

The West Indians were all out for 244 on the sixth and final day of the match. The final scores were England 382 and 230; West Indies 112 and 244.

The win puts England one up in the best-of-five series after the first test in Barbados was drawn.

The second test will long be remembered for the bottle-throwing riot Saturday which stopped play with the West Indies first innings score at 98 for eight and brought out the fire brigade to restore order.

Minor Hockey

Schodule for Greater Victoria Minor Hockey Association games for the remainder of the week follows:

THURSDAY
7 a.m.—Bantams, Senators vs. Maroons.

FRIDAY
7 a.m.—Bantams, Capitals vs. Royals.

SATURDAY
7 a.m.—Peewees, Capitals vs. Royals.
8 a.m.—Bombers vs. Maroons.
8.45 a.m.—Flyers vs. Senators.
9.45 a.m.—Tom Thumb League.

"MERCEDES BENZ — 1960"
QUALITY PLUS
1st, 2nd, 3rd MONTE CARLO RALLY
"FAMILY SEDAN CLASS"

Limited Supply Available from $3,483.00

NATIONAL MOTORS
"50 YEARS OF SERVICE"
Phone EV 4-8174 819 Yates

Santa Anita Racing

WEDNESDAY RESULTS

First Race—$4,000, claiming, three-year olds, maiden, 6½ furlongs.

Bartlesville (Taniguchi)	$6.60	$4.00	$2.80
Notch Hill (A. Valenzuela)		17.40	10.00
Kylewood (Longden)			4.40

Also ran: Upper Jal, Gillie, Bold Capitol, Lost War, Tuffy Martin, Sabine, Doga-Ressa, Six Sox, Sie La Vie. Time, 1.18 1-5.

Second Race — $4,000, claiming, four-year-olds and up, 1⅛ miles.

Chesty S. (Keene)	$30.20	$11.60	$7.20
Pasha Saied (A. Valenzuela)		4.60	3.60
Drifting Sea (Pierce)			8.40

Also ran: Kings Record, Get Together, Cointreau, Sueco, Best Ada, French Romance, Pangloss, Night Hawk, Our Cover Up. Time, 2.04 1-5.

Third Race — $4,000, three-year-olds maiden, California bred, six furlongs.

Flowering (Arcaro)	$18.80	$7.40	$4.60
Bold Dude (Shoemaker)		4.20	3.20
Battle Down (Longden)			3.60

Also ran: Ducal Tern, Mr. Wag, Little Spinet, Rough Hombre, Kern Princess, Khalson, Broken Love, Civic Centre, Chicle Larks. Time, 1.11.

Fourth Race—$4,500, allowances, fillies and mares four-year-olds and up, 6½ furlongs.

Honey Pie (Lanoway)	$27.20	12.20	$7.60
Jenny Delieu (I. Valenzuela)		8.40	6.20
Fardal Lassie (Longden)			7.60

Also ran: Farside, Eine Rullah, Peeress, Adorable Sue, Full O Dreams, Act Now, Isle of Cyprus, Hasty Score, French Touch. Time, 1.16 4-5.

Fifth Race—$5,000, allowances, three-year-olds, six furlongs.

Bright Tiny (Maese)	$4.00	$3.00	$2.60
Clown Prince (Velzke)		8.00	5.80
Prince Scorpion (Longden)			3.80

Also ran: *Jewelsmith, *Currock, Vital Force, Jange Boy, Counterate, Fays Night Out, Sonomag, Arodstown Boy. Time, 1.08 4-5 (equals track record).
* Secrest-trained entry.

Sixth Race—$5,000, allowances, fillies and mares four-year-olds and up, 1 1-16 miles.

Lindaway (Lanoway)	$4.80	$2.80	$2.60
Gelings-ith (Shoemaker)		4.00	3.20
Ali's Flirt (Pierce)			5.00

Also ran: Our Legacy, Mountain Glory, Pie Queen, Braga, Perfect Hostess, Aerphibian, Pigulance. Time, 1.42 1-5.

Seventh Race—$25,000 added Santa Catalina Handicap, four-year-olds and up, foaled in California, 1⅛ miles.

American Comet (Barrow)	$10.40	$6.60	$4.20
McTavish (Shoemaker)		7.20	4.80
Mr. Dorman (Boland)			5.20

Also ran: Civic Pride, Eddie Schmidt, Sid Old Boy, Twentyone Guns, Mr. Snack. Time, 1.47 3-5.

Eighth Race—$5,000, optional claiming, four-year-olds and up, 1 1-16 miles.

Amanullah (Boland)	$7.60	$3.40	$2.80
Delft Blue (Lanoway)		4.00	3.20
Pacesetter (Pierce)			7.00

Also ran: Little Delf, Shoot the Breeze, Airline, Empiric, Tribes Hill, Spiney, Lightning Jack, Confound. Time 1.43 3-5.

OVERNIGHT ENTRIES

FIRST RACE—$4,000, maiden two-year-old colts and geldings, 3 furlongs.
New Admiral (W. Shoemaker) 118
Ronnie's Ace (P. Moreno) 118
Al Belluzzi (R. Mundorf) 118
Freight Master (T. Barrow) 118
Tranquil Vic (I. Valenzuela) 118
Iraan (W. Boland) 118
Mr. Turk (A. Valenzuela) 118
Boxer Rebellion (G. Taniguchi) 118
Know The Facts (E. Burns) 118
Moo Bob (D. Richardson) 118
Hi-Daddy-O (E. Arcaro) 118
Rumble (J. D'Augustino) 118
Mite Box (R. Neves) 118
Biblicist (G. Glisson) 118
Steel Action (W. Harmatz) 118
Little Stuff (R. Campas) 118
Regards to You (D. Pierce) 118
Moes Jet (R. Griffiths) 118

SECOND RACE — $4,000, claiming, three-year-olds, California bred, six furlongs:
King Philip (J. Keene) 113
Guide Book (W. Harmatz) 116
Pacifico (G. Lanoway) 109
Huller (A. Maese) 116
Navy Fire (W. Shoemaker) 116
Miss Relic (R. Neves) 116
Bold Edition (A. Valenzuela) 116
Bridal Bond (R. Mundorf) 108
Count Jubilee (D. Pierce) 113
No Guns (I. Valenzuela) 116
Bib 'N Tuck (G. Taniguchi) 116
Do Rae (W. Leeling) 117
Blue Britches (G. Lanoway) 103
Armed Miss (M. Shirota) 111
Bern O Dine (G. Taniguchi) 108
Juliette T. (E. Dooling) 109

THIRD RACE—$4,500, maiden three-year-old colts and geldings, six and half furlongs:
Dark Silver (E. Burns) 118
Graphite (W. Harmatz) 118
April's Love (W. Shoemaker) 118
Rejecteds Kin (A. Valenzuela) 118
Get Lucky (E. Arcaro) 118
Ralph (R. Mundorf) 118
Tumollo (R. Neves) 118
Jay's Trust (W. Boland) 118
Nicholas Bacon (P. Moreno) 118
Sky Rider (J. Longden) 118
Black Fox (G. Lanoway) 113
Clock Work (I. Valenzuela) 118
Kerry Piper (W. Boland) 118
Always Danger (E. Burns) 118
Sigalert (W. Shoemaker) 118

FOURTH RACE — $6,000, handicap, four-year-olds and up, mile and half on turf:
Nasun (E. Burns) 107
Palomar (W. Shoemaker) 116
Nite Shift (A. Valenzuela) 114
Heel Plume (M. Shirota) 107
Keystone Point (G. Glisson) 104
Soborno (R. Trejos) 112
Beyberey (I. Valenzuela) 112
Noorrullah (W. Harmatz) 113
Roscoe Manley (R. Sterling) 107
Castlestone (E. Arcaro) 122
Good Start (A. Maese) 112
Selling Fast (R. Mundorf) 115
St. Vincent (J. Longden) 119
Overdrive II (R. Neves) 112
Last Row (G. Taniguchi) 119
The Sands (D. Pierce) 109

FIFTH RACE — $5,000, allowance, four year-olds and up, six furlongs
Jungle Dancer (E. Burns) 113
Radium Rays (A. Valenzuela) 117
Doctrinairre (G. Glisson) 116
Guilton Madero (I. Valenzuela) 117
Sundown II (W. Shoemaker) 114
Prize Host (J. Longden) 114
Native Indian (G. Lanoway) 112

SIXTH RACE — $5,000, allowance, fillies and mares, four-year-olds and up, six furlongs:
Careless Curl (G. Taniguchi) 115
Bouillabaisse (A. Valenzuela) 118
In Regards (R. Campas) 112
Sweet June (I. Valenzuela) 115
Camloc (P. Moreno) 115
Bitter Feud (W. Shoemaker) 118
Social Event (M. Shirota) 118
Kiddie Book (R. Neves) 112
Justa Drizzle (G. Lanoway) 119
Wizzle II. (W. Camer) 121

SEVENTH RACE—$6,000, allowance, four-year-olds and up, mile and sixteenth:
That Lucky Ray (W. Haun) 110
Porter (D. Pierce) 113
Windsor Serial (W. Boland) 113
Tall Chief III (A. Maese) 116
Victory Beauty (J. Longden) 119
Whatitoldyou (E. Arcaro) 116
Auther B. (G. Taniguchi) 118
Like Magic (L. Leon) 113
Prophetic (W. Harmatz) 119
New Shift (W. Leeling) 113
Precious Hoard (R. Yaka) 116
Naik (W. Shoemaker) 118

EIGHTH RACE — $4,500, claiming, four-year-olds and up, mile and eighth.
Rock N. Ran (G. Lanoway) 112
Country Maid (W. Haun) 103
Flying South (D. Pierce) 117
Phantom Ace (E. Arcaro) 116
Precent (A. Maese) 116
Manuscript (B. Frazier) 111
Sayacieux (E. Burns) 114
Henry Collins (W. Harmatz) 116
Socrates (A. Valenzuela) 113
Green Robe (J. Longden) 114
Beyond Time (G. Taniguchi) 109
Footfall (I. Valenzuela) 113
Fair Triumph (R. Sterling) 111
Easy Four (R. Neves) 116
Lock Out II (A. Valenzuela) 117
Ballywit (G. Glisson) 114

Selections

1—Hi-Daddy-O, Tranquil Vic, New Admiral.
2—Guide Book, King Philip, Pacifico.
3—April's Love, Graphite, Sky Rider.
4—Castlestone, St. Vincent, Palomar.
5—Sundown 2nd, Guilton Madero, Prize Host.
6—Social Event, Bouillabaisse, Camloc.
7—Naik, Whatitoldyou, Victory Beauty.
8—Henry Collins, Flying South, Precept.

If you are interested in investigating the possibilities of earning $7,000 a year or up, read the classified advertisement under education, "Evening Classes."

SPINNING RODS
REELS, LURES
HOCKING & FORBES
Sporting Goods Ltd.
534 YATES ST. EV 3-2342

PRES-TO-LOGS
THE CLEAN FUEL
DELIVERED
(Five-Mile Circle)
Driveway $19.00
Storage area $20.50
AT PLANT
Quarter Unit, 60 logs $4.50
Half Unit, 120 logs $9.00
Unit, 240 logs $18.00
Colored Logs, in cartons $1.25
For Your Convenience! Open Till 6 p.m. Daily!
BRITISH COLUMBIA FOREST PRODUCTS LTD.
P.O. Box 310 (PLYWOOD DIVISION) 371 GORGE ROAD EAST EV 5-3333

Most Relaxing Way to Hurry

between downtown VICTORIA and downtown VANCOUVER
• 8 sailings daily from Nanaimo
• bus, train connections from Victoria
Canadian Pacific
For information, call EV 5-7771

He Learns While He Earns

TEEN AGE BUSINESSMAN Chooses own BOARD OF DIRECTORS

There's one very good reason why Ted is such a successful newspaperboy. When he first started organizing his own business, Mother and Dad agreed to act as an informal board of directors. Now the three of them hold frequent conferences and discuss better ways of serving regular customers and of obtaining new ones. From Ted's standpoint, this arrangement has been a real help. He can see it in the size of his bank account. His parents can see other advantages. First, it brings the family group close together in a worthwhile activity. Second, it has convinced them, as parents, that the business education which Ted is receiving on his route is just as significant, in its way, as lessons learned at home and at school.

with a NEWSPAPER BUSINESS of his own and his parents behind him a GREAT FUTURE lies ahead

Inserted by The Daily Colonist Circulation Department

Girl 'Died'

Pause Saved Life

Doctor Hesitated

AUSTIN, Tex. (UPI) — A surgeon with his coat on, ready to go home, hesitated a moment outside the operating room at St. David's Hospital yesterday. His hesitation saved five-year-old Debbie Woodward's life.

When the unidentified surgeon stopped, without really knowing why, Debbie had begun the process of dying.

EYE OPERATION

Her heart had stopped beating while an eye specialist was preparing to remove a cataract from her left eye.

The eye specialist stepped quickly through the operating room door in search of help and bumped into the hesitating surgeon.

STARTED AGAIN

The surgeon made a six-inch incision in Debbie's chest and massaged her heart until it started beating again.

He closed the incision and the eye specialist removed the cataract, which grew from an injury Debbie suffered last year when a plastic toy airplane hit her in the eye.

THREE MINUTES

"I was able to reach her before three minutes had elapsed; otherwise it would have been fruitless," the surgeon said. "Fortunately, I was able to restore the heart beat within a minute."

Debbie, daughter of Mr. and Mrs. B. A. Woodward of Luling, Tex., was walking around yesterday. She had no idea how close she had come to being at her own funeral.

Opening Night

Students On Show In School

Parents will see demonstration classes in action during ceremonies marking the official opening of the new $600,000 Esquimalt High School at 8 p.m. Friday.

Education Minister Leslie Peterson, Reeve A. C. Wurtele of Esquimalt, Trustee Richard Reeve, and principal C. A. Kelly will give short addresses.

W. C. Gelling, chairman of Greater Victoria school board, will be chairman of the evening's program.

EXPERIMENTS

Conducted tours of the new buildings are being arranged and students will be seen at work in classes in art, home economics, industrial arts, and typing.

Visitors will aso be able to watch experiments in progress in chemistry and physics laoratories.

Rev. J. A. Roberts, rector of St. Paul's naval and garrison church, will give the prayer of dedication.

SCHOOL CHOIR

Esquimalt Senior High School band will provide music, under conductor John Boel. The school choir, conducted by W. C. Ozard, with accompanist L. Cottrell, will also take part.

Marilyn Tate will be sbloist. The Girls' Glee Club will complete the program.

TV TONIGHT

CHEK-TV

6

10.30 P.M.

"Liberal Viewpoint"

Your Host
LIBERAL LEADER
RAY PERRAULT
With
GEORGE GREGORY, M.L.A.

Something wonderful has happened to tea!

NOW!

Superb Pekoe Teas

IN PURE INSTANT FORM!

ANOTHER QUALITY PRODUCT FROM NESTLÉ

NESTEA

Pure INSTANT TEA

With NESTEA, you can enjoy fresh tea instantly—
EVERY CUP PERFECT

WONDERFUL IDEA—fresh, satisfying tea in a twinkling, with no tea leaf waste or tea bag taste! And every cup is just the way you like tea best—mild, medium, strong, yet always bright with the flavour of fine, pure Pekoes!

Too good to be true? It was—until NESTEA came along!

Now, you can make fresh tea in your *cup*, to your *taste*, simply by adding boiling water to a level teaspoonful of NESTEA (more for strong tea, less for weak tea). You use all the tea, throw nothing away. And pure *gentle-brewed* NESTEA never varies in flavour, never grows strong and bitter in the pot.

So discover this new dimension in tea enjoyment. Buy NESTEA—superb Pekoe teas in pure instant form!

BUY NESTEA AT YOUR GROCER'S TODAY!

This Is the Army Col. Jones?

WASHINGTON (UPI) —The U.S. Air Force, which denies it uses GIs as servants, admitted yesterday it issued an "on-the-job training" manual telling enlisted men how to wash an officer's dog, make his bed and mix his drinks.

The manual cropped up at a House Subcommittee hearing on whether the armed forces are making full use of their manpower. Red-faced air force witnesses said it has been rescinded, though a revised edition may be put out later.

★ ★ ★

The manual, titled an "On-the-Job Training Package Program" for air force steward specialists, was issued in July, 1958. It informs the specialist that his duty "will include cooking, personal services and chauffeuring" for a general.

Then it went into great detail about how the airman is to perform chores ranging from cleaning the toilets daily to setting the dinner table with the proper wine glasses. Samples:

★ ★ ★

Setting the table—"The costliest table equipment can look out of place on a carelessly set table . . . (for lunch) lace is one of the correct cloths and . . . while white damask is never used, colored damask is appropriate. For tea tables you may use embroidered or hemstitched tea cloths."

Receiving guests—"Answer the door promptly and invite the guests in. Take any hats or wraps . . . See to any desires they might have for refreshment, according to the general's previous briefing."

★ ★ ★

Serving drinks — "At times you will be called upon to prepare beverages such as cocktails and mixed drinks for the personnel of the household and their guests . . . There are a wide variety of drinks, but generally it is only necessary for you to know how to mix a few of the most popular ones."

Waiting on the table—"When placing glasses on the table or picking them up, never grip the glass near the rim. This will leave fingerprints on the glass and is unsanitary."

★ ★ ★

There was a separate section titled "Care and Control of Pets."

"Feeding pets may become a part of your daily chores," it said. "Necessity demands that pets be fed properly . . . overfeeding is more dangerous than under-feeding.

"Occasionally pets require baths. The best way to accomplish this is by using soap, water and plenty of elbow grease . . ."

Included in th airiman's "normal duties," the manual said, "are such housekeeping tasks as sweeping, mopping, waxing and dusting."

Committee members ridiculed the manual.

A large part of the world's known uranium deposits is in one great open-pit mine in the Belgian Congo.

Recruits Stay Clear Of Bomb Lifting

LONDON (AP) — A section of the Royal Engineers is having trouble finding recruits. Its job: Handling unexploded wartime Luftwaffe bombs after they are located.

SANDS Funeral Chapels

Victoria EV 3-7511 | Sidney GR 5-2932 | Colwood GR 8-3821

everybody's FAVORITE FOODS cost less here!

PRICES EFFECTIVE FEB. 4, 5, 6

KUDOS CORNED BEEF 12-oz. tin 41c (PURITY)

B.C. Granulated Sugar 10 lb. bag 89c (PURITY)

PRES-TO-LOGS 6 PACKS for 69c (PURITY)

HUNT'S 7½-oz. tin Tomato Sauce 10c

AYLMER Fruit Cocktail 15-oz. tin 2 for 45c

BONUS 4-oz. tin Jellied Chicken 27c

MELOGRAIN HEALTH OATS 3-lb. pkg. 37c

HEALTH MEAL 2-lb. pkg. 23c

PEEK FREAN'S DIGESTIVE SHORTCAKE 8-oz. pkt. 2 for 45c

JOHNSON'S PASTEWAX 1-lb. tin 65c

McCOLL'S PEANUT BUTTER 4-lb. tin 87c

MAZOLA OIL 32-oz. bottle 85c

FRENCH'S PREPARED MUSTARD 6-oz. jar 14c

ORANGE JUICE HI-C 48-oz. tin 33c

MALKIN'S SPAGHETTI 15-oz. tin 2 for 29c

DELTA LONG-GRAIN RICE 2-lb. pkg. 39c

MALKIN'S PLIO BAG LARGE PRUNES 1-lb. pkg. 33c (PURITY)

United PURITY Stores

Quality MEATS

Tender-Choice Beef

Round Steak Grade "A" lb. 69c

Rump Roast Grade "A" lb. 79c

Lean Stewing Beef BONELESS lb. 67c

Ground Beef FRESH 85% Lean lb. 49c

MEAT FOR SALE AT STORES WITH FRESH MEAT MARKETS

Farm Fresh PRODUCE

IMPORTED, TUBED Tomatoes Each 35c

WINESAPS, FANCY Apples 2 lbs. 29c

FLORIDA, WHITE OR PINK Grapefruit, 6 for 49c

BAZAN BAY PURITY STORE — R.R. 2, Sidney, B.C. — GR 5-2823
BLIGH'S FOOD MARKET — R.R. 1, Metchosin, B.C. — GR 8-2405
BRENTWOOD BAY PURITY STORE — R.R. 1, Brentwood, B.C. — GR 4-1812
BURNSIDE FOOD MARKET — 101 Burnside Road West — EV 2-4441
CADBORO BAY PURITY STORE — 3825 Cadboro Bay Road — GR 7-1523
CAMPBELL'S PURITY STORE — 947 Monterey Avenue — EV 4-7574
CHICK'S FOOD MARKET — 5484 Pat Bay Highway — GR 9-1661
COLQUITZ PURITY STORE — 4136 Wilkinson Road — GR 9-2234
COOPER'S PURITY STORE — 705 Goldstream Avenue — GR 8-3242
DONCASTER PURITY STORE — 3490 Cedar Hill Road — EV 4-5813
FERNWOOD PURITY STORE — 2009 Fernwood Road — EV 4-3523
GORDON HEAD PURITY STORE — R.R. 5, 4343 Tyndall — GR 7-1414
GORGEWAY PURITY GROCERS — 300 Gorge Road West — EV 5-9045
GRIFFIN'S PURITY STORE — 2986 Dysart Road — EV 4-2496
HELMCKEN ROAD PURITY STORE — 38 Helmcken Road — GR 9-1818
KING'S PURITY STORE — 262 Island Highway — GR 9-2542
LAKE HILL FOOD MARKET — 3949 Quadra Street — GR 9-2335
MARIGOLD PURITY MARKET — 359 Marigold Avenue — GR 9-2323
MORGAN'S PURITY STORE — 1175 Newport Avenue — EV 3-4031
PURITY FOOD MARKET — 2 Gorge Road West — EV 3-6024
ROCK BAY FOOD MARKET — 2725 Rock Bay Avenue — EV 3-8334
SHELBOURNE CENTRE — 3951 Shelbourne Street — GR 7-2424
SHOP-RITE CENTRE — 360 Belmont Park — GR 8-1122
SHOPWELL PURITY STORE — 893 Esquimalt Road — EV 2-4411
SIDNEY CASH AND CARRY — Sidney, B.C. — GR 5-1171
STONIER'S PURITY STORE — 928 Cloverdale Avenue — EV 3-3032
VILLAGE PURITY STORE — James Island, B.C. — GR 4-1673

South Africa

'Bias Hurts Peace'

* * *

Macmillan Delivers Attack

CAPETOWN (UPI) — Prime Minister Macmillan delivered a stinging attack against segregation yesterday before the South African parliament.

Pounding a table, Macmillan said bluntly that Britain rejected any idea of racial superiority.

WIND BLOWS

He warned that the most striking impression he received on his African tour is that "the wind of change is blowing through the continent."

By refusing to realize this, he said, "we may imperil the precarious balance of East and West, on which peace depends."

Britain realized South Africa's problem in having a large mixed population and reaffirmed its intent to give its "support and encouragement."

"But I hope you won't mind my saying frankly that there are some aspects of your policies which make it impossible for us to do this without being false to our own deep convictions and about political destinies of free men," Macmillan added.

LOOK BACK

He hoped that in another 50 years "we shall look back on the differences between us as matters of historical interest."

South African Prime Minister Verwoerd replied: "Our ways may be different, but let's try to understand each other. You wish to be our friend, we wish to be yours.

"There must not only be justice to the black man in Africa but also to the white man.

"We see ourselves as a true white state with a possibility of granting a full future to the black man in our midst."

Dorothy Lebohner being taken home by aunt, Miss Lydia Lebohner, after the co-ed's runaway romance with Negro athlete was stopped. — (AP Photofax.)

* * *

Runaway's Father:

'Mixed Marriage Can't Succeed'

NEW YORK (UPI)—Blonde Dorothy Lebohner, 18-year-old coed arrested Tuesday as a wayward minor for trying to elope with a Negro basketball star, sent him home yesterday "to finish your education so we can get married."

The pretty daughter of the treasurer of Alfred University, Alfred, N.Y., said her parents' opposition to her plans to marry Warren Sutton, 20, had not changed her mind.

"I want to marry Warren as soon as possible," she told police after she was found holding hands with Sutton in a movie theatre. "I intended to get married when I came down here."

Dorothy embraced the six-foot, four-inch athlete, saying: "Listen, honey, I want you to go home and finish your education so we can get married. I'm going to finish mine, and then I'll see you."

Dorothy's arrest was the latest move of Mr. and Mrs. Edward Lebohner to break up the romance of more than a year. They had her judged a wayward minor once to foil an elopement.

Lebohner said he and his wife were "sick about it because mixed marriages have an almost impossible chance of succeeding."

"Young people have been taught that this is one world, and the idea has caught on," he commented. "Many of Dorothy's young friends simply can't understand."

Dorothy and Sutton met when she was a high school senior and he was the university's outstanding athlete. Sutton since dropped his classes to earn more money for his education.

Gas Caused Boiler Blast

A boiler explosion which rocked the RCN vessel HMCS Ottawa and startled residents adjacent to Esquimalt Harbor late Tuesday was caused by ignition of unburned fuel oil gases, a naval spokesman said yesterday.

The incident will not delay the ship's departure on an extended Pacific cruise Monday, the navy said.

'I Can't Sleep'

Murder Nightmare Haunted Children

HARTFORD CITY, Ind. (UPI) — Some mothers gave their children sleeping pills, others let the youngsters crawl into bed with them. But the nightmares couldn't be driven off.

Forty children, aged 10 or 11, were haunted by the sight of school principal Leonard Redden striding into their classrooms Tuesday and shooting their teachers, Harriet Robson, 53, and Minnie McFerren, 57. (Later, he shot himself.)

Mrs. Robert Fuller, whose daughter Christine, 10, lost her school teacher, Miss Robson, and her Sunday school teacher, Mrs. McFerren, let the little girl sleep with her "and she hadn't done that for years."

"Christine was scared," said Mrs. Fuller. "She came home and grabbed me and held on, and cried. Later she wanted to read the newspaper, so I let her.

"She was relieved to hear that Mr. Redden was dead. After that, she was more at ease. At bedtime, she kept saying, 'I can't sleep, I can't sleep!' So she slept with me."

Tommy Jackson, 11, a doctor's son, slept peacefully after a calm talk with his mother, who said: "Even little children have to accept reality."

The Courtroom Parade

Sympathy Fraud Cost Stores $51

Accused of playing on the sympathy of Victoria merchants to the tune of $51, an Oak Bay man yesterday pleaded guilty in city police court to defrauding the public.

Donald McNeill, 32, of 2121 Cadboro Bay Road, father of two, was remanded by Magistrate William Ostler to Tuesday for a probation report and sentence.

Method of operation in all cases was similar.

A shopkeeper or businessman was telephoned and told that a man would shortly be calling. This man's child had just ben scalded, and the businessman was asked to tell him of the "accident" and tell him to go to the drugstore and pick up a prescription, to cost anywhere from $5 to $10.

The caller would add that the father had left his wallet at home.

Det. Ray Maitland told the court that in seven of eight cases the person receiving the call gave money to the man out of sympathy.

* * *

Carol Frances Frisby of Edmonton, who pleaded guilty in city court Monday to a charge of vagrancy and was remanded for a propation report, appeared again yesterday and pleaded guilty to false pretences by means of a worthless cheque for $40.

She was remanded to Thursday for disposition of this charge.

Irish 'Victim' Freed in U.K.

LONDON (AP) — Irishman Pauric O'Toole, whose five-year jail sentence brought protests from a Roman Catholic bishop, has been freed.

Lord Chief Justice Parker in Appeal Court yesterday described the sentence as "monstrous" and added he found it difficult to understand what was in the mind of the judge who passed it. The sentence was quashed and O'Toole set free.

When the 23-year-old Irishman was convicted at Nottingham in October last year for stealing explosives, he was followed into court by a second man accused of possessing explosives.

Judge Christopher Shawcross asked the second man: "Are you an Irishman or a Catholic?"

When the man replied he was not, Shawcross put him on probation.

Protests from Roman Catholics throughout Britain poured in. They organized a petition against the sentence and the Roman Catholic bishop of Nottingham, Most Rev. Edward Ellis, declared:

"This seems to be a general insinuation concerning Irishmen and Catholics against which I protest most strongly."

SIU Denies Beating Rival

VANCOUVER (CP) — The Seafarers' International Union last night denied any responsibility for the "dastardly" beating of an official of a rival union during the weekend.

In a statement that blamed the Communist party for violent trouble on Vancouver's waterfront, the union said:

"Neither the SIU nor any of its officials knows anything of this dastardly act. We deplore such acts of violence and sincerely hope those responsible will be brought to justice."

Most union members had blamed the independent SIU for the savage beating of Richard Greaves, president of the National Association of Marine Engineers, Saturday.

Board of Trade

ALBERNI — Annual dinner meeting of Alberni Board of Trade will be held in Greenwood Hotel, Tuesday at 6.30 p.m. W. C. Dodsworth, manager of Butchart Gardens, Victoria, will be guest speaker.

Rebels Join Foreign Legion

ALGIERS (AP) — About 100 rightists who helped stage last week's insurrection in Algiers have signed up with the foreign legion to avoid legal investigations—the choice given to them by the French government.

FROM NEPTUNE'S KITCHEN

JEWEL OF A SALAD

A handful of seedless green grapes dipped in french dressing. Salad greens, ditto. Clover Leaf Cohoe Salmon, en suite. Everything sparkles or shimmers. Everything tastes superb. Crown it or not with mayonnaise, but be sure that the salmon is Clover Leaf.

V3960-8

WE PAY HIGHEST CASH PRICES FOR MORTGAGES AND AGREEMENTS!

WE ALSO HAVE MONEY FOR NEW FIRST AND SECOND MORTGAGES. CURRENT INTEREST RATES. REPAYMENT TERMS, 1 TO 20 YEARS.

Contact
ERIC CHARMAN
General Manager

COMMONWEALTH MORTGAGE CORPORATION LTD.
SUITE 517—820 VIEW STREET
PHONE EV 5-5117 or EV 5-9612

TIP TOP tailors

UP TO 1/3 OFF

648 Yates St.
Open Fri. to 9 p.m.

ARANCE CLEARANCE SALE

SAVE UP TO 25.50
READY TO WEAR
suits
REGULAR UP TO 65.00
$39.50

Outstanding Value! A superb selection of all-wool ready-to-wear, 1-pant suits. Single breasted, 2 and 3-button styles. In popular greys, blues, browns. Good size selection.

ONLY $10 DOWN
OPENS A TIP TOP BUDGET ACCOUNT

SAVE $17.00
Coat and two pants, Reg. $69.50 value for $52.50

SAVE $15.45
Sport Coats, in values. Reg. $34.95 for $19.50

TOPCOATS AND SLACKS ALSO GREATLY REDUCED

CAR COATS and CASUAL JACKETS REDUCED TO ½ PRICE TO CLEAR — SAVE 50%

"How to be a 'regular' guy"

Lemon in water . . . first thing in the morning. Drink the juice of a fresh Sunkist Lemon in a glass of water every morning. It may end your need of harsh laxatives. This natural fruit juice gently helps normal elimination day after day after day. And fresh lemon juice in water has just enough tang to be really refreshing. Start tomorrow right . . . with fresh Sunkist Lemon in water.

Insist on
Sunkist
tree-fresh from California and Arizona

PACIFIC MILK HAS FRESHER SWEETER FLAVOR!

the only evaporated milk processed in B.C.

V4524-2

GET ON the BAND WAGON...

INSTANT COFFEE

MAXWELL HOUSE 6-oz. jar 99c

Prices Effective Thurs., Fri., Sat., Feb. 4, 5, 6

BONUS GAME!

HERE'S HOW YOU CAN GET A GUARANTEED CASH AWARD!

Get your free Bonus Card at your Shop-Easy checkout. CARRY IT WITH YOU AT ALL TIMES. Every time you shop at this SHOP-EASY STORE the cashier will punch the amount of your purchase. When the eard is completed the store manager will open the seal to find the amount of your Cash Bonus.

Visit SHOP-EASY'S giant new Super Market at Shelbourne Plaza this weekend!

WIN up to $1000.00

SHOP-EASY

We Reserve the Right to Limit Quantities

EGGS GRADE A MEDIUM DOZEN 39c

New Zealand Lamb Sale!

LEG of LAMB CHOICE WHOLE LEGS lb. 49c

Loin Lamb Chops lb. 49c

Rib Loin Chops lb. 39c

Lamb Shoulders Whole or Half, lb 23c

Lamb Stews 2 lbs. 29c

Whole Lamb, Cut and Wrapped for Your Freezer lb. 33c

★ Swift's Premium Franks One Pound Pkt. 43c

★ Eversweet Side Bacon One Pound Pkt. 49c

Swift's PREM 12-oz. Oblong tin 2 for 69c

OGILVIE QUICK-COOKING OATS 48-oz. Tube Pack 39c

PEEK FREAN BISCUITS Digestive Biscuits, Golden Wheat, Nice, Shortcake 8-ounce pkg. 2 for 39c

Robin Hood FLOUR 25 lbs. $1.49 | 10 lbs. 79c | 5 lbs. 43c

KING'S FROZEN **PIES** Chicken, Beef or Turkey 7-oz. pkt. 3 for $1.00

MARTIN'S Seedless Australian **RAISINS** 2-pound packet 49c

Okanagan Red DELICIOUS **APPLES** 4 lbs. 43c Commercial Grade

Old Tyme SYRUP 16-oz. 29c | 32-oz. 55c

CHEESE VELVEETA 2 lbs. $1.19 pound 63c

WAX PAPER Zee Giant, 200 Refill 49c

MARGARINE Blue Bonnet, 1-lb. pkg. SPECIAL ..... 2 for 59c

Extra Seat for B.C.

Commons Shuffle Makes 1961 Vote Seem Likely

(Special to The Colonist)

OTTAWA — Redistribution looming in the summer of 1962, with Saskatchewan facing a loss of four of its 17 seats, has added emphasis here to speculation that a general election will be called in 1961.

British Columbia stands to gain one member, raising its membership in the House to 23. Alberta will also pick up another member, raising its representation to 18 seats and, because of its large population growth, Ontario is expected to gain three seats, giving it 88 members.

Manitoba, Quebec and Nova Scotia will each lose one seat due to population declines.

Regular decennial census will be taken in June, 1961, and redistribution follows the completion of the census.

Saskatchewan is Prime Minister Diefenbaker's home province and the census seems certain to show its population will again have dropped.

Up against that grim fact and also faced with reports from government economists that 1962 is to be a year of severe recession—worst since the 30s — the prime minister is expected to decide in favor of 1961 as the election year.

The date of June 5, 1961, has been mentioned as a possible election day.

Power Plan Supported

Attorney-General Robert Bonner yesterday backed a statement by Dr. Gordon Shrum that the proposed Columbia River power output should be earmarked for the lower mainland metropolitan areas and the Peace River power earmarked for on-site industry.

Labor Council

Unionist Loses High Post

IWA delegate Jack McKenzie — first president of Victoria Labor Council — last night lost his seat on the VLC executive following re-opening of the debate on his eligibility to run for office.

The row boiled up at the last meeting of the council, when Mr. McKenzie was ruled ineligible to run for president because he hadn't attended the required number of meetings during the year.

VLC president Robert Barrie, re-elected for the third time, said Mr. McKenzie could remain in his executive post as chairman of the education committee until further nominations were received.

Last night the president again called for nominations for the education post and ruled once more that Mr. McKenzie was ineligible to run He was immediately challenged by carpenters' delegate Percy Rayment.

Delegates voted overwhelmingly to support Mr. Barrie's ruling that the constitution left no alternative.

Mr. McKenzie received 49 out of 65 votes cast in another ballot to pick two delegates to attend the week-long Canadian Labor Congress convention to be held in Montreal starting April 25.

A second ballot taken to fill the other place on the VLC delegation resulted in the defeat of Mr. Barrie by council secretary-treasurer A. W. Toone.

R. B. Hilton, delegate for B.C. Government Employees Association, was elected by acclamation to the post of education chairman.

Friday Concert

GANGES — North Saanich High School band under conductor Stan Magee will give a two-hour concert at 8 p.m. in Mahon Hall, Ganges, Friday, not on Sunday as previously reported.

Hans Gruber will speak during intermission.

FAST RELIEF FOR RHEUMATIC PAIN

MINARD'S "KING OF PAIN" LINIMENT

$2,200 in Fines

U.S. Skippers Pay For Illegal Fishing

Four United States fishermen were fined $550 each in RCMP court here recently for violations of the Coastal Fisheries Protection Act.

Andrew J. Vitaljic and Robert C. Jackson, both of Bellingham, and John D. Ross and Nicholas J. Jerkovich, both of Gig Harbor, Wash., were fined $500 each for unlawfully entering Canadian territorial waters contrary to the act, and an additional $50 each for unlawfully fishing in these waters.

Magistrate A. I. Thomas was told all offences occurred last Aug 3 in Juan de Fuca Strait, off Vancouver Island. Charges were laid by fisheries department officer John Dixon Coyler Holland.

In each case a patrolling fisheries vessel spotted the offending boat, boarded it, and took it into the nearest Canadian port, where the fish aboard were sold, and the money turned over in bond to the fisheries officer.

The magistrate ordered the proceeds from sale of the fish confiscated in addition to the fines.

Nicholas Jensen, an early type-founder, began printing in Venice, Italy, about 1470.

EATON'S

Manufacturer's Clearance

"Capri" Glamour Rings

Meet Miss C. Woytella, "Capri of California" Representative

in our jewellery department Thursday, Friday and Saturday. Hear exciting suggestions on how to complement this season's fashions with sparkling "Capri" glamour rings.

EATON'S—Jewellery, Main Floor, Phone EV 2-7141

EATON'S

Meet Maud Dunne

Yardley Beauty Representative

at our Beauty Counter, February 4th. Let her tell you how the four Yardley Double Value Beauty Specials can help bring new loveliness to your complexion.

EATON'S Pharmacy Limited, Main Floor, Phone EV 2-7141

25c

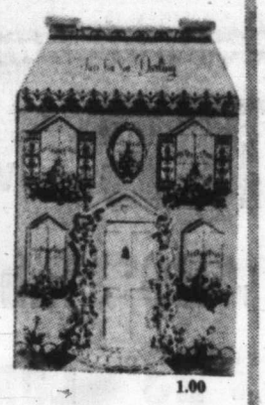

1.00

50c

Valentine Cards

Which Type Do You Prefer?

Sentimental
Choose from a wide selection of frilly, lacy cards with sentimental verses.

Humorous
These are cards that your good friends will chuckle over and show to everyone.

Affectionate
We have an excellent assortment of cards for every member of the family.

Acid
Yes, we even have some **mean** cards . . . but we recommend that you send them only to people with an understanding nature! Cards, each.

5c to 1.00

EATON'S—Cards, Main Floor, Phone EV 2-7141

Gift Books for Your Valentine

We've chosen just three of the many, many fascinating titles for readers of all tastes, all ages. A book is always an enjoyable gift . . . to give or receive.

"In Darkest Domestica" by Eric Nicol. A riot of laughs. Each	2.75
"The Strange One" by Fred Bodsworth. A delightful love tale. Each	5.75
"All the Day Long" by Howard Spring. A novel of fine character studies. Each	4.25

EATON'S—Books, Main Floor, Phone EV 2-7141

EATON'S . . . Chase Away the Winter Blues with Delightful Spring Fashions

The Fashion Floor at EATON'S is blossoming with lovely new spring fashions . . . sparkling styles and fabrics in delicious shades guaranteed to banish the last trace of winter blues from your wardrobe . . . don't wait another minute . . . come to EATON'S and choose sunny spring fashions now.

12.95

12.95

5.95

Spring Forecast In Millinery

This season hats will lift your spirits and win admiring glances . . . tall, bold and brow-baring shapes that happily top your favourite spring ensembles. Come, try the new off-the-face beret, the bretons, the halo hats and rounded toques in pale beiges and white, dramatic blacks and navy as well as delightful greens, blues, pinks. Each

5.95 to 16.95

EATON'S—Millinery, Second Floor, Phone EV 2-7141

Indispensable Topper

For day, town or travel, this delightful topper of imported wool in creamy white-into-cocoa open weave checks has new, wider cuffed sleeves, no-button front and flattering notched collar. Size 8.

59.95

Also in blues and browns, sizes 8-18.

EATON'S—Coats, Second Floor, Phone EV 2-7141

Elegant Spring Footwear

GLENEATON Debs

Flattering, comfortable footwear . . . detailed with your many costume moods in mind.

We show just two styles on this page . . . come in, try them on . . . see if they don't fit your spirits and put spring in your step.

EATON Price, pair 9.95

a. Square Throat—Black patent, black or brown calf leather square-cut pump with high or illusion heels. Sizes 5 to 9.

b. Black Patent—Classic black patent pump with needle toe, and high or illusion heel. Also in black suede and black or brown calf. Sizes 5 to 9.

EATON'S—Family Shoe Centre, Second Floor, Phone EV 2-7141

Thursday Store Hours: 9 a.m. to 5.30 p.m. **Phone EV 2-7141**

T. EATON Co CANADA LIMITED

Varsity Students to Lead Door-to-Door Drive

Students of Victoria University will spearhead the door-to-door canvass in Greater Victoria on behalf of the $2,500,000 university building fund campaign.

More than 1,000 students have pledged themselves to enlist an additional 2,000 helpers to conduct the personal visits, starting March 30.

Many of the helpers brought in will probably be high school students who plan to enrol at Victoria University this September.

Student council president Marilyn Ardley said canvassers are being carefully screened so that the best possible representatives of Victoria University will meet the public.

Organization of the door-to-door campaign is well advanced, with section chairmen and a large number of team captains already chosen.

Canvassers will be issued with an identification card to be presented to the householder at the time of the call. They will work in pairs, for "safety and security reasons," and all workers will be driven to and from their destinations.

Campaign officials said the canvass is unique because they will be seeking pledges over a three to five-year period rather than cash only.

Temporary receipts will be issued to all contributors at the time of the visit. A subsequent receipt for income tax purposes will be mailed directly to the subscriber from the campaign's treasury department.

It was agreed, at the start of the campaign, that it would be impossible to reach the $2,500,000 goal if all the gifts were to be cash. Business and industry are also pledging their support over a period of up to five years.

The provincial government has promised to match every dollar raised up to $2,500,000 at the rate of $500,000 a year over five years.

LOCAL NEWS

The Daily Colonist.

(ESTABLISHED 1858)

CLASSIFIED

SECOND NEWS SECTION — VICTORIA, BRITISH COLUMBIA, THURSDAY, FEBRUARY 4, 1960 — PAGE SEVENTEEN

Farmer Charges:

Open Ballot Stops Free Market Vote

By TERRY HAMMOND

Absence of a secret ballot procedure has deprived Vancouver Island growers of a competitive election for seats on the B.C. Coast Vegetable Marketing Board for at least 15 years, a Ladysmith farmer charged yesterday.

George Wyndlow, a potato grower, announced that if he can be assured of a secret ballot when Island growers elect their representative to the three-man board in April he will try to unseat the present incumbent, Donald Wilson, also of Ladysmith.

'SHAM, FARCE'

He termed elections held under the existing rules of the marketing board "a sham and a farce."

Yesterday he took his charges to Attorney-General Robert Bonner and was advised that the matter would be brought to the attention of Agriculture Minister Newton Steacy.

NAMES REQUIRED

Mr. Wyndlow said the board appoints its own returning officers and requires the voters, all registered growers, to affix their names to the counterfoil of the ballots.

"Mr. Bonner admitted to me that it should be a secret vote and that there could be no valid objection to a secret vote," the farmer said.

BONNER 'SURPRISED'

Last night the attorney-general told the Colonist: "I was surprised to learn that it was not a secret vote.

"I undertook to make his (Mr. Wyndlow's) suggestion that the ballot be made secret to the minister of agriculture.

"I don't know why it would be done that way, and I will see Mr. Steacy about it."

SAME QUESTION

Mr. Wyndlow said that in canvassing the qualified voters in connection with his plan to seek the Vancouver Island seat, "I find myself confronted repeatedly with a question as to the secrecy of the ballot."

The three board members, he said, wield "absolute legal power of control over assets of the voting producers and their means of livelihood.

CAN PROSECUTE

"By statutory authority they can, and frequently do, cause voting producers to be prosecuted and sentenced to fines up to $500 and/or prison terms up to three months for minor infractions of any regulations which they may see fit to draw up or implement."

He said they "operate under their own regulations which expressly permit them, as directors of their agencies, the vegetable co-operatives, to enter into private and personal contracts in connection with the produce they are supposed to be handling in trust for the producers, which permits them to pocket any profits accruing to themselves . . . without accounting therefor."

PRODUCERS AFRAID

The result, he continued, is that the voting producers are in fear of the board "and this attitude of fear has been stimulated by instances of disciplinary action by the board or its agencies against critics."

Disciplinary action, he charged, "has taken the form of refusal to market growers' produce."

Workmen Amazing At City Hall Door

Workmen dug a deep trench in the sidewalk in front of City Hall yesterday, laid wiring conduit and encased it in concrete with a speed that amazed city officials.

City Engineer James Garnett said in the morning he thought the public would be able to use the front door of City Hall again in about a week, but by mid-afternoon he concluded the front door would be in use again some time today.

Diver's Electrocution

Marina Operator Ordered to Trial

In a brief session of Sidney police court yesterday, Herbert Murray Stockall, proprietor of Shoal Harbor Marine Service Ltd., and the company, were committed for trial in Assize Court on a joint charge of criminal negligence.

Charge arose from the death last July 19 at the marine service of Dick Willoughby, 27, of 1837 Crescent, who was electrocuted after diving for a lost gasoline funnel.

Preliminary hearing of the case opened last Saturday, and was adjourned to yesterday for production of necessary documents by prosecutor Alan Bigelow. Gerry Lauder is defence counsel.

In committing for trial, Magistrate D. G. Ashby renewed bail of $1,500 for Mr. Stockall.

Queen's Head In Demand

Another businessman offered yesterday to buy Peggy Walton Packard's concrete bust of Queen Elizabeth if Greater Victoria can't choose a suitable location for it.

Giuseppe Roat of Qualicum Beach wrote to say he would like it for his private museum. Previously Sam Lane had offered to buy it to place in his Esquimalt replica of Anne Hathaway's cottage.

Bonner Speaks Today

Attorney-General Robert Bonner will lead off speakers in the throne speech debate in the legislature today. He is expected to name the members of the new three-man B.C. racing commission during his speech.

Other speakers will be Mrs. Lois Haggen (CCF, Grand Forks-Greenwood), William Speare (SC, Cariboo), and Alex Matthew (SC, Vancouver Centre).

Six TB Cases

Truck X-Rays 7,200

More than 7,200 people have had X-rays taken in downtown Victoria as the anti-tuberculosis campaign enters its third week.

"So far 175 people have been called back when their X-rays were developed, and six have been found to have tuberculosis," said Dr. Elizabeth Mahaffy, Victoria-Esquimalt medical health officer.

The two mobile vans will move from block to block in the downtown area until Feb. 26, and Dr. Mahaffy urged all people who see the vans to walk in and have an X-ray taken.

Chatterton Scoffs At Oak Bay

Oak Bay council might just as well forget any plans it may have to try to withdraw from the Greater Victoria school district, according to Saanich Reeve George Chatterton.

Reminded at a Saanich council committee meeting that Oak Bay has expressed a desire to go back to its own school district, Reeve Chatterton scoffed, "Oh, they won't get anywhere. They are just wasting their breath."

Blood Drive Handicapped By the Flu

A "rather thin" turnout to the second day of the Victoria Red Cross blood clinic's monthly drive resulted in only 137 pints being donated, officials reported last night.

Mrs. Ralph Thistle, blood donor panel secretary, blamed the poor showing on "the flu and sickness everybody seems to have at this time of year."

Daily goal of the clinic is 250 pints. On Tuesday 139 pints were donated. Final clinic hours of the three-day drive will be 1.30 to 4.30 p.m. and from 7 to 9.30 p.m. today in Red Cross Headquarters, 1046 Fort Street.

Child Tells of Argument Night Mother Was Slain

Vandals Set Cars Ablaze

Charred interior of one of two used cars believed set ablaze by vandals last night is examined by city policeman Edward Hardy. The cars, parked on Merlin Motors lot, 833 Balmoral, were doused with gasoline. Firemen found a fuel can nearby. Total damage was estimated at $1,500.—(Colonist photo.)

Screaming Wakened Little Girl

NANAIMO — A nine-year-old girl, testifying at a murder trial in connection with the knife slaying two years ago of her mother, told an Assize Court jury Wednesday she heard the accused man arguing with her mother on the night of the slaying.

Accused of murder is Lelend Eugene Miller, 33, of Victoria, who was living with the slain woman, Mrs. Dorothy Frances Duyvejonck, 31, at the time of her death, April 2, 1957.

HEARD SCREAMING

Cheryl, elder of Mrs. Duyvejonck's two children, told the court she was seven at the time of her mother's death. She said she heard Miller and her "Mommie" arguing shortly after she went to bed.

Later she was awakened by screaming, she said, and heard her mother say, "Lee, don't do it," and then "I heard a bang like someone fell on the floor."

NEXT ROOM

Cheryl's bedroom was adjacent to the room in which Mrs. Duyvejonck's body was found.

Cheryl said under cross-examination that she had been fond of Miller. "He was nice and he was kind."

BLED TO DEATH

Dr. Charles Edward Cobb told the court both the woman's jugular veins had been severely damaged and she bled to death. An autopsy also indicated Mrs. Duyvejonck was almost three months pregnant.

The victim and the accused had moved from Victoria to Courtenay a few weeks before the slaying occurred.

NOW FIT

Miller was found mentally unfit to stand trial on the charge in September, 1957. Following evidence by two psychiatrists earlier Wednesday, the jury ruled he now was fit to face the charge.

Gibbs Back Friday

Archie Gibbs, Liberal MLA for Oak Bay, will probably attend Friday's session of the B.C. Legislature.

In hospital for about two weeks, Mr. Gibbs informed MLA George Gregory yesterday:

"Tell the premier that if he is there to give a speech Friday, I'll be there to listen."

Sudbury's Sea Drama Ends Here Friday

The Victoria tug Sudbury II will reach here Friday after more than six drama-packed months away from her home port.

For the past three days the powerful Island Tug and Barge Co. vessel has been weatherbound at Astoria, Wash., with her newest transPacific tow, a 10,000-ton light aircraft carrier bound for Japanese breaking yards.

An ITB official said last night that Sudbury II and her tow cleared the Columbia River bar at 7.12 p.m. yesterday and by 9.30 a.m. was making eight knots at a point 20 miles north of the Columbia River lightship.

The tug left Victoria July 14 with two obsolete U.S. Liberty ships in tow.

After delivering them to Japan, she made two intermediate trips to Honolulu where she picked up tows from other ITB tugs.

Her return to Victoria was three times delayed when she was diverted to render assistance to ships in trouble.

Sudbury II first figured in the rescue and tow of the obsolete U.S. carrier Guadalcanal which had broken loose from a Dutch tug, then sped to the assistance of Ss. Gambier, which sank before she reached the scene. Later she was diverted to aid a stricken Korean freighter.

Interlocking Highways Urged on Peninsula

John Tisdalle (SC, Saanich) last night urged the provincial government to construct an interlocking highway system between Sidney, Swartz Bay and the Mill Bay ferry wharf.

He said the Mill Bay ferry wharf at Brentwood doesn't seem the logical site for the terminus.

"It would be logical to place these ferries as close together as possible so travellers will see all the scenery, such as the Gulf Islands run," he said.

"We should captivate as many dollars as we can through these facilities that we are now subsidizing. Eventually I hope these runs will make enough profit so we can take off these subsidies," he said.

Mr. Tisdalle also suggested the government set up a special youth department.

"Youth is our fastest-growing resource," he said. "In fact, everyone seems to be afraid of the population explosion. Maybe it's time we had a youth department with a special head."

Speaking of youngsters who for one reason of another are out of school, Mr. Tisdalle said:

"Parents are asking why they aren't out looking for jobs. They run down the individual and pretty soon he finds himself hanging around street corners to get away from mother and dad."

Hit by Car, Pedestrian Injures Arm

Pedestrian Hector Allan, 75, 1218 McKenzie, was taken to St. Joseph's Hospital for treatment for a possible broken arm last night after he was struck by a car on Fort near Quadra.

Police said the car was heading out of town on Fort and was driven by Elizabeth Tomalin, 1053 Newport.

'Humor in Dickens' Subject of Talk

R. B. Brooks of Victoria will discuss "Humor In Dickens" at the annual banquet of the Dickens Fellowship at 6.45 p.m. Saturday in the Moose Hall, 512 Fort Street.

Up and Around

Bennett at Home Building Health

Premier Bennett is at home, resting up in preparation to present his budget speech to the legislature on or about Feb. 12.

The premier was released from hospital shortly after a press conference Tuesday evening. He had been convalescing after having a kidney stone removed Jan. 22 in St. Joseph's Hospital.

At home the premier is not attended by a nurse. He will remain indoors, but is up and around and plans to increase his activity gradually.

No meetings with cabinet members are planned, but his executive assistant, Dan Ekman, his financial adviser, J. V. Fisher, and acting house leader Attorney-General Robert Bonner are expected to visit him occasionally.

Harness Gaglardi?

Highways Minister P. A. Gaglardi may be the answer to B.C.'s power problem, according to CCF MLA Arthur Turner, Vancouver East.

"If the minister's words could be harnessed to generate electricity," he said, "maybe we wouldn't even need the Columbia power development."

Seen in Passing

Mrs. D. M. Trew doing some shopping for a home cooking stall for the IODE Jamboree to be held Feb. 13 at the Sirocco. (She and her husband, **Mickey,** live at 1034 Monterey. Her hobbies are IODE work, sewing, gardening and cooking) . . . **Bud George** heading home after a good night's work . . . **Bert Buller** moving to a new office . . . **Mrs. Bennie Bentham** celebrating her birthday in Royal Jubilee Hospital with a cake carried into the ward by three student nurses . . . **Dr. Jack Tysoe** waiting for a light to change at Government and View . . . **Roy Parrett** doing the same thing at Government and Yates . . . **Ald Rev. J. L. W. McLean** and **Ald. Geoffrey Edgelow** visiting the Cerebral Palsy Clinic at Royal Jubilee Hospital.

* * *

MRS. D. M. TREW

Space Talk Set Feb. 15

Dr. William Petrie, superintendent of the operational research group of the defence research board, Ottawa, will address the Astronomical Society of Victoria Feb. 15. His topic will be: "Our present capability to explore the earth's outer atmosphere and space."

Study North, MLA Urges

William Asselstine (SC, Atlin) last night called on the government to undertake a detailed study for a program of development for the whole northern part of the province.

"We must get on with development . . . let's get on with a planned program," he said.

As soon as transportation and cheap power are available, every acre in that land will take on a new value, he said.

PERSONAL MENTION

Ninety guests will attend annual dinner of Christ Church Cathedral choir to be held in Oak Bay Beach Hotel on Friday. Seated at the head table will be the Archbishop of British Columbia, Harold E. Sexton, and Mrs. Sexton; Dean Brian Whitlow and Mrs. Whitlow, Canon A. E. Greenhalgh and Mrs. Greenhalgh, Canon R. Howell, Mr. E. W. Izard, director of the bellringers, and Mrs. Izard; and church-wardens, Mr. H. W. Sparks and Mr. E. J. Chaloner, and their wives; church organist, Mr. Richard Proudman, and choir president, Mrs. I. Anders. Co-conveners for the affair are Mrs. J. Dunn and Mrs. Hazel Sherrett. Following the dinner, Mrs. Norma Macdonald will give an illustrated talk on her trip to Russia.

★ ★ ★

Honor Guest

Rear Admiral and Mrs. H. S. Rayner held a reception in honor of Capt and Mrs. R. N. Hankey, RN (rtd.), at Admiral's House, Tuesday, Feb. 2.

★ ★ ★

Luncheon Hostess

Mrs. Ian Butters will be hostess at a luncheon in her Masters Road home Friday in honor of Mrs. B. N. Weber, who will be leaving Victoria this month for Saigon, South Vietnam. Invited guests are Mrs. D. G. Gibson, Mrs. J. J. Brooks, Mrs. William Nelles, Mrs. John Calvert, Mrs. G. W. Brooks and Mrs. J. R. Stewart.

★ ★ ★

Back to Vancouver

Mrs. Gordon Dowsley has returned to Vancouver after visiting here, guests of Mr. and Mrs. Gordon Cooper.

★ ★ ★

Valentine Dance

Valentine Capers will be the title of a dance to be presented Saturday evening, Feb. 13, by La Sertoma Club of Victoria. Affair will be held in the Royal Colwood Golf Club. Ron Chamberlain's orchestra will play for dancing. Mrs. Gordon R. Clay, president of club, will receive guests.

★ ★ ★

Move to Brentwood

Mr. and Mrs. Harold Lacy and two children left Fulford this week to take up residence in their home on Hagen Road, Brentwood. Mr. Lacy is now the junior engineer in the City of Victoria. They were guests of Mrs. Lacy's parents, Mr. and Mrs. F. Grant, during their week's stay on Salt Spring Island.

★ ★ ★

Linen Shower

Mrs. Sharon Donald, the former Miss Sharon Pettigrew, was honored recently at a linen shower at the home of her sister-in-law, Mrs. C. Pearson. Guests present were Mrs. A. Donald, Mrs. I. Pettigrew, Mrs. I. Sincliar, Mrs. I. Bridges, Mrs. D. Bridges, Mrs. J. Bridges, Mrs. J. Cruickshank, Mrs. G. White, Mrs. E. Sharp, Mrs. V. Burdon and the Misses Pat Sinclair, Brenda Sinclair and Gloria Hawkins.

Shopping with Sally

Continental Pastry Melts in the Mouth

Eating can get tedious, and an occasional exotic touch like Dutch spicy smoked beef or Danish smoked eel can do wonders to lessen menu monotony.

A good soup is vital to start winter meals off properly. Tins of bouillion cubes, beef or chicken flavor, cost 45 cents a tin and make pints of tasty liquid and add a gourmet touch to a meal.

Crispbreads with a difference are Dutch rusks called Hille, at 25 cents a large packet and Dutch pumpernickel at 35 cents.

To eat with them there are Gouda cheese and Danish Blue, one of the tops in cheeses, which is not too easy to find in this town.

Packages of 6 different Swiss cheeses in foil wrapped slabs has the hearty name of Zingg, priced at 40 cents.

Unusual lunch snacks can be made from Dutch or French honey cake. Apple butter, spread on bread or crispbreads, or liver paste make a nice change for sandwiches.

Tins of cocktail sausage, called Pick-Ups, and snack-sized Dutch meat balls are handy party food. All these delicacies come from the same store.

With drooling mouth I went on a tour of pattisseries, all run by Europeans who specialize in rich pastry and cream concoctions, delicate and enticing to the hardiest will powers.

Reading the rest of this article will be a trial to all courageous types who are slimming. Looking at rows and rows of delicious petit fours would be enough to put anyone off a diet. Just imagining them is too much for me.

Homemade chocolates, jellies, petit glaces and realistic looking marzipan fruits are tantalizing to the fullest of stomachs.

Miniature brandy snaps filled with pink or white cream are 50 cents a dozen.

From way back I remember being taken out to tea by an indulgent grandfather and fed with large chocolate covered choux pastry like enormous eclairs filled with whipped cream called Othellos. The modern counterpart has a base of rum soaked sponge and is called a Cipolate Cake. Perhaps indulgent grandfathers would be better advised to eat them themselves. These filling, cream filled fancies cost 15 cents each.

Other nice named goodies are called Becon Hills, and are pastry cases filled with almond paste.

Dutch cooks are renowned for their delicious biscuit crisp and crunchy Speculaas, ginger flavored, John Hails, cinnamon, and sweet, light pretzels are some of the infinite variety of home-made cookies from which to choose. Cocktail cookies at 40 cents a dozen are savory tasty-bits, sold in the same shop. This establishment bakes everything from chocolates to currant buns right on its premises.

Another continental bakery sells a great selection of petit fours, meringue and pastry cases ready to fill for a party and many different sorts of French pastries.

They also have brioche rolls, and if you have never tasted them with your breakfast coffee you do not know what "petit dejeuner" means to the French.

Everything in the shop is rich and one of the richest recipes is a cake called Russian Galley. It is a version of Tipsy cake which is laced with rum or sherry. It costs $1 per pound.

A chocolate torte called Oblatan is a German creation. Tortes are made of thin layers of wafer sandwiched together with cream and covered with icing.

Up to the minute news from a butcher shows that both offal and pork have risen slightly in price but will probably drop, shortly. Good buys now are heart at 35 cents a pound. Stuffed with sausage meat and pot roasted they make a tasty and economical meal.

Oxtails are good at this time and are at least two-thirds meat, which most customers do not realize.

Veal shoulder steaks are cheaper than is usual in February. They cost 75 to 85 cents a pound according to cut.

Hot Food Really Hot

Super-efficient kitchen designed for new St. Luke's Church hall was the work of the minister's wife, Mrs. T. D. B. Ragg. Here she shows Mrs. H. Singleton of the Afternoon Branch, how hot new steam table keeps food. —(Photo by Robin Clarke)

★ ★ ★

Urn Trucks Too

Minister's Wife Designs Kitchen

By EILEEN LEAROYD

Everyone is talking about the wondrously efficient kitchen in the new St. Luke's Church hall.

The beautifully-planned unit is the brain-child of an expert in both kitchen design and commercial dietetics — the minister's wife, Mrs. T. D. B. Ragg.

OWN DRAFTING

The versatile Mrs. Ragg was nine years a commercial dietitian in Toronto with the T. Eaton Company. The only difference between her highly-paid work in the east and her voluntary effort here, is that in Toronto she worked with architects and draftsmen, and here she did her own drafting.

The result of her labors is a kitchen which is a marvel of organization functioning at production-line pace.

TWO HATCHES

To begin with, there are two large window hatches — one for serving and one for receiving.

At the serving end there is a large steam table for hot food, and below it, a heated area for keeping a large number of plates and dishes warm.

Next there is a long counter which Mrs. Ragg calls a "dessert" counter. This is for making and serving sandwiches, pies and desserts. In line with this is the "beverage" sink.

"This is for quick washing of cups or glasses," said Mrs. Ragg.

One pace beyond the sink is a gleaming hot-water urn. "It holds water for 150 cups of tea."

Across the room, just a few steps away, are two stoves with 30" ovens. They are separated by a steel top unit on which hot pans may rest; below are sliding racks for pans. Flanking each stove are two wooden-topped units, for cutting and preparing vegetables.

'URN TRUCKS'

Further down is a freezer, and by it stand two most interesting movable objects.

They are what Mrs. Ragg calls "urn trucks."

Each is topped by 72-cup coffee urns. The "trucks," painted a soft sea green on the outside and tangerine on the inside, hold cutlery drawers and contain plastic tote trays filled with 100 cups and saucers. Strapped to the side are small plastic serving trays.

These little miracles of efficiency can be trundled to any part of the church hall.

Nor have the wonders ceased.

The cleaning-up area is another master plan by our "time and motion study" expert, Mrs. Ragg.

Dirty dishes come over the "receiving" counter and are scraped immediately into a garbage can which slides out of a cupboard. They are then placed in a portable unit filled with metal racks — washed in two sinks and returned to their tote boxes stacked below.

Other features of the kitchen include tea towel racks on hinges which swing out over a radiator, and overhead tray racks.

BOYS' WORK

The wooden trays, painted in pastel shades, were the work of the 8-12-year-old members of the St. Luke's Boys' Club.

Like the effort of the boys, most of the work in the kitchen has been donated.

Seven men, working in basements or workshops at home, made all the cupboards and drawers. Some of them donated lumber too.

Money was supplied by the Parish Guild, the Evening and Afternoon Branches, the 60-Up Club, and also the Boys' Club.

Proof of the efficiency of the new kitchen was proved for the first time recently.

"We served 150 hot dinners in 15 minutes," said Mrs. Ragg with a most justifiable pride.

TRAVELED

The charming minister's wife was born in Alberta, attended the University of Saskatchewan, interned at Hart House, University of Toronto, and was married in Regina.

She is the daughter of Dr. E. H. Lee, former dean of St. Paul's Cathedral, Regina, and Mrs. Lee. More recently Dr. Lee was rector of St. Stephen's, Mt. Newton, and he and Mrs. Lee live on Epsom Drive.

Rev. T. D. B. Ragg, is the son of Bishop T. Ragg and Mrs. Ragg, Vancouver.

The minister and his wife have three children, Maxine who is three, Mark who is five and Lee age seven.

They naturally live in the rectory, and if there had been time your humble reporter would have checked on the rectory kitchen too.

ALL SAINTS

Regular meeting of All Saints Ladies Guild will be held at the home of Mrs. J. Reynolds, 295 View Royal Avenue, Tuesday, Feb. 9 at 8 p.m.

Esperanto, an international language, was invented by a Warsaw oculist, Dr. L. L. Zamenoff.

Tips for Parents

Slow Talking Problems

By EDITH HENRY

Mary Lou was a small girl of three. An only child, well developed, active and happy, she just wasn't talking normally.

She lived with her parents and a devoted grandmother in an isolated district.

Only when another family moved nearby, with children to offer a comparison, did Mary Lou's parents realize how delayed her speech was. They became anxious.

★ ★ ★

Mary Lou was found to be quite normal. However her grandmother, a slightly deaf old lady, had waited on Mary Lou constantly. When the child wanted a drink, she simply led her grandmother to the tap and said, "Ugh, Ugh." There was no need to speak!

★ ★ ★

Over-eager parents can be a handicap. Coaxed, urged, forced to try words, a child can build up resistance to talking altogether.

Other simple causes of delayed speech are undernourishment, or events like a hospital experience.

★ ★ ★

All these children can be helped best by hearing few words, clearly and pleasantly spoken. The child then finds imitation easier. Reading accustoms him to words he can use if the book is about objects he knows.

Fashionable Fersilla by Ferguson of Carlisle

Spun Rayon 36" Wide $1.59 yd.

The Most Beautiful Fabrics in the World from

London Silk

1453 DOUGLAS ST. EV 2-1125

it's from BIRKS for Valentine's day

REPEAT OFFER!

Imported Hand-Cut Lead Crystal Just in Time for Valentine's

$4.95 each

Decanter, capacity 24 ozs
Vases, heights 10" and 8½"
Comport, height 5¾"
Footed Vase, height 7¼"
Footed Bowl, diameter 8¼"
Covered Candy Jar, height 10"
Celery Tray, length 11"
Sugar and Creamer Set, with tray

EACH 4.95

So decorative, yet highly functional are the crystal accessories featured in this unusual offer.

Our first shipment of this outstanding value was sold out so quickly many of our customers were disappointed.

We have just received a repeat shipment in time for Valentine giving.

I.O.D.E. Diamond Jubilee Jamboree Club Sirocco Feb. 13th — 11 a.m. to 10 p.m.

706 - 708 Yates St. EV 2-4241

BIRKS JEWELLERS

Gay, Young Fashions for GRADUATION

Nylon sheers with bewitchingly full skirts in lovely styles and exciting pastel shades or white.

From $35 to $39.95

Use Our Budget Plan

Alan's Victoria's Leading Style Centre

725 YATES EV 2-4843

BEAUTIFULLY DRY CLEANED Ladies' and Gents' SUITS 1.50

Page THE CLEANER EV 2-9191 2929 DOUGLAS

LADIES IN WHITE

NEW STYLES for Nurses, Receptionists, Beauticians, Dietitians, have been added to our already large selection of White Uniforms.

TALL GIRLS! We have new styles for you, too.

Terylene ..... from $9.98
Drip-Dry Cotton ..... from $6.98
Cotton Poplin ..... from $4.98

Sizes 8 to 20 and 38 to 44
Tall Girls from 14 to 20

Open Friday Till 9 p.m.
Wednesday Till 5.30 p.m.

WHITE SLIPS
Nylon Slips $3.98
Drip-Dry Cotton Slips $2.98

NYLON HOSIERY in white or regular shades, from 99¢

Plus a complete range of white Briefs, Bras, Girdles and Garter Belts.

Lady Mae SHOPPE 824 YATES ST. Theatre Row

GOING PLACES?

If you are planning a trip to Honolulu, Mexico, Florida, etc., be sure that your glasses are just right for every occasion. You will need Prescription Sun Glasses to enjoy the sunshine, a pair of comfortable reading glasses for lazy hours and a smartly styled frame for general wear. Call at either of our two offices. You'll be glad you did.

Prescription Optical

EV 4-5914 Campbell Building 1025 Douglas Street and EV 4-7937 Medical Arts Building 1105 Pandora Ave.

LAST 3 DAYS

Munday's Final CLEARANCE

"De Liso Debs," "Paradise Kittens," "Ramona," "Vitality" Style Shoes. Reg. $18.95 to $28.95. $11.95

Ladies' High Style Shoes. Reg. $15.95 to $19.95. $8.95

Ladies' Smart Casual Shoes. Reg. $12.95 to $14.95. $5.95 and $6.95

Ladies' High Style Shoes. Reg. $18.95 to $21.95. $12.95

A large group of short lines Ladies' Style Shoes. One and two pair of a kind. Reg. $14.95 to $18.95. Reduced to a very low price for quick clearance. $4.00

Tuesday through Saturday . . . these high-grade shoes repriced at conclusive reductions that wind up our clearance! Do not miss this wonderful opportunity!

No Refunds - No Exchanges - No Charges - No Deliveries

Munday's 1203 DOUGLAS STREET

Your Problems

By Ann Landers

Dear Ann: We're having a small scale civil war in our house. Can you help?

Our 13-year-old daughter came home yesterday wearing a boy's ring on a chain around her neck. She announced: "Bill and I are going steady. He's taking me to the movies tomorrow night. I'll be home around 9 or so."

I told her that's what she thought, and to give the ring back right away. She went into a tantrum and the rafters shook. She claims several of her friends are going steady and I'm ruining her life by trying to keep her a baby forever.

My husband says I'm handling it all wrong. He thinks we should let her go and in a month she'll be tired of Bill and break up with him.

Please tell me what to do. How can a mother stand up under this kind of pressure?—OLD FOGEY OF 35

★ ★ ★

Dear Old Fogey of 35: (Meet an Ancient Ruin of 41!): There comes a time in the life of every mother when she must decide whether she is going to set down the ground rules for her child's conduct—or let her child do what "everybody else" is doing.

Thirteen is too young to be going steady—or to be going at all, for that matter. You were right to insist that your daughter return the ring.

Your husband's notion, that she should be permitted to go steady with Bill in the hope that she'll tire of him, is the coward's way out. Such permissiveness gives your daughter carte blanche to move around in an adult world for which she is not prepared.

Children need and want guidance. Don't be afraid to say no. Kids don't want everything they ask for.

Vulgar Word

Dear Ann: In a recent column, there appeared a very vulgar word. I'm sure you were unaware of it because it was Norwegian. The landlady from Dubuque said she "wouldn't stand for any canoodlin' on her premises.' I'm sure you can figure out the word I mean.

Maybe you should have studied Norwegian instead of Russian so such things would not get past you. — FROM OSLO

★ ★ ★

Dear Oslo: I don't know how it is in Norway, but according to the Dictionary of American Slang and Unconventional English by Eric Partridge, canoodle means to bill and coo—nothing more serious.

A Minnesota friend tells me that where she grew up canoodlin' meant spoonin' in a canoe.

I Need Help

Dear Ann: I'm 16 and need your help. A boy I used to be crazy about disappeared from school for about two years. We later found out he was sent to the reformatory for stealing 14 cars. He's home now and looks more darling than ever.

He has asked me to go out with him but my father says I can't because he has a bad reputation. I say this is narrow-minded and wrong. He has served his time and now I think he should be forgiven and everyone should be nice to him. After all, anyone can make a mistake. Please say I'm right. — STICKING UP FOR HIM

★ ★ ★

Dear Sticking: True — anyone can make a mistake. But he made the same one 14 times. Listen to your father and give the boy at least a year to prove he's straightened around.

(Ann Landers will be glad to help you with your problems. Send them to her in care of this newspaper enclosing a stamped, self-addressed envelope.)

"Beyond the Reef"

Maurice Humber

I'm rather sad,
as I droop
about town,
Last year, at this
time, we were
on the count-
down;
"Just three more
days . . . then
the big trip,"
We'd never be-
fore . . . been
on a great
ship.
Then two days . . . then just
one,
Then allavu sudden . . . the be-
ginning of fun.
Brand new luggage . . . both
of us had,
Mine was blue . . . "her's,"
zippered-plaid.

The first nite at dinner, I got
a real scare,
The Australian next me . . .
ordered, "jugged-hare."
One look at this . . . & that
was enuff,
Kinda slithery . . . grey look-
ing stuff.
In San Francisco . . . a nite
club tour,
Saw Lily St. Cyr . . . and that's-
for-sure.
Out on the Pacific, 'twas
mountain-wavy,
I'd a new respect for the lads
in the Navy.
And to go down to dinner, I
didn't dare,
Still scared of that guy, & his
ghastly "jugged-hare."
I began to wonder . . . why
people travel;
When all they ate, was stuff
called "gravel."
And I hated that chap, when
on deck we did muster,

When he
remark-
ed . . .
"just a
bit of a
duster."
'Cause just
at that
moment a BIG one came,
And turned his "duster" to a
hurri-cane.
But all was forgotten when
fore the mast-head,
Out of the Ocean . . . reared
Diamond Head.
Then the hula girls came on
the promenade decks,
And tossed luscious leis around
our necks.
Yeah . . . it's rough peddling
furniture, I'm full of grief.
'Cause my heart's out there . . .
BEYOND THE REEF.

HUMBER'S

Furniture of Romance

"Spavento" is the name of this Canadian designed suit of wool tweed and fleece in grey and turquoise.

Mrs. Tang Regent

Royal Roads Spends $1,194

A balance of $286 was reported by the treasurer of Royal Roads Chapter, IODE, at the annual dinner which took place at the Dominion Hotel last night.

Last year's receipts were $1,230 and disembursments amounted to $1,194.

Money was made from a garden party, two rummage sales, a ballet demonstration by Wynne Shaw's pupils, raffles and talent money which is the contribution each member raises any way she chooses.

George H. Gardiner Memorial Bursary which is in the form of a scholarship of $150, was given to Michael Gerry, a student at UBC.

Fifty dollars was sent to the IODE Education Fund in Vancouver.

Expenses were paid for Miss Sheren Kirk to travel to Winnipeg last summer to take part in a ballet display given to the Queen, during the Royal Tour.

Christmas gifts, library books and magazine subscriptions totalling $41 were sent to the Chapter's adopted school on Mistrel Island.

Pyjamas and slippers amounting to $40 were given to the juvenile detention home.

The Chapter packed Christmas hampers and layettes for needy local families. Knitted garments were sent to Korea and the Queen Elizabeth Hospital, London, England.

New regent is Mrs. D. E. Tang, with Mrs. V. H. V. Shepperd and Mrs. B. Shaw as vice-regents, Mrs. W. Woodward, secretary and Mrs. A. J. Page as treasurer.

Other new officers include Miss Helen Rattray, Miss A. Norell, Mrs. J. F. C. Blowey, Mrs. I. Trahan, Mrs. E. Crawford, Mrs. L. C. V. Hale, Mrs. H. Brubacher and Mrs. M. Hutton.

Pocket books were sent to overseas troops.

A new contribution from this Chapter was $30 to the Canadian Eskimo Fund. This money will help to complete the IODE project at Frobisher Bay.

Another $25 was given by Royal Roads Chapter to the Commonwealth Relation Fund.

Two patients at the Veteran's Hospital are helped each year. And various gifts and comforts sent to them last year amounted to $40.

Everyone is talking about

. . . the adventure they had discovering new designs in home furnishings at

DON ADAMS.

Interiors Ltd.

1028 Fort St. (Near Cook) EV 2-3200

Elizabeth Arden's

FIRMO-LIFT LOTION

now special package 5.00

including GIFT of SALON TREATMENT OIL

FIRMO-LIFT . . . the transforming beauty treatment! Two matchless preparations in this special package include the regular 4 oz. size Firmo-Lift Lotion (regularly 6.00) plus the GIFT of Salon Treatment Oil. Created to be used together, this famous pair help remarkably to smooth out wrinkles and a lax skin: to lift and firm contours of the face and throat.

SPECIALS ON BULK PERFUME

Chanel No. 5—The most treasured name in perfume. Reg. $2.50 dram. **Special at $1.79 dram**

Caron Bellodgia — Spicy floral. Reg. $2.00 dram. **Special at $1.29 dram**

Guerlain L'Heure Bleu—Light Oriental. Regular $1.50 dram. **Special at $1.19 dram**

Guerlain Shalimar—Heady, exotic. Reg. $2.50 dram. **Special at $1.79 dram**

FREE

With each purchase of perfume One free tester of Worth Je Reviens Cologne.

Victoria Pharmacy

1001 Government St.
EV 4-1811

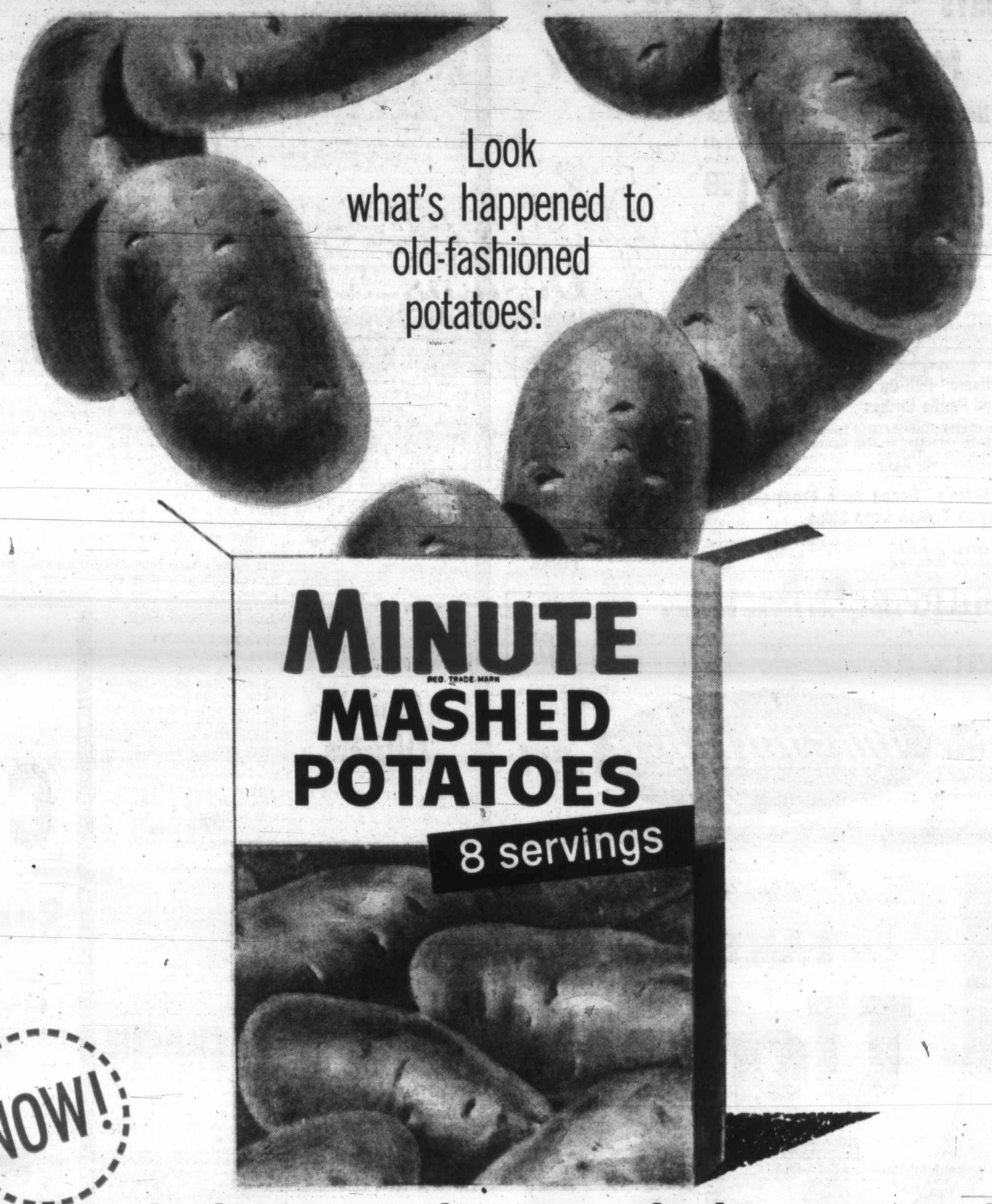

NOW!

Real mashed potatoes, home-cooked in a minute!

Now, the old-family favorite, mashed potatoes, comes to you in a wonderful new way. It's Minute Mashed Potatoes—real potatoes with all the wholesome goodness and melt-in-your-mouth flavor of Home-Cooked Potatoes. What's more, you can dish up light, fluffy, creamy mashed potatoes in a minute. There's no fuss! No bother! You just boil water, add milk and stir in New Minute Mashed Potatoes. In a minute, you have the best home-cooked potatoes you ever tasted—without the work!

Minute Mashed Potatoes

THE NEWEST . . . FROM THE MAKERS OF MINUTE RICE

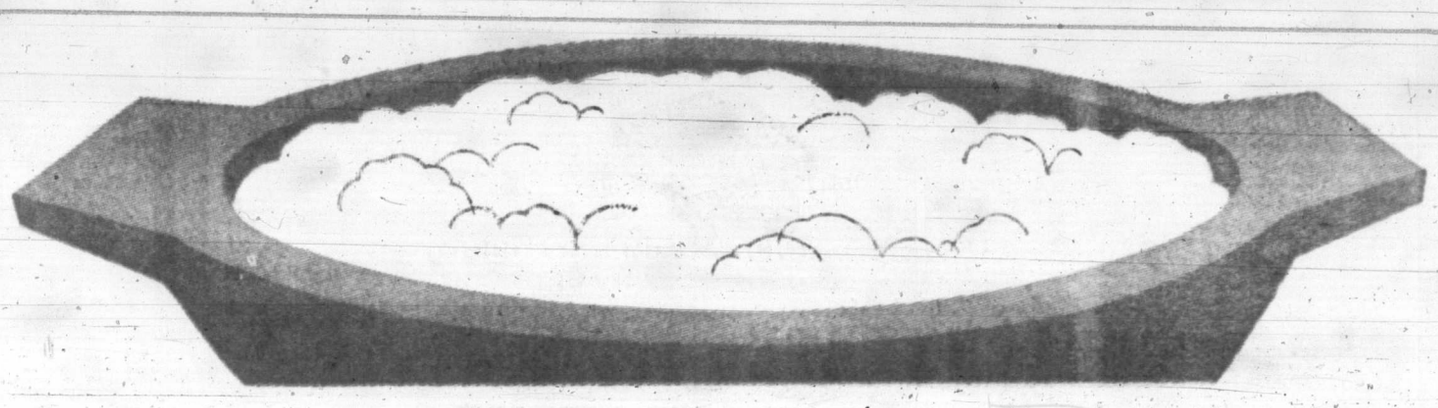

Baby to Use Queen's Cradle

LONDON (Reuters). Queen Elizabeth, with true Scottish thrift inherited from her mother, is using many old nursery furnishings for her third baby, expected in a week or two.

Back this week at Buckingham Palace after a vacation at her country home at Sandringham, she now is supervising the final preparations.

Nursery furnishings and clothes, such as little-worn long dresses used for Prince Charles and Princess Anne, have been brought out from storage and reconsidered.

Only where really necessary are replacements being made.

One new item is a baby carriage. The old one, originally bought for the Queen herself 33 years ago and used for Charles and Anne, has been discarded as too old-fashioned.

But the Queen's own cradle will do service once more, as well as a "carry cot," a basket first used for her uncle, the Duke of Gloucester, nearly 60 years ago. This, too, has made its way through the family.

Very little has been done in the way of new buying for the layette. One reason is that the Queen has received many presents from well-wishers in Britain and abroad.

The new baby will move into the present nursery suite consisting of a night nursery, a day nursery, a bathroom and kitchenette with a hot-plate for warming food. The paint and wallpaper are a pale blue-green.

ITCHING

of ECZEMA, psoriasis, hives, allergy and detergent rashes, quickly relieved with healing DAVIS PRURITUS CREAM at ORME PRESCRIPTIONS LTD. 757 Yates Street. Greaseless—Flesh color—Three sizes

FINAL THREE DAYS *Clearance*

NEMO CORSETRY

"Nemo" Front-Zipper Corselettes

This famous "Nemo" garment specially designed for the rotund figure. Short and average figure lengths. Built-up shoulder, boned front and back for more complete control. Sizes 36 to 44.
Regular 16.50. SALE 10.98

"Nemo" Wonderlift Inner-Belt Combination

This famous inner-belt combination is what you need if you have a "too noticeable stomach" problem. Available in short and average lengths. Sizes 36 to 46. Regular 15.00. SALE .. 10.98

"Nemo" Pull-On Girdles and Pantie Girdles

Combined power net and Lastex with nylon front. Styled for junior or slim figures—small, medium, large and extra-large.
Regular 8.95. SALE ..... 3.98 and 6.98

"Nemo's" Boned Satin Front Girdle—Nylon French Leno Sides

Satin elastic back. Split hip for extra control. Average and full hip. Sizes 28 to 34.
Regular 15.00. SALE 8.98

ALL SALES FINAL

"Nemo's" Average and Full Hip Corselette

Sizes 34 to 40. Boned satin front. Nylon Leno sides with good waistline definition. Satin elastic back.
Regular 17.50. Sale 10.98

Open Fridays till 9 p.m.

890 FORT STREET at Quadra

Mae Meighen CORSET SPECIALTY SHOPPE

PHONE EV 3-6214

Use this Home Recipe Plan

to **TAKE OFF**

Ugly Fat

How often have you looked in the mirror and decided that you are getting too fat? How often have you resolved to reduce and how often have you become discouraged with the tiring exercise or starvation diets required by some reducing methods? If you have tried to reduce in the past with no results don't give up, don't resign yourself to the discomforts of excess weight. You only live once, enjoy yourself by regaining the healthy frame of mind which usually accompanies the loss of unsightly fat.

It's simple how quickly one may lose pounds of unsightly fat right in your own home. Use this home recipe plan yourself. It's easy- no trouble at all and costs little. Just go to your drug store and ask for four ounces of Naran Concentrate. Pour this into a pint bottle and add enough grapefruit juice to fill the bottle. Take two tablespoons full a day and follow the Naran Plan.

If your first purchase does not show you the simple, easy way to lose bulky fat and help regain slender more graceful curves; if reducible pounds and inches of excess fat don't seem to disappear almost like magic from neck, chin, arms, bust, abdomen, hips, calves and ankles just return the empty bottle for your money back. Follow the easy way endorsed by many who have tried this plan and help bring back alluring curves and graceful slenderness. Note how quickly bloat disappears — how much better you feel. More alive, youthful appearing and active.

Accept no substitutes—Insist on

NARAN CONCENTRATE

Provincial

Council Meets Feb. 17

Forty-first annual meeting, Provincial Council of Women will be held at Empress Hotel Feb. 17-18 with Mrs. R. T. Gilmore, provincial president, presiding.

Beginning a new decade with a forward look has prompted an almost complete change of schedule from former years. Social events will be curtailed, and time allotted to prominent speakers who will address the sessions.

They will include the Hon. R. W. Bonner, QC, MLA; Prof. Wm. Dixon, head, school of social work, UBC, and Mr. Gordon Selmen, Extension Department, UBC.

A panel of speakers will discuss "Role of Voluntary Agencies Today." Dr. T. Wyller, visiting NATO professor (political science), UBC; Dr. Coolie Verner, visiting professor from U.S. on adult education at UBC (sociology), and Mr. Gordon Selman. Mrs. G. W. Kissick will present the Council of Women viewpoint.

Workshop and group discussion will follow.

Reports of presidents of 13 councils throughout British Columbia, 10 federated provincial organizations and provincial chairmen of committees will be heard. New slate of officers will be elected.

Resolutions, presented by Mrs. Geo. C. Chandler, chairman, will be an important item on the agenda.

Mr. Peter Casson, representing United Nations high commisioner for refugees, will speak on "World Refugee Year."

Only respite from study and work will be tea at Government House, for which Mrs. Frank Ross, OBE, has issued invitations for 4 p.m., Wednesday, Feb. 17.

Conference will conclude with presentation of resolutions to members of the cabinet on Feb. 18.

Pre-conference committees to meet Feb. 16 will be: resolutions, Mrs. Geo. Chandler, chairman; Mrs. Don Allardice, extension, with full executive meeting in the evening, all at Empress Hotel.

Church Officers

Parishioners of St. Paul's Church, Esquimalt, held their annual vestry meeting recently and elected the following officers: Lt.-Cmdr. T. J. F. Roberts, rector's warden; Mr. G. D. Blake, people's warden; Capt. R. Fort, envelope secretary. Members of he committee are Cmdr. A. C. Wurtele, Mr. W. Plater, Mr. K. Davies, Mr. J. Oxendale, Mr. D. Warder, Mr. A. L. Pearson, Lieut. A. Hawkins, Cmdr. J. Deane, Mr. J. R. Cook, Dr. K. E. Leslie, Mrs. Mrs. F. E. Browne, Mrs. R. F. Gray, Mrs. J. Archer and Miss P. B. V. Patterson. Ex officio members, Mrs. A. C. Wurtele, convener of the sanctuary guild, Mrs. M. Bates, president of WA, Mrs. J. McKinnon, guild president, and Mr. J. Gower, superintendent.

Delegates to the synod are Admiral A. H. S. Raynor, Mr. D. Warder and Cmdr. A. C. Wurtele. Delegates to rurideканal conference are the rector, and wardens, Mrs. J. Macallan and Miss P. B. V. Patterson.

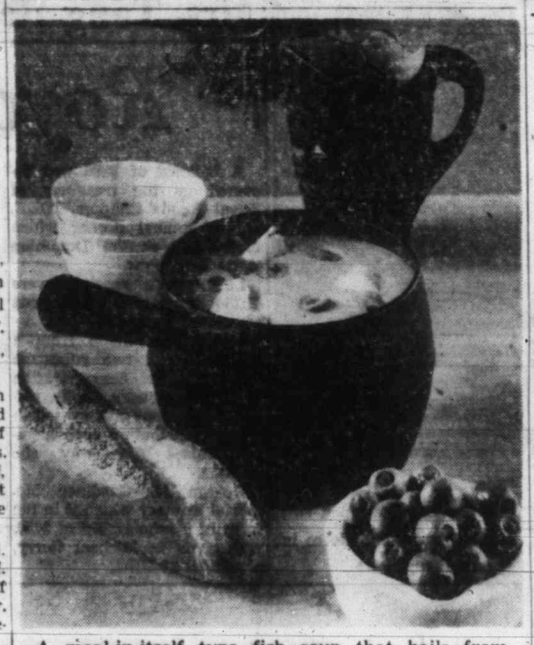

A meal-in-itself type fish soup that hails from sunny Spain owes much of its flavor and color appeal to the addition of pimento-stuffed green olives.

* * *

Spanish Soup

"La sopa esta' servida" — soup's on, in Spain, more often than not means a meal-in-itself type soup. And what variety is to be found in Spain?

There are the fish soups, so popular around the sea coast; the chilled soups for the hot days, such as iced Gazpacho or Sopa de Ajo Blanco; the hearty peasant vegetable soups; the garlic soups which take a different form in every province but which all contain at least one egg per serving; the meat soups which use as base the liquid from the stew.

Regardless of the type soup, however, pimento - stuffed green olives, Spain's gift to the gourmet, are used as seasoners . . . as bright, gay color accents. And a dish of olives is always on the table to nibble on while the steaming bowlfuls cool.

If you're a soup enthusiast, try one of the following recipes for an upcoming cold weather meal and see if the family doesn't demand an encore.

SOPA DE PESCADO
(Fish Soup)

(Makes about 2 quarts)

One 1-pound frozen flounder fillets, thawed and cut into 2-inch pieces, ¼ cup all-purpose flour, ¼ cup salad or olive oil, 1 large onion, chopped, 2 small cloves garlic, crushed, 2 medium-sized tomatoes, diced, 1 tablespoon chopped parsley, ½ teaspoon crushed red peppers, 8 cups water, 1½ cups fine dry bread crumbs, salt to taste, ½ cup chopped almonds, ½ cup sliced pimento-stuffed green olives.

Coat flounder with flour on all sides. Heat oil. Add fish and cook over low heat until lightly browned on all sides. Add onion, garlic, tomatoes, parsley and red peppers and cook 5 minutes. Heat water to boiling point. Add fish mixture, bread crumbs, salt, almonds and olives; mix well. Cook over low heat, stirring frequently, 30 minutes.

SOUP OF ARAGON

(Makes about 5 cups)

Half pound calf's liver, 1 cup water, 1 3½-ounce jar grated Parmesan cheese, 1 medium-sized onion, chopped; 1 tablespoon chopped parsley, ½ cup finely-chopped pimento-stuffed green olives, 1 quart chicken stock or bouillon, ½ teaspoon salt, ¼ teaspoon pepper, 2 slices buttered toast, quartered.

Combine liver and water. Cover and cook over low heat 10 minutes. Remove liver, cool. Reserve liquid. Chop liver. Combine liver, cheese, onion, parsley, olives, stock or bouillon, salt, pepper and reserved liquid. Heat to boiling point. Cover and cook over low heat, stirring occasionally, 20 minutes. Add toast. Cover and cook 10 minutes.

First Englishman to visit Lhasa in Tibet was Thomas Manning, traveller and writer, in 1811-12.

BACKACHE May be Warning

Backache is often caused by lazy kidney action. When kidneys get out of order, excess acids and wastes remain in the system. Then backache, disturbed rest or that tired-out and heavy-headed feeling may soon follow. That's the time to take Dodd's Kidney Pills. Dodd's stimulate the kidneys to normal action. Then you feel better—sleep better—work better. Get Dodd's Kidney Pills now. 59

With all your love

Pierced Earrings, from $5.00
Drops, $2.00
Drops (10 k. gold chain), from $10.00
Single Strand Necklaces, 10 k. gold clasp, from $20.00
Double Strand Necklaces, 10 k. gold clasp, from $50.00
Bracelets, from $17.50

Convenient Terms Without Carrying Charges

F. W. Francis Ltd.
Kitty Corner from the Bay
1684 Douglas Street Phone EV 4-7611

What's Cooking!

Rice Rings Delicious

By LOUISE MOORE

Down in Delaware they love chicken curry in rice ring. It's nutritious and makes a most attractive one to serve for family or party fare.

CHICKEN CURRY

Cook 2 cups chopped onion, 1 cup diced green pepper and 2 cloves of garlic crushed in 1 cup butter or margarine. Fry in large frying pan or Dutch oven until onion is transparent, stirring frequently. Remove vegetables from pan and set aside.

In the remaining fat, cook 2 cut-up broiler-fryers about 2½ pounds each, turning pieces often to brown evenly. They should take about 15 minutes. Remove chicken from pan. Meanwhile mix 4 tablespoons flour, 1 tablespoon curry powder and 2 teaspoons salt; blend in ½ cup lemon juice, 2 cans (8-ounce) tomato sauce and 1 cup water. Stir until smooth.

Stir mixture into fat in frying pan and cook, stirring constantly until mixture boils and is uniformly thickened. Add the chicken and vegetables.

Cover and simmer until thickest chicken pieces are fork-tender — about 1 hour. Serve with India rice ring. Serves 8.

The Bank of England first occupied its site on Threadneedle Street in London in 1734.

TULIP FESTIVAL AT ROTTERDAM

GEORGE WILLIS

HOLLAND WORLD CAPITAL OF FLOWERS

Two special tulip-time sailings will leave New York for Amsterdam, Ss. Maasdam, March 31st, and Ss. Rotterdam, April 18th. Enjoy this great world tour of gardening within 124-acre grounds of the International Horticultural Exhibition at Rotterdam. See all Europe in the Spring—the most wonderful time of the year.

Get rates and itinerary now.

WILLIS TRAVEL SERVICE
1006 Douglas St. EV 2-4713

FINAL CLOSE-OUT CLEARANCE
ALL ITEMS
$5.00 and $10.00
Broken Size Range

JEAN Y. TOD
825 FORT STREET

FOR THE EFFECTIVE TREATMENT OF

PSORIASIS (CHRONIC)

Ask your druggist about "Psorox." Recently introduced from England, "Psorox" is effective, non-staining and pleasant to use.

1-oz. tube $1.50 2-oz. tube $2.50

½ PRICE CLEARANCE

Semi-Formals at ½ Price AND LESS

Lovely pastel shades to choose from in nylon sheers, lace, taffeta

$15.95

Open a Jean Burns Budget Account— NO CARRYING CHARGES

Open Friday till 9 p.m.

Wedding Dresses ½ PRICE

Full-length, formal wedding gowns in lace and net. Regular values to $59.00. On sale from

$14.95 to $29.95

JEAN BURNS LTD.
1211 DOUGLAS STREET PHONE EV 3-2033

Historical Society Hears Author Today

Mr. A. M. Patterson, well-known author of "Dangerous River," will speak on the early exploration of the Rocky Mountain trench, Peace River area, at the meeting of the Victoria Branch of the B.C. Historical Association to be held Thursday, Feb. 4 at 8.15 p.m. in the Douglas Cafeteria. Guests welcome.

* * *

CARNE REBEKAH

Carne Rebekah Lodge No. 45 will meet in the Oddfellows Hall, this evening at 7.30 p.m. During the evening there will be a social hour and a colored movie will be shown.

* * *

ST. ANDREWS

Regular meeting of St. Andrew's and Caledonian Society will be held this evening at 8 p.m. in Holyrood House. There will be Scottish country dancing.

* * *

CNR VETERANS

Canadian National Railway Veterans Association will hold their regular meeting, Friday, Feb. 5 at 2 p.m. in the K of P Hall, Cormorant Street. New officers will be elected. Visitors are invited.

* * *

ST. JOHN'S

Womens Guild of St. John's Anglican Church, Quadra Street, will meet Monday, Feb. 8 at 2.30 p.m. in the Fireside Room of the Parish Hall.

* * *

ST. MATTHIAS

St. Matthias Evening Guild will meet Tuesday, Feb. 9 at 8 p.m. in the Fireside Room of the Parish Hall.

* * *

ESQUIMALT LA

Monthly meeting to the Ladies' Auxiliary to Esquimalt Legion Branch 172 will be held Monday, Feb. 8, at 7.45 p.m., in Legion Hall.

* * *

IODE ANNUAL

The annual meeting of the Major John Hebden Gillespie Chapter, IODE, will be held Monday, Feb. 8, at the home of Mrs. R. H. Spilsbury, 2995 Uplands Road at 8 p.m.

* * *

ALDYEN HAMBER

At a recent meeting of the Aldyen Hamber Chapter IODE Mrs. Eileen Medley, Educational Secretary reported that records had been sent as a Christmas gift to the school at the Cerebral Palsy Clinic. Mrs. Kathleen White, Services at home and abroad convener, reported that five hampers had been given at Christmas, and a holly wreath placed on the Cross of Sacrifice, Ross Bay Cemetery. Nomination of officers for 1960 was held. The meeting was held at the home of Mrs. E. L. Pitkethley, 1462 Rockland Avenue, the regent, Mrs. Mabel Kendall, presiding.

* * *

All ex-Service Women are invited to a banquet in Nanaimo, Saturday, March 5. Nanaimo Canadian Legion Branch No. 10 are arranging the fourth annual reunion of Women who served in either of the World Wars or in Korea.

Anyone wishing to attend is asked to get in touch with Mrs. W. Kenyon, 750 Begbie Street, Nanaimo, as soon as possible.

* * *

At a recent meeting of El Vic Mahuta Santha No. 142, Nomads of Avrudaka, Mrs. R. Stacey of Sidney was installed as rani and C. Finnemore as rajah for 1960. Miss Vera Mesher was elected imperial representative and Mrs. C. Brown as alternate.

Other officers installed were Mrs. E. Finnemore, Mrs. J. Ford, Mrs. C. Stewart, Mrs. C. Duplain, Mrs. E. Rogers, Mrs. M. Heath, Mrs. S. Hawkins, Mrs. F. Scott, Mrs. A. Wallace, Mrs. W. Cater, Mrs. C. Brown, Mrs. G. Pitt, Mrs. J. Stewart, Mrs. A. Carlson, Mrs. F. Chappuis and Mrs. D. Stoddart.

Retiring were Mrs. C. Mullen and Mrs. W. Glover.

FERRY TO ANACORTES
One Trip Daily From SIDNEY
1:00 P.M.
Call EV. 2-7254 for Fares
WASHINGTON STATE FERRIES

SALE
DON ADAMS INTERIORS LTD.
1028 FORT ST.
—4 DAYS ONLY—
WED. - THURS. - FRI. and SAT.
DANISH FURNITURE
Every once in a while there is a REAL SALE . . . and here is the one you have waited for—
A STORE-WIDE SALE OF ALL ITEMS
Danish Furniture — Pictures
Lamps — Ceramics
Glassware — Fabrics
From 10% to 50% OFF On All Items
Store Hours: 9 a.m. to 5.30 p.m.
Friday Till 9 p.m.
DON ADAMS INTERIORS LTD.
1028 FORT ST.

Spring's Newest Styles in
MAGIC CREPE PRINTS
Just imagine, for this modest price, you can have a beautiful, silky-smooth, deep-toned Magic Crepe dress, styled to take you anywhere and everywhere, and yet hardly make a dent in your budget! Choose from spring's most wanted styles and colors, in an exceptionally wide size range, for misses and half-sizes.
10.98
Comprising complete dress with matching jacket, also two-piece dresses as well as the perfect everyday shirtwaist dress for office or street wear. Sizes range from 12 to 20 and 16½ to 24½.
DICK'S LADIES' WEAR
1324 DOUGLAS STREET
PHONE EV 3-7552

CAMPBELL'S CHICKEN VARIETY SOUPS 10-oz. 5 tins 89c
ROBIN HOOD FLOUR 25-lb. paper sack Each ... $1.69
TRUVAC VACUUM BOTTLES Each .. 98c
NALLEY'S DILL PICKLES 16-oz., each 35c
NALLEY'S MIXED SWEET PICKLES 26-oz., each 45c
NALLEY'S HOT OR WESTERN CHILI CON CARNE 15-oz. 2 tins 55c
FRESH GROUND BEEF 2 lbs. 89c
DINNER SAUSAGE Skinless, Per lb. 33c
BONUS BONELESS CHICKEN 4-oz. 2 tins 53c
HEINZ SPAGHETTI and CHEESE 15-oz. size 2 tins 35c
KELLOGG'S, CORN FLAKES 8-oz. size 2 pkts. 37c
DR. BALLARD'S CHAMPION DOG and CAT FOOD 5 tins 49c
ELKE'S SKATER BISCUITS LOW COST PRICE 3¾-lb. tin $1.79
SNOBOY ORANGES JUICY AND SWEET 5 lbs. 69c
DOUBLE RED Rome Beauty APPLES Excellent Quality Fresh or Baked 2 lbs. 29c
SNOBOY CELERY HEARTS EACH 27c

Congratulations
Low-Cost Markets are pleased to congratulate Eric Bullock (owner-manager) and Alex Gammie (meat dept. manager) on the recent remodelling of Bullock's Low-Cost Food Market (Douglas at Boleskine) and the opening of their new COMPLETE SERVICE MEAT DEPARTMENT.

PRICES EFFECTIVE THURS. - FRI. - SAT. FEB. 4, 5, 6
WE RESERVE THE RIGHT TO LIMIT QUANTITIES
INDEPENDENT LOW COST MARKETS

VICTORIA OFFICE
TELEPHONE EV 3-4111

CLASSIFIED WANT ADS

DUNCAN BUREAU
TELEPHONE 1600, 1602

AFTER-HOUR TELEPHONES
11.30 p.m. to 8 a.m.
Circulation EV 3-0725
Sports EV 3-7000
Editorial EV 3-4509 or EV 3-8309

SUBSCRIPTION RATES

Wherever carrier service is maintained, $2.00 per month.

Single copy sales price: 10 cents daily 14 cents Sunday.

By mail, Canada, Great Britain, Yukon Territory: one year, $18; six months, $10.00; three months, $5.00; single month $2.00. Australia, month, $2.50; U.S.A., month, $2.00. Foreign, $3.00 per month.

Authorized as second-class mail, Post Office Department, Ottawa.
Member of Audit Bureau of Circulations.

CLASSIFIED RATES

20c per line per day. 37c per line per three days. $1.05 per line per six days. $3.91 per line for one month (26 days). Above rates apply to consecutive insertions only. Sunday single insertions 22c per line. Contract rates on application. Minimum advertising, two lines.

Birth Notices: $1.25 per insertion.

Marriages, In Memoriam Notices, Cards of Thanks, not exceeding 12 lines, $1.75 per insertion. Each additional line 17c daily.

Deaths, Funeral Notices, not exceeding 12 lines, $1.75 first insertion and $1.25 subsequent insertions. Each additional line 17c daily.

In the event of an error occurring the liability of Victoria Press Ltd. shall not exceed the charge for the space actually occupied by the item in question.

TERMS OF PUBLICATION

The Victoria Press Ltd. shall not be liable for non-insertion of any advertisement beyond the amount paid for such advertisement.

All claims on error in publication shall be made within 12 hours thereafter and if not made shall not be considered. No claim will be allowed for more than one incorrect insertion nor for errors not affecting the value of the advertisement.

All advertising copy will be subject to the approval of the Victoria Press Ltd., who reserve the right in its sole discretion to classify, reject or insert copy furnished.

DUNCAN BUREAU
30 Kenneth St.
Post Office Box 182
Telephone Duncan 1600 or 1602

Replies to private box numbers may only be obtained from the downtown office of Victoria Press Ltd., at 1215 Broad Street, and at the Duncan bureau, 30 Kenneth Street.

1 BIRTHS

BLAUS—Born to Mr. and Mrs. P. W. Blaus, 824 Goldstream Ave., Victoria, B.C. at Royal Jubilee Hospital, February 1, 1960, a daughter, Christine Louise, a sister for Ralph, Linda and Ronald. Many thanks to Dr. Bassett and staff.

BURYK—Born to Muriel and John Buryk 3714 Raymond St., at St. Joseph's Hospital on Feb. 2, 1960, a daughter, Karen Lee, A sister for Ronnie. Many thanks to Dr. Feltx and staff.

MILLER—Born to Mr. and Mrs. A. V. Miller at Royal Victoria Hospital, Montreal, on Jan. 22, 1960, a daughter, Jennifer Lynn, weight 6 lbs., 6 ozs., a sister for Michael.

2 ENGAGEMENTS

SCHOOLEY-LAPP—Mr. and Mrs. F. Schooley, 1709 Bay Street, Victoria, announce the engagement of their younger daughter, Doreen Joan, to Mr. David Henry Lapp, son of Mrs. Alice Lapp and the late Mr. George Lapp. The wedding will take place at Foursquare Gospel Church at Courtenay, B.C., on February 27 at 7.30 p.m.

5 DEATHS

COATES—Mr. William Leslie Coates of 890 Brett Avenue, aged 80 years, at the Royal Jubilee Hospital on February 2, 1960. Mr. Coates was born at Hamilton, Ontario. He was a former C.P.R. station agent at Juneau, Alaska, and Prince Rupert. Mr. Coates was a member of St. Andrew's Lodge No. 49, A.F. & A.M., also a Past Master of Tsimsean Lodge No. 58, A.F. & A.M. of Prince Rupert, and a member A. & A.S. Rite, of Juneau, Alaska. Survived by his wife Lena and four brothers, Harry E. and Arthur A. of Victoria, and Edward R. and Charles E. of Vancouver. Funeral service will be held at Hayward's Chapel on Saturday, February 6, 1960, at 3.30 p.m. Interment at Royal Oak Burial Park. Supervised parking adjoining the Chapel.

DILLINGHAM—In Victoria on February 1, 1960, Laura Louise Dillingham, in her 85th year. Born in Ontario and a resident here for the past 14 months. She is survived by her daughters, Mrs. J. R. (Irene) Gresham of Victoria and Mrs. Gordon F. (Norma) Pelton of San Bernadino, California; her son, Rex Bayne Dillingham of Richmond, California; eight grandchildren and four great-grandchildren.

Funeral services from McCall Bros.' Floral Funeral Chapel on Friday, February 5th, at 2.00 p.m., Rev. Dr. J. R. Rowell officiating. Interment in Royal Oak Burial Park.

GALLOWAY—At the Veterans' Hospital on February 1, 1960, Mr. James Galloway, in his 79th year, born in Scotland, and a resident of Victoria for the past 47 years. He leaves two daughters, Mrs. David W. Ralph, (Janet M.), 871 Pendine Place, and Mrs. John D. Carlow (Mary), 2751 Avebury Ave.; two sons, James Galloway, Winnipeg, Manitoba, and John Galloway, Montreal, Quebec; 11 grandchildren and six great-grandchildren. Mr. Galloway was a veteran of the Boer War and First World War.

Funeral services will be held in the Sands Mortuary Limited "Memorial Chapel of Chimes," on Friday, February 5, 1960, at 1.30 p.m., Interment in Colwood Burial Park.

5 DEATHS

KIDSTON—On February 2, 1960, at the Belmont Private Hospital, Victoria, B.C., Anna Euphemia, aged 94, widow of the late John Kidston of Vernon, B.C., and dearly beloved mother of James Burns Kidston, John Richard Kidston and Mrs. M. V. McGuire (Effie), all of Vernon, B.C.; Mrs. E. E. N. McCallum (Anne) of Victoria, B.C., and Mrs. B. Ryan (Joan) of Lusaka, Northern Rhodesia; ten grandchildren and ten great-grandchildren; one brother, E. H. Cunliffe, of Vernon, B.C.; one grandson, Flt. Lt. Michael Kidston McGuire, R.C.A.F., predeceased in 1944.

Funeral service will be held in Vernon, B.C., on Friday, Feb. 5. Interment in Vernon Cemetery. Chaplin's are in charge of arrangements.

LEADBEATER — Suddenly at the residence, 1176 Yates Street, on January 31, 1960, Arthur Thomas Leadbeater, aged 76 years; born in Manitoba, resident here for 10 years, and formerly of Pilot Mound, Man. He leaves his wife, Minnie; a son, Robert William, of Trail, B.C.; three grandchildren. He was predeceased by his elder son, Cameron, with the R.C.A.F. in the Second World War in 1944. He also leaves two brothers, John of Calgary, Alta., and William of Pelly, Sask.

Funeral services from McCall Bros.' Floral Funeral Chapel on Fri. Feb. 5 at 3.30 p.m. Interment in Royal Oak Burial Park.

LINEHAM—Mr. William James Lineham of 2749 Quadra St., aged 72 years, at the Veterans' Hospital, on February 2, 1960. Mr. Lineham was born at Fosdyke, Boston, Lincolnshire, England. He was a lighthouse keeper for 14 years. Mr. Lineham was a member of the Britannia Branch of the Canadian Legion and served overseas in the First World War. Survived by his wife; one son, Kenneth of Victoria; and two daughters, Mrs. Polena Hussy of Terrace, B.C., and Mrs. Sylvia Anne Jones of Dawson Creek, B.C.; and 11 grandchildren.

Funeral service will be held at Hayward's Chapel on Saturday, February 6, 1960, at 1.30 p.m. Interment at Royal Oak Burial Park. Supervised parking adjoining the Chapel.

PARKER—In Victoria on February 2, 1960, Francis (Fred) Parker, aged 75 years, of 781 Fairview Road; born in Falstone, Northumberland, England; resident here for 12 years, formerly of Winnipeg, Man. He leaves his wife, Esther Mary, at the residence; a sister, Mrs. Annie Gladstone, in Northumberland, England; a brother, James Parker, in Northumberland, England; also a brother, John, in England. He was a member of the Brotherhood of Railroad Trainmen, a member of North Star Lodge No. 2, I.O.O.F., of Winnipeg, Man., and a member of the CPR Veterans' Club of this city.

Funeral services from McCall Bros.' Funeral Chapel on Thursday, February 4, at 3.15 p.m., Rev. S. J. Parsons, DD., officiating, followed by cremation. In lieu of flowers kindly donate to the Heart Foundation, Yarrow Building, 625 Fort Street, Victoria.

PINK—Mrs. Edith Mary Pink, beloved wife of Sidney J. Pink, of 968 Gorge Road West, on February 3, 1960.

The remains are entrusted to Hayward's Chapel. Further details and funeral announcements later.

8 CARD OF THANKS

Mr. and Mrs. J. Caldwell wish to thank their many friends for the kind messages of sympathy and floral offerings received in their recent bereavement of a beloved sister, Mrs. Martha McDonald.

9 IN MEMORIAM

BARNES—In loving memory of "Dad" who passed away Feb. 4th, 1959.

We do not forget you, nor do we intend,
We think of you often, and will to the end.
Gone and forgotten by some you may be,
But dear to our memory you ever will be.

—Ever remembered by his daughters and family.

BARNES—In loving memory of my dear husband John Barnes, who passed away February 4, 1959.

Nothing can ever take away,
The love a heart holds dear.
Fond memories linger every day,
Remembrance keeps him dear.

—Ever remembered by his loving wife Clara.

WISEMAN—In loving memory of our father, Stanley W. E. Wiseman, who passed away February 4, 1958.

God's Greatest Gift — Remembrance.

—Fondly remembered by his son-in-law, daughter and grandson, George, Ethel and Allan Michael Lewis, North Vancouver, B.C.

10 FUNERAL DIRECTORS

Three Funeral Chapels dedicated to Thoughtful and Understanding Service.

SANDS
MORTUARY LIMITED
"Memorial Chapel of Chimes"
Quadra Street at North Park Street
Victoria, B.C. EV 3-7511

SANDS
FUNERAL CHAPEL OF ROSES
Fourth Street at Sidney Avenue
Sidney, B.C. GR 5-2932

SANDS
FUNERAL CHAPEL OF HEATHER
Colwood Corners, Colwood, B.C.
GR 8-3821

Thomson & Irving
FUNERAL CHAPEL
Est. 1911. Formerly of Winnipeg
Dignified, Courteous Service at moderate Cost
PRE NEED AT NEED
SHIPMENTS
1625 Quadra Street. Phone EV 4-2612

McCALL BROS.
"The Floral Funeral Chapel"
A background of dependability to exactly the service you would choose
1400 VANCOUVER STREET
EV 3-4465 - 66

INDEX TO WANT AD HEADINGS

	Classification No.		Classification No.
Acreage for Sale and Wanted	156	Houses Wanted to Rent	134
Announcements	14	Houses for Sale	150
Apartments for Sale	152	In Memoriam	9
Auto Body Work and Painting	109	Listings Cancelled	149
Auto Repairs and Service	108	Listings Wanted	148
Auto Financing and Insurance	110	Livestock and Supplies	92
Bands, Musicians and Orchestras	32	Lodge Funerals	7
Bicycles and Motorcycles	66	Lost and Found	20
Births	1	Machinery	77
Boats and Marine	80	Male Help Wanted	21
Building Supplies	61	Male or Female Help Wanted	25
Burial Parks and Cemeteries	13	Marriages	3
Business Opportunities	145	Miscellaneous for Sale	82
Business Personals	40	Miscellaneous Wanted	83
Business Services	36	Miscellaneous to Rent	135
Cards of Thanks	8	Monumental	11
Cars for Sale	100	Mortgage Loans	141
Cars and Trucks Wanted	112	Moving and Hauling	115
Chicks, Poultry, Hatching Eggs and Supplies	91	Musical Instruments	93
Coming Events	15	New Car Directory	99
Commercial Properties	157	Parts, Tires and Accessories	107
Cottages and Campsites	117	Personal Loans	140
Country Homes and Properties	151	Personals	39
Dancing	43	Pets	90
Deaths	5	Professional Services	37
Education	42	Property for Sale	154
Engagements	2	Property Wanted	155
Exchange Real Estate	147	Room and Board	130
Farms for Sale and Wanted	158	Rooms to Rent	131
Farm Implements	71	Rooms Wanted	132
Female Help Wanted	26	Salesmen and Agents	22
Flats and Apartments to Rent, Furnished	128	Sewing Machines	68
Flats and Apartments to Rent, Unfurnished	129	Situations Wanted, Male	29
Flats and Apartments Wanted	130	Situations Wanted, Female	30
Florists	12	Situations Wanted, Male or Female	31
Foreign Import and Sports Cars	101	Stoves and Furnaces	67
Fuel	60	Swaps	84
Funerals	6	Teachers Wanted	27
Funeral Directors	10	Timber	81
Furniture	82	Tools for Sale or Rent	73
Garden Supplies	74	Trade Schools	41
Halls, Stores and Offices to Rent	137	Trailers and Trailer Parks	111
Hotels	116	Trucks	106
Housekeeping Rooms to Rent	125	TV, Radio, Sales and Service	64
Housekeeping Rooms Wanted	126	Vacation Guide and Summer Resorts	118
Houses to Rent, Furnished	132	Wanted to Borrow	142
Houses to Rent, Unfurnished	133	Wanted to Buy, Houses	153
		Wanted to Rent, Miscellaneous	139

MARY WORTH

10 FUNERAL DIRECTORS

HAYWARD'S
B.C. FUNERAL CO. LTD.
ESTABLISHED 1867
Hayward Family Directors; Bruce M. Leyden, formerly of Calgary, Manager.
734 BROUGHTON ST. EV 3-3614

CHAPLIN'S FUNERAL CHAPEL
Kindness, Courtesy, Service
980 Quadra Street EV 4-5512

11 MONUMENTAL

MORTIMER'S
MONUMENTAL WORKS
ESTABLISHED 1877
"The Finest in Craftsmanship"
633 David Street EV 3-6421

STEWART MONUMENTAL WORKS Ltd. Monuments since 1893. 1403 May Street. EV 4-3452.

VICTORIA MONUMENT LIMITED
"Memorials of Distinction"
740 Finlayson at Douglas. EV 2-3834

12 FLORISTS

BROWN'S
FLOWERS FOR EVERY OCCASION
EV 4-6612 EV 4-3521 NIGHTS

The POSY SHOP
In The Yarrow Bldg.
623 FORT ST. EV 5-2475

BALLANTYNE'S
EV 4-0555
One No.—3 Phones. Charge by Phone

13 CEMETERIES AND BURIAL PARKS

Royal Oak Burial Park
MUNICIPALLY OWNED
Plots from $85 to $115
Perpetual care included.
For further information
Phone GR 9-3213

14 ANNOUNCEMENTS

Have Your Fortune Told
Madame Shellagh
CAIRO COFFEE SHOP
1708 Douglas (opp. Hudson's Bay)

TARRY NOT IN SELLING BOOKS for age is their foe also.
THE HAUNTED BOOKSHOP
845 Fort Street EV 2-1427

15 COMING EVENTS

TONITE!
OPTIMIST
BINGO
$1000 CASH
JACKPOT GAMES
GAMES START 8 P.M. SHARP
Doors open at 7 p.m.
Atlas and Dominion Theatres
Tickets $1.00. Extra Cards 50c
TICKETS AVAILABLE AT DOOR
Refreshments—Solarium Jr. League

BINGO - BINGO
I.O.F. COURT VICTORIA
THURS., FEB. 4th
8 P.M.
K. OF P. HALL
Cormorant Street
Two Attractive Jackpots
Four Extra Games 25c
Admission $1. 18 Games.
Extra Cards 50c

TONIGHT, 7.30
MAYNARD'S
AUCTION
2nd Half Century of Auctions
731-33 JOHNSON
(Just off Douglas)
EV 4-8921 EV 4-1621

LEAGUE OF ROSES, LANCS AND Yorks, will meet Thursday, Feb. 4, 8 p.m., in Newstead Hall, 734 Fort. Entertainment and refreshments. Visitors welcome.

RUMMAGE SALE FRIDAY, FEB. 5, 7 p.m., Liberal Hall, 1322-A Government St., by the Junior Auxiliary to the B.C. Protestant Orphanage.

RUMMAGE SALE WILL BE HELD Feb. 5, 7 p.m., Orange Hall, Courtenay St. Sponsored by Court Arbutus, Canadian Order of Foresters.

MEETING OF EX-SERVICE Women's Branch, 182 Canadian Legion, Thursday, Feb. 4th, 8 p.m., in auditorium Britannia Branch, Blanshard Street.

RUMMAGE SALE WILL BE HELD in the CCF Hall, Courtney Street, at 9 a.m. Saturday, Feb. 6. Sponsored by the First United Church (Cradle Roll).

BINGO EVERY THURSDAY night, 8 p.m. Cash prizes, 2 jackpots. Doors open at 1 p.m. Pythian Branch, 625 Courtney.

PARTNER WHIST, TUESDAY AND Thursday, 8 p.m. C. & C. Hall, 944 Government.

BINGO—BOILERMAKERS HALL, 302 Esquimalt Rd., 8.00. Friday. Extra games. All welcome.

20 LOST and FOUND

LOST — STUDENT'S BLACK leather wallet between Medical Arts Bldg. and St. Joseph's Hospital. Needed papers. Reward. EV 3-7767.

LOST — ON TUESDAY, FEB. 2, platinum diamond ring, large diamond and eight small diamonds. Generous reward. Please phone EV 3-8669.

LOST OFF TRUCK, MAN'S brown leather jacket between Rockland and Queens Ave. Phone EV 4-5322.

LOST, GIRL'S PINK ZIPPERED bag, containing school tunic and cardigan. EV 4-6256.

LOST, MAN'S WATCH, SATURday night. Burnside Safeway parking lot. GR 8-2130.

20 LOST and FOUND

LOST — GOLDEN COCKER SPANIEL, answers to the name of "Ike", in the Cordova Bay area. Phone GR 9-1967. Reward.

LOST—FEMALE TOY COLLIE DOG tan color, vicinity Kelly Rd., Colwood, on Sat. GR 8-3770, after 5 p.m.

LOST, IN VICINITY OF ESQUIMALT Junior High School, pair of girl's eye glasses. EV 4-5663.

LOST — BETWEEN COOK AND May, key ring with 3 keys attached. EV 2-2544.

LOST—LADY'S GLASSES (BLUE). EV 3-3381.

LOST — ELGIN WRIST WATCH. Phone GR 9-3735.

21 MALE HELP WANTED

TRAINING MEN IN
WELDING
Diesel - Auto Mechanics
Radio - TV - Electronics
Refrigeration - Air Conditioning
Chicago
Vocational Training
Gov't Approved
4109 Hawkes
GR 9-5830
Graduate Diploma Awarded

CLEANING SERVICE MEN, $2,550-$2,910, at Victoria, B.C. Full particulars on posters at office of the Civil Service Commission, National Employment Service and Post Office. Apply before February 12, 1960, to Civil Service Commission, Room 401, New Federal Building, 1230 Government St., Victoria, B.C.

STOCK-ROOM MAN WANTED FOR small garage. State age, experience and wages required. Victoria Press. Box 1472.

BARBER WANTED, GLOBE BARber Shop, 643 Yates. $60 week guarantee.

TWO YOUNG SALESMEN FOR VICtoria area. Apply 922 Meares Street, 9 to 11 a.m.

22 SALESMEN, AGENTS

CANADIAN MANUFACTURER HAS valuable franchise, Vancouver Island for a leading man, direct sales, repeat business, small investment. Factory promotion sales aid, guaranteed results. All replies confidential. Apply Victoria Press, Box 1480.

OPENINGS FOR THOROUGHLY experienced real estate salesmen. Excellent 70-30 contract. M.S.A. Replies confidential. M. Lavender, RITHET CONSOLIDATED LTD.

IF YOU HAVE A CAR AND WANT steady work, a Watkins route gives you good hourly earnings. For appointment EV 4-2223.

25 MALE or FEMALE HELP WANTED

GOVERNMENT OF THE YUKON TERRITORY—Department OF SOCIAL WELFARE
Requires by April 1, 1960
SUPERVISOR—$6,000-$6,500
Professional training with considerable experience in social work, plus minimum of 2 years supervisory or administrative experience. To assist with administration and development of existing welfare programs.
CASEWORKERS—$4,500-$5,000
Professional training with experience essential. Generalized caseload.
Interested applicants for above positions will be supplied with application forms and more complete detail upon request. Shared accommodation for single persons provided at reasonable rental. Air transportation paid from Edmonton or Vancouver.
Apply in writing, stating qualifications and employment history to
C. B. H. Murphy,
Director of Welfare,
P.O. Box 2029,
Whitehorse, Yukon.

WANTED — MAN OR WOMAN with basic photographic training as assistant in photo department CHEK TV. Excellent opportunity to gain first-hand experience in TV motion picture work. Phone GR 7-1821 for interview.

EXPERIENCED BOOKKEEPER TO handle full set of books. Must have typing experience. State age and salary expected. Victoria Press. Box 1473.

DOG LOVER. RENT FREE. Furnished housekeeping room for partial light duties. EV 4-1624.

26 FEMALE HELP WANTED

EXPERIENCED STENOGRAPHER, salary range $1,950 to $3,150 depending upon qualifications. Must be Canadian citizen. Apply in writing to Superintendent, Pacific Naval Laboratory, Esquimalt, B.C.

HELP WANTED
Position open for OB Registered nurse. For particulars write Administrator, Olympic Memorial Hospital, Port Angeles, Wash.

WANTED, UNDERGRADUATE nurse or experienced practical. Full time, days. Phone for personal interviews EV 3-7814 after 10 a.m.; eves., EV 4-3224.

RECEPTIONIST, PHYSICIAN'S OFfice; experience essential. Reply in own handwriting, stating age and qualifications to Victoria Press, Box 1468.

YOUNG WOMAN, VICINITY SHELbourne-Hillside, to work 9 till 12 and 1 till 4, three or four days weekly. Babe's Honey, EV 3-7526.

JUNIOR STENOGRAPHER REquired. Insurance adjusting office. Apply Young, Miller & Co., 723 Fort St.

PRACTICAL OR UNDER-GRADUate nurse. St. Mary's Priory, 567 Langford.

WANTED — COOK-HOUSEKEEPER, live in. One adult. Victoria Press. Box 192.

WOMAN TO TAKE CARE OF elderly couple. Live in. EV 3-5591.

27 TEACHERS WANTED

MOUNT BAKER JR.-SR. HIGH SCHOOL, CRANBROOK, B.C.
Teacher for Math and Science Jr. Drafting and Electrical Instruction, B.P.O.
All applicants please state qualifications, including years of experience and if B.C. certification, and enclose latest inspector's report.
Salary schedule.
Secondary — $4,300 to $7,900
Elem. — $2,500 to $6,000.
Address all communications to:
Mrs. Gracie McNeil,
Secretary-Treasurer,
School District No. 2
(Cranbrook)
P.O. Box 850,
Cranbrook, B.C.

29 SITUATIONS WANTED MALE

HAVE YOUR TREES EXPERTLY and safely topped, removed pruned and sprayed. Capital City tree experts. EV 3-6452. EV 3-1805

FOR A LAWN THIS SPRING, CALL Barker Landscaping now. Free estimates. EV 3-3616.

EXPERIENCED PAINTER, $1 PER hour or contract. References. Job guaranteed. EV 3-5434.

29 SITUATIONS WANTED MALE

CEMENT TILE DRAINS, SEWERS repairs, painting, paper hanging, gutter work. EV 2-8662.

BEER BOTTLES BOUGHT. RUBbish cleaned up. Island Junk. EV 3-0343.

FULLY QUALIFIED CARPENTER seeks employment. Hourly. Contact EV 4-0894.

MAN WITH FOUR-WHEEL-DRIVE Land Rover and power saw wants work. GR 8-6581.

ELECTRICIAN, LICENSED. NO job too small. Ken Rogers. Phone EV 4-3635.

EXPERIENCED COOK WANTS job. Go anywhere. Victoria Press, Box 193.

EXPERIENCED CARPENTER wants framing or finishing. Phone EV 5-2430.

PAINTING—YOU BUY THE PAINT. I do the job. EV 3-3715.

ALTERATIONS, REPAIRS, KIT. cabinets, rumpus rooms. EV 3-7286.

COMPLETE TREE SERVICE, 23 years' experience. EV 5-6547.

JUNK HAULED AWAY. BASEments cleaned, etc. EV 4-6093.

RUBBISH HAULED, BASEMENTS cleaned. EV 4-6718, after 5 p.m.

PLUMBING JOBS, REPAIRS. $2 per hour. EV 5-8329.

GENERAL HAULING, CLEAN-UP service. Reasonable. EV 4-7768.

30 SITUATIONS WANTED FEMALE

ALL TYPES OF FLOORS EXpertly cleaned, waxed and polished by machine. Homes our specialty. Gregg's. Established 1920. Phone EV 4-3023.

OFFICE ASSISTANT, TYPING, bookkeeping, invoicing. General office duties. Wholesale preferred. Full or part time. EV 5-8606 mornings.

EXPERIENCED WOMAN — YOUR carpet and 2-piece chesterfield cleaned, $3. Victoria Press, Box 1477.

PRACTICAL NURSE AVAILABLE. Victoria Press, Box 190.

3 RELIABLE COLLEGE GIRLS will baby-sit. EV 6-1755.

TWO RELIABLE BABY-SITTERS. EV 3-0159 and EV 3-1689. Adults.

36 BUSINESS SERVICES

BRICKLAYERS

ALL TYPES OF MASONRY WORK. H. A. (Sandy) Ormiston. EV 4-6777.

BARBER SHOPS

PLAZA BARBER SHOP
Shelbourne Shopping Centre

BULLDOZERS

BULLDOZING AND CLEARING, road grading and backfilling. The right machine for every job.
JOHN D. KISSINGER JR.
EV 3-8425 Days EV 2-3947 Nights

J. HENSON — BULLDOZING, loading and back hoe. GR 9-4234 or EV 5-0609.

BOB SOUTHWELL, BULLDOZING. Free Estimates. EV 5-1132.

CARPENTERS

HAVE YOUR CARPENTER WORK done now. Gutters cleaned, roof and chimney repairs. Steps, fencing, verandahs jacked up, foundation levelling, ceilings lowered, insulating plaster patching, stucco repair. Over 20 years experience. Phone anytime EV 2-1369.

BUILD, REPAIR ANYTHING. ALterations, finishing, cabinet work, foundations levelled, jacked up, repaired. Hour or contract. EV 2-4644.

DO IT NOW! CARPORTS, CABInets, stairs, sidewalks, extra rooms and closets in basement. For suggestions and ideas phone EV 4-3486.

WHEN YOU ARE BUILDING A new home or doing an alteration why not have the best? Call EV 4-9793 for an estimate.

CARPENTER REPAIRS, ALTERAtions, gutters, stairs, tile and cement. H. Pistell, EV 2-8602.

REPAIRS, ALTERATIONS, ADDItions. Guaranteed work. Reasonable. EV 2-8187.

KITCHEN RENOVATING. BUILTin furniture, built in light at the right price. EV 2-2387. Kuster.

GENERAL REPAIRS, ALTERATIONS, WOOD PANELLING—A SPECIALTY. W. E. EBY. EV 5-0040.

HOME REPAIRS, CABINETS, GUTters, steps, fencing. EV 3-2926.

CARPETS AND LINOLEUM

HOURIGAN'S CARPET & LINO. Supplied and installed. Estimates free. 715 Pandora. EV 6-2401.

V.I. FLOOR CENTRE LTD. FREE estimates. EV 4-7314.

CEMENT

FARMER CONSTRUCTION LTD. GUARANTEED CONCRETE WORK, ROCK BLASTING, SEWERS AND DRAINS, ETC. PHONE EV 4-0511.

BIRKETT, POLITANO & LOWE
GR 9-2885 EV 4-8306 GR 9-5188
Cement Contractors, Drain Tile Sewer Work. Guaranteed.

H. A. VANDERBYL, CEMENT AND terrazzo tile contractor. Phone GR 9-4241.

CONTRACTORS

Farmer Construction
Repair Department, EV 4-0511.
Prompt Service.

G. H. WHEATON LTD.
Repairs, Alterations. EV 2-2159

NEW WORK, REPAIRS, BRICK, stone, slate, ceramic tile, drains, sidewalks, etc. Sam Henson, phone GR 9-3823.

REPAIRS, ALTERATIONS, NEW homes. Work guaranteed. Phone EV 5-1257, Dan.

HOME BUILDING REPAIRS. R. E. Fowler and Sons Ltd. EV 5-2496

DRESSMAKING

ANN'S SKILFUL DRESSMAKING. Free pick-up and delivery. Phone for appointment. EV 5-8298.

DRAPERIES MADE, LINED, bedspreads, cushions. EV 3-4031.

INVISIBLE MENDING. ALTERAtions. EV 2-3280.

DECORATORS

MAY I BE OF SERVICE TO YOU? Paperhanging, painting, repairs, etc. Discount rates for February. Guaranteed, clean, fast, efficient. Tommy Harker. EV 3-8773.

ELECTRICAL CONTRACTORS

A. H. DAVIES, ELECTRICAL contractor. New and old homes wired. Trouble calls. Free estimates. EV 3-4387.

FREE ESTIMATES
Complete wiring installation. Older houses rewired. J. McCoy. Phone GR 9-5931.

FLOORING AND FLOOR SANDING

ALL TYPES OF FLOORS. EXpertly cleaned, waxed and polished by machines. Homes our specialty. Gregg's, established 1920. EV 4-5023

M. & M. FLOOR CO. LTD. FLOOR lasting, sanding, finishing. Free estimates. EV 4-0403. GR 9-2033.

36 BUSINESS SERVICES

V.I. FLOOR CENTRE LTD. FREE estimates. EV 4-7314.

GUTTER CLEANING

GUTTERS Cleaned, Repaired and Renewed — DOWNPIPES
EV 3-3915
MODEL SHEET METAL
2010 DOUGLAS STREET

HAIRDRESSERS

PRIMROSE BEAUTY SALON
215 Scollard Bldg. EV 3-5331
Hair Coloring Experts

GEORGE'S BEAUTY SALON
Artistic Hair Stylist
747 Pandora EV 2-4641

TYRRELL'S BEAUTY SALON
Hair Styling Specialists
609 Courtney Street EV 3-8831

HALF PRICE PERMS, NEW RAY Beauty, 920 Pandora. EV 4-3844.

FRANCOIS, The Hair Stylist
911 Douglas EV 5-2721

HALO BEAUTY SALON
2653 Quadra EV 5-8812

MARGO BEAUTY STUDIO
GR 7-3732 Shelbourne Plaza

DOMINION HAIRDRESSING Salon, Dominion Hotel. EV 4-4126.

LANDSCAPING

Barker Landscaping
FREE ESTIMATES EV 2-8323

LANDSCAPING, LAWNS, ROCK work, etc. Molholm. EV 2-6237.

PAINTERS AND DECORATORS

Island Decorators
PAINTERS PAPERHANGERS
SPRAY PAINTING
CONVENIENT TIME PAYMENTS
Phones:
DAY EV 3-9039 NIGHT EV 2-1479

WEBB & SON
EV 4-8827. Paperhanging, painting. Quick, clean, reliable. First-class workmanship. Thirty years' experience Victoria. Terms if desired.

C. T. LONGMAN DECORATORS, painting, spraying, paperhanging. Free estimates. Phone EV 6-2813.

GREGG'S PAINT WASHING DEPT. Kitchen, bathrooms, etc. 38 years' experience. EV 4-5023. Estimates.

INTERIOR, EXTERIOR PAINTING. Free estimates. EV 3-0904, after 6.

$10 UP. ROOMS PAINTED OR papered. D. Smythe. EV 2-3837.

G. DAVIDSON, PAINTING, QUICK service. $10 a room up. EV 3-3775.

JIM SAUNDERS, PAINTING AND DECORATING. GR 7-2174.

PHOTO ENGRAVING

PHOTO ENGRAVING
Half Tone, Line and Color.
Engraving Commercial Art
ISLAND ENGRAVERS
649 Pembroke Below Douglas
Phone EV 2-8831

PLASTERERS

FOR FIRST-CLASS STUCCO AND plaster, phone Ray Duckmanton, GR 9-3727. Free estimates.

PLASTERING, STUCCO, ALL kinds of repairs. First class job, reasonable. Kirkwood. EV 4-6732.

$8 ROOM UP. PAPERHANGING, painting, etc. EV 2-3742.

PLUMBING AND HEATING

PITT & SOLT LTD.
J. WELHAM, Prop.
Plumbing, heating, installations, furnace repairs, sheet metal work, oil burners and appliances.
Financed under home improvement plan. 602 Esquimalt Rd. EV 3-7413

W. A. WILKINSON PLUMBING service. New work, repairs. Free estimates. 2543 Scott St. EV 5-4732

S. H. BROWN, REG. PLUMBER. Specializing in repairs, remodelling. Reasonable. 24-Hour. GR 9-5641.

A. ANDERSON, PLUMBING: NEW work, repairs. GR 9-2533.

ROOFING AND INSULATION

Parker Johnson Ltd.
1314 BROAD ST. EV 2-9181
Roofing, Insulation at its very BEST. Over 40 years combined experience to stand the TEST.

ROOFING, SIDING, INSULATION, ROOF AND GUTTER REPAIRS.
CAPITAL CITY ROOFING
1920 OAK BAY EV 3-3911

VICTORIA ROOFING AND INSULATION COMPANY
917 FORT
EV 2-2331 EVENINGS EV 4-4818

$5 STOPS THAT ROOF LEAK, gutters, down pipes repaired. EV 2-3837.

SAW AND LAWN MOWER SALES AND SERVICE

ENJOY
A REED SHARP TOOL
COOK AND VIEW EV 3-8327

LOU'S LAWN MOWER SERVICE
Keys Cut. General Sharpening
EV 5-2714 642 Cormorant

SIGN PAINTING

GROSS VEHICLE WEIGHT LETtered right on your truck—while you wait. Choice of color. Drive in without appointment. $1.50 per truck, discounts to fleets. Mannix Sign & Display Ltd., 618 Herald (next to Victoria Tire).

TREE SERVICE

SCIENTIFIC PRUNING, SPRAYing, fruit and shade trees, trees felled. Chemical spraying, brush, grass, weeds. Chas. A. Cowie Tree Surgeons Ltd. (Licenced and insured). EV 2-1676, eves. EV 3-1668.

PRUNING, FELLING, SAWING. Dangerous trees removed. E. Carlsen. EV 3-6483.

WASHING MACHINES

KER ELECTRIC, AUTHORIZED Beatty Service. 1119 Fort. EV 2-3425

37 PROFESSIONAL SERVICES

ACCOUNTING

ACCOUNTING, BOOKKEEPING services for small businesses. Income tax. Weekly, monthly part time. Reasonable. EV 3-3755.

CHIROPRACTOR

J. T. BEESLEY, D.C. GR 8-2970
328 A Goldstream Rd., Colwood.

PRIVATE DETECTIVES

VICTORIA'S OLDEST LICENSED and bonded private detectives.
NATIONAL INVESTIGATION AGENCY LTD.
Advice Free and Strictly Confidential.
24-Hour Service EV 4-2814

RESEARCH SERVICE LTD.
650A Yates EV 3-8323 24 Hours

39 PERSONALS

ALCOHOLICS ANONYMOUS
Have you a drinking problem? If you have a sincere desire to stop drinking phone EV 3-0415 or write Box No. 1, Victoria, B.C.

LAST CHANCE TO ENTER DANCE marathon Feb. 5. For further information: GR 4-9004.

YOUNG MAN WISHES FEMALE companionship, aged 20 to 30 yrs. Victoria Press, Box 1467.

40 BUSINESS PERSONALS

J. COOPER, TAILOR, ALTERAtions, repairs. 635 Fort. EV 3-4693

FAYETTE CUP READING. KING Arthur. 1318 Blanshard.

40 BUSINESS PERSONALS

HOME REPAIRS SERVICE
WE DO ANYTHING — TRY US — FROM APPLIANCE REPAIRS TO BABY SITTING OR WALKING YOUR DOG. CHAUFFEURING, PAINTING, ROOF REPAIRS. WE SPECIALIZE IN APARTMENT MAINTENANCE. 10 YEARS' EXPERIENCE. PHONE EV 6-2309.

BIRKS
JEWELLERS, SILVERSMITHS
Jewellery and silverware skilfully repaired or made over by Birks craftsmen. Silverware repaired and replated. All watch repairing done in our shop and guaranteed for one year. Pearls and beads restrung. Diamonds and precious stone jewellery sold on consignment. Estimates gladly given without obligation.
706 YATES ST. EV

61 BUILDING SUPPLIES

STEWART & HUDSON

EVERYTHING IN BUILDERS' SUPPLIES

As part of Stewart & Hudson contribution to the winter work program, we are pleased to announce:

LOW WINTER PRICES

On many, many items of home improvement. Take advantage of these low prices to do it yourself or employ some competent tradesman. You can buy material now and pay later on easy monthly payment.

LINO TILES, 9x9 ONLY 10c EACH

NHA Grade and a large choice of colors in marble, cascade and flamenco. Just to be sure you get extra value, here's what you get free with orders of $20.00 or more:
FREE—Lino Glue
FREE—Lino Glue Spreader
FREE—Lino Cutting Knife
Just bring us the size of your room and we'll do the figuring.

WALLBOARD VALUES

Philippine Mahogany Plywoods	
4x7x3/16, vee groove	$3.77
4x8x3/16, vee groove	$3.99
4x8x¼, plain	$4.48
4x8x¼, unmismatched vee	$5.44
2x6x⅛, plain	$1.44
32"x8x⅛, plain	$1.88

PV HARDBOARD

4x4x¼, reject hardboard	95c
4x8x⅛, reject hardboard	$1.92
4x4x¼, painted Squaretex	$1.92

JUNIOR FIR PLY PANELS

¼—36x84, sanded	$2.10
¼—48x72, sanded	$2.40
¼—48x84, sanded	$2.69
¼—54x60, sanded	$2.25
⅜—48x96, sanded	$2.75
¾—48x72, sanded	$6.00
¾—48x84, sanded	$7.00

MAHOGANY DOORS

Stain Grade—All Good Quality.
2' x 6' 6" and 6' 8", each $5.50
2' 2" x 6' 6" and 6' 8", each $5.70
2' 4" x 6' 6" and 6' 8", each $5.80
2' 6" x 6' 6" and 6' 8", each $5.95
2' 8" x 6' 6" and 6' 8", each $6.25
2' 10" x 6' 6" and 6' 8", each $6.75
3' x 6' 6" and 6' 8", each $7.25
Call, write or phone for 14-page illustrated catalogue of building materials. Helpful and interesting. Postpaid.

OWN A GREENHOUSE

$10.00 MONTHLY PAYMENTS
Now you can buy a handy and practical greenhouse, 8' x 10'. Includes all materials (except foundation)—glass—putty—glass door—free blueprints and easy-to-follow erection instructions. Take advantage of today's low price. All complete $89.50

LOW COST FENCES

Fencing time is anytime now, so plan on building that new fence this spring. We have a complete stock of fences in many designs. Complete priced from foot 37c. Get ideas now—write, call or phone for free illustrated booklet on fences.

RED HOT SPECIALS

AT STEWART & HUDSON

Chrome Hinges, ⅜" offset. Pair	21c
Chrome Drawer Pulls, each	15c
Friction Catches, each	10c
Locksets: Bronze tulip pattern in Latch—Set	$1.95
Razor Steel 8-Point Handsaw	$2.00
Sliding Towel Rack	$3.95
Electric Door Chimes	$6.50
Jiffy Saw Horse Brackets	$6.95
Deft: The wonder wood finish. Seals, primes and finishes. Quart $3.10 Gallon	$9.60
Yellow Cedar Picture Frame Moulding in 6' and 8' lengths; 6 patterns. From, each	75c

CHARGE ACCOUNTS

Invited on all purchases—payable 15th month following purchase—also budget accounts for deferred monthly payments — short - term builders' loans. There's a credit plan for all your needs.

STEWART & HUDSON LTD.

405 GORGE ROAD
EV 2-2171, EV 2-2612
OPEN ALL DAY SATURDAY

SHAWNIGAN LUMBER YARDS LTD.

2000 Government St.
"Quality at the right price"

HALF-PRICE SALE

To continue for one more week.

	Reg.	Sale
Sash Lifts, nickel and brass	16c	8c
Sash Locks, brass	20c	10c
Tulip Drawer Knobs, black, chrome	58c	29c
Tulip Drawer Knobs, bronze, brass, copper	66c	33c
Bronze Pulls	70c	35c
Back Plates	40c	20c
Friction Catches	14c	7c
Vegetable Drawers	8.00	4.00
Kitchen Handy Items 3.50 to 6.00	1.75 to	3.00

SPECIAL MAHOGANY DOORS

Cedar Grid Construction

	Stain	Select
1'4" up to 2'0"x6'6" and 6'8"x1⅜"	5.50	6.05
2'2" and 2'4"x6'6" 2'8"x1⅜"	5.80	6.35
2'6"x6'6" & 6'8"x1⅜"	5.95	6.45
2'8"x6'6" & 6'8"x1⅜"	6.30	7.10
2'10"x6'6" & 6'8"x1⅜"	6.75	7.35
3'0"x6'6" & 6'8"x1⅜"	7.20	8.00

DO-IT-YOURSELF ILLUSTRATED BOOKLETS

Almost any home building project is covered by easy to follow instructions. Call in and take the ones that interest you. Our salesmen will gladly help with material, advice and price.

SEED FLATS

Size 12"x24"x3" deep, made from good quality cedar, knocked down ready to assemble with ends, sides and bottoms bundled separately in lots of 20.
Less than 20 lots, per flat 25c
20 to 200, per flat 22c
200 and over, per flat 20c
Don't forget the "Do It Now" Winter Work Campaign.

SHAWNIGAN LUMBER

"Below the Bay" on Government Way
EV 2-7261

FREE DELIVERY

Fir plywood: All waterproof Glue. 1 Free Sheet for Every 10 You Buy. "D" GRADE, UNSANDED

5/16" x48" x96"	$2.93
⅜" x48" x96"	$3.25
½" x48" x96"	$4.56
⅝" x48" x96"	$5.89
¾" x48" x96"	$6.50

CASH DISCOUNTS

ON PREPAID ORDERS
Nothing Down, Up to 3 Years to Pay on Home Improvements.

ASSOCIATED

Lumber & Building Supplies Ltd
210 Esquimalt Road
EV 2-6811

ALL MATERIALS FOR BUILDING house for sale: plumbing, 2" black pipes, material from greenhouse, Duroid shingles, doors, windows, used brick, granite stone. Everything in plumbing and electricity. EV 5-3160 EV 5-8314. Victoria and Island Contractors.

—HAVE A BIGGER YEAR—

With Classified Ads! Through classified ads your business gets a speedy boost!

61 BUILDING SUPPLIES

"FOREST" CEDAR SIDING

WHAT IS FOREST SIDING?

Made of dry 1½" stock in 10 and 12-inch widths, "FOREST" siding is a new type of siding obtained from specially selected cedar logs sawn to show the beauty and character of knots, burls, etc.

APPEARANCE?

For homes and buildings where a distinctive and pleasing appearance is desired, enhanced by heavy shadow lines. Sound intergrown knots ranging in size from 2-inch in 6-inch widths to 4-inch in 12-inch widths add to the rustic appearance of this grade.

WHAT ARE ITS QUALITIES?

"FOREST" siding, with its substantial thickness and greater wood volume, adds to the structural STRENGTH and solidity of the building.
The design of "FOREST" siding ensures a tight weather seal at the lap which together with its thickness and flush-to-base principle makes excellent material from the INSULATION standpoint.
"FOREST" siding represents an economy to home builders. Costing less than most other types of siding the lap design ensures easy fitting and speedy application at less labor cost.

HOW IS IT APPLIED?

As easily and quickly as common shiplap. Each piece of "FOREST" siding fits snugly on the one below and requires only one mitre cut.

HOW CAN IT BE FINISHED?

If a natural finish is desired, use equal proportions of raw linseed oil and any well-known brand of waterproof sealer. This not only protects the wood surface, but also brings out the natural beauty of the knots and the grain. If a colored finish is desired "FOREST" siding can easily be painted. It is recommended that a sharp instrument be used to score the finished product underneath the butt (where it will not show) to stop formation of a vapor barrier.

WHEN YOU BUY SPECIFY "FOREST" CEDAR SIDING

BRITISH COLUMBIA FOREST PRODUCTS LTD.

Fir, Hemlock and Cedar Lumber Products
Plywood
Cedar Shakes
PRES-TO-LOGS
(Victoria Sawmill Division)
Phone EV 5-3331
371 GORGE ROAD E.

Shop Where Your Dollars Go Farther
Complete Builders' Supply
Hardware Paints Plywood

PLYWOOD CUTTINGS

12x36—¼ S.	
12x48—¼, ⅜, ½ R and S.	
24x48—¼, ⅜, ½, ¾, ¾ R and S.	
24x24—½ R and S.	
12x96—¾ shelving	$1.75
12x120—¾, R and S.	
12x112—11/16, R.	
6 and 10x108—¾, R and S.	
18x96—11/16, R.	
39x79—¾ GIS	5.45
4x8x⅛ hardboard	1.70
4x4x⅛ hardboard	.95
4x8x¼ hardboard	2.24
4x7 Colonial board	2.80
4x8 Etchwood seconds	3.45
4x7 ¾ sanded	2.73
Mahogany 3x6 ¼	1.30
Mahogany 32x96 ¼	2.20
Mahogany 4x8 3/16	4.26
Mahogany 4x8 ¾	11.95

Insulations, rolls and bulk

Dimension Lumber and Shiplap
Open Saturday 9 a.m. to 1 p.m.
Lots of Parking Space.

ROCK BAY LUMBER CO. LTD.

EV 3-3821 327 Catherine St.

BUILDERS' BEST BUYS!

We have lots of red hot specials and new low prices on mahogany doors, plywoods, hardware and many others—compare the Quality.

Mahogany doors from $5.00 to solid core at $20.
Birch and Ash doors $14 to $20.
Teak and Oak doors $40 to $60.

For all your sash, doors and frames, hardwood mouldings and plywoods, picture frame mouldings, arborite specialists. Cabinets of all types, lino tile, glass and many other items.

THE WISE OLD OWL SAYS:
BUILD WITH

BUILDERS' SASH & DOOR LTD.

EV 2-3171 350 Garbally Road

DRIVEWAY MUDDY?

Cinders for better drainage, we can give you immediate delivery.
KILLS SOOT — STOPS CHIMNEY FIRES—Use Carbo Oxide, 49c package.
ALBITOL — Cement adhesive for that concrete repair job to ensure a perfect bond.
GOLDBLATT TOOLS — Latest shipment of tools for cement and plastering trades.
Furnace liners, bricks and furnace cement to handle that repair job. Building materials of all kinds. Come in and look around. Open Saturdays till 1 p.m. Customer parking lot.

ISLAND BUILDING SUPPLY COMPANY

575 GORGE ROAD EAST
Phone EV 2-8778
Opp. B.C. Electric Bus Depot

Television for Thursday

Programs subject to last-minute changes by stations concerned.

Time	CBUT Channel 2	KOMO-TV Channel 4	KING-TV Channel 5	CHEK-TV Channel 6	KIRO-TV Channel 7	KTNT-TV Channel 11	KVOS-TV Channel 12	KTVW Channel 13	Time
8.00		Capt. Puget	Telescope		J. P. Patches		KVOS Classroom		8.00
8.30		Capt. Puget	Telescope		Golden Rule		Frisky Frolics		8.30
9.00		Movie	Dough Re Mi		Red Rowe		Burns & Allen		9.00
9.30		Movie	Play Your Hunch		On the Go		In School Viewing		9.30
10.00		Movie	Price Is Right		I Love Lucy		I Love Lucy		10.00
10.30		Gateway	Concentration	Movie	December Bride		Susie		10.30
11.00		Gateway	Truth or Consq.	Movie	Love of Life	Romper Room	Love of Life		11.00
11.30		Yankee Panky	It Could Be You	Movie	Two Serials	Romper Room	Babytime; Movie		11.30
12.00	Movie	Restless Gun	Queen for A Day	Movie; Lifelines	Movie	Brakeman Bill	Movie		12.00
12.30	Movie	Love That Bob	Wunda Wunda	Movie	Movie	Brakeman Bill	Movie		12.30
1.00	Movie	About Faces	Young Dr. Malone	Movie	Movie	Byline	Movie		1.00
1.30	Be Our Guest	Topper	From These Roots	Movie	As World Turns	I Led Three Lives	All Star Theatre		1.30
2.00	Helene; Nursery	Day In Court	House on High St.	Helene; Nursery	For Better, Worse	Movie	For Better, Worse	Florian Zabach	2.00
2.30	Open House	Gale Storm	Split Personality	Open House	Housemarty	Movie	Houseparty	My Hero	2.30
3.00	Boyd Q.C.	Beat the Clock	King's Queen	Boyd Q.C.	Millionaire	Movie	Movie	Norm Paige	3.00
3.30	Film; News	Who Do You Trust	Movie	CHEK Circus	Verdict Is Yours	Movie	Movie	Cartoons	3.30
4.00	Millionaire	Amer. Bandstand	Movie	CHEK Circus	Two Serials	Life of Riley	Movie	Rod and Basil	4.00
4.30	See for Yourself	Amer. Bandstand	Movie	See For Yourself	Edge of Night	Brakeman Bill	Movie	Cartoons	4.30
5.00	This Living World	Puget, Stooges	King's Clubhouse	This Living World	Amos 'n Andy	Popeye Theatre	Fun-o-Rama	Dance Party	5.00
5.30	Roy Rogers	Rocky and Friends	Mother's March	Roy Rogers	J. P. Patches	Abbott and Costello	Fun-o-Rama	Dance Party	5.30
6.00	Scan. Cummings	News	Huckleberry Hound	News	Patches, News	News	Fun-o-Rama, News	Hawkeye	6.00
6.30	Cummings, News	People's Choice	News	Movie	News	South of Border	Jeff's Collie	News	6.30
7.00	7 O'clock Show	Cannonball	Rescue Eight	Movie	Not For Hire	Outdoors	Bold Venture	Victory at Sea	7.00
7.30	Lib'ls; Copenhagen	Gale Storm	Law of Plainsman	Movie	To Tell the Truth	Silent Service	To Tell the Truth	Danger Assignment	7.30
8.00	The Deputy	Donna Reed	Bat Masterson	The Deputy	Betty Hutton	Basketball	Betty Hutton	Movie	8.00
8.30	Talent Caravan	Real McCoys	Johnny Staccato	Talent Caravan	Johnny Ringo	Basketball	Lockup	Movie	8.30
9.00	Close-Up	Pat Boone	Bachelor Father	Close-Up	Zane Grey	Basketball	Highway Patrol	Movie	9.00
9.30	Man from B'Hawk	The Untouchables	Ernie Ford	Man from B'Hawk	Markham	Basketball	Markham	Movie	9.30
10.00	Cattle at	The Untouchables	Groucho Marx	This Is the Life	Revlon Show	Movie	Revlon Show	Sports, Movie	10.00
10.30	the Cross-Roads	Take A Good Look	Citizen Soldier	Fairfield; Liberals	Revlon Show	Movie	Revlon Show	Movie	10.30
11.00		News	News	News; Movie	Movie	Movie	News, Movie	Movie	11.00
11.30	All-Star Golf	Marching Mothers	Jack Paar	Movie	Movie	Movie	Movie	Movie	11.30
12.00	All-Star Golf	Movie	Jack Paar	Movie	Movie		Movie	Florian Zabach	12.00
12.30		Movie	Jack Paar	Movie			Movie	My Hero	12.30

61 BUILDING SUPPLIES

SLEGG BROS. HARDWARE LUMBER LTD.

Invite You To Visit Our New LUMBERTERIA at Shelbourne Plaza

We are stocking a full line of plywood panels and all sizes and thicknesses of plywood cuttings at very reasonable prices. Finishing lumber and common lumber is also in stock for the home handy man and remodeller.
You will find this store very handy for picking up material on your way home from work.
Contractors are invited to use this location for pick up orders close to the job. If we haven't got it in stock we will have it for you the next day. Visit our Sidney yard for service on the Saanich Peninsula.

SLEGG BROS.

4 STORES TO SERVE YOU!
DELIVERY SERVICE
Open Until 6 p.m.
Shelbourne Plaza GR 7-6712
Sidney Stores GR 5-1125
Royal Oak Shopping Centre GR 9-5380

READY MIX CONCRETE

BUTLER BROTHERS
AGENTS FOR "LAFARGE" CEMENT
PHONE DIRECT FOR PROMPT SERVICE
DELIVERY FIVE DAYS A WEEK
GR 4-1121

SALE! METAL WALL TILE, regular 8c, now 5c each. Odd lots Vinyl asbestos floor tile, regular 21c, now 13c per tile. Victoria Roofing & Insulation, 917 Fort. EV 2-2331.

62 FURNITURE

SPECIALS IN USED FURNITURE

Walnut BR suite, spring and mattress	$79.50 and $84.50
Light Oak BR Suite, spring and mattress	$119.50
Walnut BR suite, spring and mattress, as new	$199.50
5-pce. Chrome Kitchen Suite	$39.50
Kitchen Tables	$7.50 to $15.50
Small Walnut Sideboard	$17.50
3-drawer Oak Arborite Buffett, glass doors, 59x17x36. Reg. $139.50	$99.50
2-pce. Bumper End Daveno Suite, green	$109.50
3-pce. Sectional Chesterfield suite, rose	$129.50
2 only, Light Mahogany Night Tables, Each	$17.50
2-pce. Green Nylon Frieze Chesterfield Suite	$149.50
2-pce. Rose Metallic Chesterfield Suite, new cover	$69.50
Red Hammond Rocker, reduced to	$19.50
Sklar Lounge Chair	$59.50
Hide-a-Bed, Foam Rubber. Reg. $249	$169.50
2-pce. Green Tapestry Chesterfield Suite	$49.50
Hollywood Bed, 5' wide "Sealy Rest"	$69.50
Metal Tube Chairs, plastic seat and back. Reg. $28.50	$19.50

EASY TERMS FREE DELIVERY

Standard Furniture Bargain Basement

Downstairs in Scollard Bldg.
VIEW ST. EV 2-5111

HOLLAND BROS. & CO.

NEW AND USED FURNITURE
824 Fort Street Phone EV 3-0913

SPECIALS

Single bed and spring-filled Mattress, complete	$29.50
8-piece walnut Dining Room Suite	$110.00
Large chrome Table and 4 Chairs	$55.00
New 2-piece (Danish style) Chesterfield Suite	$199.50
Walnut Bridge Table and 4 folding Chairs	$39.50

Bedroom Beautiful COTTON BROADLOOM

Only $3.95 Sq. Yd.
9 FEET WIDE
LOVELY COLORS

HUMBER'S

VOGUE FURNITURE

Victoria's Largest Chesterfield House
Yates at Quadra
EV 5-4942

LUNDS AUCTIONEERS

AND APPRAISERS
Advance Cash on Consignments
926 FORT EV 5-5422

WE BUY - WE SELL
WE APPRAISE
KILSHAW'S AUCTIONEERS
1115 Fort St. EV 4-6441
Cash advanced on consignment

CLEANING

3-piece chesterfield cleaned, deodorized, in your own home, from $12. All work guaranteed. We also clean carpets. Call Ambassador Home Service. EV 2-5595.

WE BUY, SELL AND TRADE good used furniture. Give us a call. Island Trading, 1415 Government Street. EV 4-5354.

62 FURNITURE

3-Piece bedroom suite for child's room $69.00
3-Pce. walnut bedroom suite. Complete $75.00
4-6 limed oak radio headboard bed. Complete $59.50
4-6 walnut bed in good condition $20
6-Pce. walnut dinette suite $110.00
Cogswell chair, red frieze $29.50
Good quality occasional chair $19.50
2-pce. rose Kroehler chesterfield $99.50
Chesterfield chair loose cover $10.00
Chesterfield only, high grade loose cover $29.50
Drop arm love seat $75.00
Dayniter bed $69.50

HOME FURNITURE

825 Fort EV 2-8138

IMMEDIATE CASH

Advanced on consignments to our weekly auctions. Let us sell YOUR goods to weekly crowds of 800.
MAYNARD'S
Largest auction rooms on the West Coast. 731 Johnson. EV 4-5921. EV 4-1621.

BRITISH UPHOLSTERY SHOP, 1403 Broad St. We will gladly call at your house with patterns and give free estimates. EV 5-2222.

PANDORA FURNITURE CARRIES a large stock of furniture, appliances and household effects. 1050 Pandora, near Cook. EV 3-6319.

FURNITURE AND SMALL HOUSEHOLD items wanted for cash. Wally Gray. EV 2-1631.

HAGEL'S CHESTERFIELD UPholstery. 1917 Quadra. EV 4-3042.

TWIN BEDS AND ONE SINGLE, $30, or sell separately. EV 4-3398.

WE BUY USED RUGS
EV 5-5336 DURACLEAN EV 4-3244

SINGLE BED, BROWN, WITH mattress, $10. EV 3-4096.

FRIEZE CHESTERFIELD SUITE (forest green). Like new. EV 2-1245.

63 MUSICAL INSTRUMENTS

RECORD SALE

Continues
20% OFF
Special Group $1.49
Pianos—Organs
Musical Instruments
HALL & FAIRFIELD MUSIC CENTRE
Open all day Wednesday and Friday evening till 9 p.m.
728 PORT ST. PHONE EV 5-8342

PROFESSIONAL INSTRUCTION and Advice

TROMBONE
BERNIE PORTER MUSIC STUDIO
721 View Street
Phone EV 2-9542

WESTERN MUSIC CO. LTD.

Music Specialists

Junior Drum Sets	10.95
Ideal for the youngsters	
Guitars from	19.95
Banjo Ukes	22.50
Guaranteed for life	
Metronomes from	9.95

Agents for the Celebrated CASTLE ACCORDIONS
820 Fort Street EV 2-1311

Musical Instruments, REPAIRS, RECORDS, RECORD PLAYERS, MUSIC
PRIVATE LESSONS ON ALL INSTRUMENTS
"ENJOY THE CONFIDENCE OF DEALING WITH SPECIALISTS"
PAN MUSIC CO.
JACK McKEOWN Mgr.
745 Pandora EV 3-4421

PROGRESSIVE MUSIC LTD.

SOUNDS AND SERVICE
"On the Bright Side of Broad"
1329 Broad St. EV 6-2311, EV 6-2532

HEINTZMAN AND NORDHEIMER pianos, new and used for sale or rent. Showroom at 2020 Douglas, day or any evening. Transportation provided. Exclusive agents, Fletcher Bros. Ltd. (Walter Fletcher) Ph. EV 3-0248.

ELECTRIC CHORD ORGAN BY R.C.A. Victor; 40 bass, $149.50, including legs. Terms, $10 per month. EV 3-0248.

WILL EXCHANGE BRAND NEW Hohner accordion, latest model, 120 bass, for suitable used piano. Ph. EV 3-0248.

E FLAT ALTO SAXOPHONE, excellent condition. EV 2-2797 evenings.

GOOD PIANO FOR SALE, TERMS, $15 per month. No down payment. EV 3-0248.

TINY PIANO OF QUALITY. 40" high, 42" wide, 22" deep. Terms $15 per month. EV 3-0248.

120 BASS ACCORDION, LIKE new, $80 or nearest offer. Ph. EV 2-1164.

WANTED—COTTAGE PIANO, GOOD condition, for cash. EV 2-4887, evenings.

WANTED TO BUY—HEINTZMAN, Nordheimer or Mason & Risch piano. Will pay cash. EV 3-0248.

WANTED — USED PIANO. WILL pay up to $300 cash. EV 3-0248.

NEW AND USED ORGANS, PIanos. Willis, 1008 Douglas. EV 2-4712.

TROMBONE AND CASE, $30. PH EV 2-8955.

64 TV, RADIO, SALES AND SERVICE

PROMPT, GUARANTEED REPAIRS on TVs, etc. Biggest needle stock. Reasonable rates. Kent's Ltd., 742 Fort Street. EV 3-3513.

TV SERVICE AT REASONABLE rates. View Royal TV. Service calls $2. GR 9-1322.

TV RENTALS $15 PER MONTH. Delta Electric, 714 Cormorant. Ph. EV 4-7416.

TV ANTENNAS, MASTS, ACCESSories, parts. Precision Machine Co. 1819 Douglas. EV 5-4713.

24-HOUR SERVICE
Emergency TV EV 4-6788

64 TV, RADIO, SALES AND SERVICE

IN 1960 IT'S The BIG 3 By "PHILIPS"

21" DE LUXE CONSOLE
MODEL No. 315, 316, 317

We Will Allow at Least $150 On Your Present Set in Satisfactory Condition

KENT'S

742 FORT PHONE EV 3-3513

FEB. USED TV CLEARANCE SALE

Buy One For The Rumpus Room

GOOD, CLEAN SELECTION OF 17" to 24" Reconditioned TVs and 3-Speed Combinations

PRICED FROM $59

ALL GUARANTEED AND AVAILABLE ON EASY TERMS AT

King TV & Radio Ltd.
1672 Douglas St. EV 4-9913

SO YOU DON'T HAVE A TV? WE RENT 'EM
Free Delivery Free Service

PROGRESSIVE MUSIC LTD.

1320 Broad St.
EV 6-2311 EV 6-2532

USED TVs For Sale or Rent

MAIS ELECTRIC

Two Locations
1821 COOK EV 5-2436
PORT & DOUGLAS EV 5-2435

Motorola Auto Radio
SALES AND SERVICE
Drive-in entrance on Fisgard St. Just past city police station.

King TV & Radio Ltd.
1672 Douglas St. EV 4-9913

For Guaranteed TV Repairs By Qualified Technicians

BUTLER BROS

Authorized Admiral Parts Depot
3396-8 Douglas St EV 3-1511

REPAIRS
Vic. West Radio & TV
906 Esquimalt EV 2-4413

Guaranteed Service and Repairs to all makes of radio and TV. ATKINSON & PEARCE. EV 2-8521 2632 Quadra St.

ADMIRAL USED 14" PORTABLE TV, in beautiful condition. Red and white. $99. Terms. Call W. Thompson. EV 2-5111. Standard Furniture, or nights, EV 4-5865.

24-HR. SERVICE. EXPERIENCED technicians. Full guarantee. Prompt and efficient. Teleron TV Depot. EV 5-2632. 228 Menzies.

ANTENNA INSTALLATION AND service. Reasonable moving rates. Trade-ins. Used antennas. EV 3-8751. Rawnsley & Jones TV, 623 Yates St.

66 BICYCLES AND MOTORCYCLES

New 1960 C.C.M. bicycles and trikes now in stock. Be one of the first to own the latest style in the new "Mountie red" or "electronic blue." New lower prices now in effect. Easy terms, trade-in.

ROBINSON'S

1307 Broad St. EV 5-3429

BICYCLE SALE NOW ON. ROYAL Cycle, 3 speeds, $34.50. Raleigh, 3 speeds, $39.50. Heavy duty delivery bicycle, $37.50. C.C.M. small bicycles, $24.50. 20 bicycles at $12.50 each. Electronic Bike Shop, 756 Johnson St., corner Blanshard. Ph. EV 5-9813.

NEW AND USED BICYCLES. ALL popular makes plus complete line of repairs to bicycles, tricycles and wheeled goods. Carmichael's Bicycle Shop (opp. Hudson's Bay). EV 2-9728.

FOR THE MOTORCYCLIST
Gloves, helmets, windshields, jackets, leather jackets and other accessories.
BROOKLANDS MOTORCYCLES
937 Fort Street EV 3-5926

BICYCLES OVERHAULED, REpaired and painted. New and reconditioned bicycles, accessories, sporting goods, etc., at Victoria Sporting Goods Ltd. 1410 Douglas Phone EV 4-7374

NOW IS THE TIME FOR THAT bicycle overhaul and paint job. Russ Hay Bicycle Shop, 1320 Government. EV 4-8722.

FOR SALE: NEW RALEIGH 16" girl's bicycle. Can be seen at 728 Hillside.

66 BICYCLES AND MOTORCYCLES

1954 B.S.A. 500-C.C. TWIN, $150. GR 5-2653.

'56 TRIUMPH 650 C.C., $375 OR best offer. GR 9-3903.

LES BLOW'S MOTORCYCLE SALES
2647 Douglas St. EV 4-7843

67 STOVES AND FURNACES

Cyclos Oil Ranges
Completely installed, on easy terms, only $299.50

Moffat 30" Electric Ranges
Brand new, only $199.50

C. TAYLOR
HOME APPLIANCES
707 Johnson Street EV 3-7361

1960 FAWCETT
TORRID OIL RANGES
ON DISPLAY
New and Used Oil Ranges and Heaters
WE SERVICE ALL MAKES OF OIL BURNERS
EAGLE SALES
1016 FORT EV 2-3923

$99.50
Used "Cyclos" Oil Range
White Enamel, Large Oven

Vincent's Appliances
714 YATES EV 5-6112

"PACIFIC"
The famous sealed-in steel furnace and oil units that cannot smoke. Give you a lifetime satisfaction.
PACIFIC SHEET METAL WORKS LTD.
1009 Yates Street EV 2-3169

MUELLER CLIMATROL AUTOmatic oil or gas heating systems serviced and installed by Southall's Heating Ltd., 833 Balmoral. Phone EV 5-9777.

USED FRIGIDAIRE 30" FULLY-automatic, electric range, huge 24" oven, only $89. Call Geoff Hodgson, EV 2-5111, Standard Furniture, or nights at EV 4-7474.

GURNEY 40" ELECTRIC RANGE, fully automatic, 30-day warranty. Used. Only $69 on terms. Call B. Osland, EV 2-5111, Standard Furniture.

USED G-E FULLY-AUTOMATIC electric range, in excellent condition, only $89. A. Baird, EV 2-5111, Standard Furniture, or nights at EV 4-1603.

WARM AIR FURNACE, WITH F.M. stoker and Alpha fan and controls. 25 Cambridge, or write Victoria Press, Box 1452.

EVEN-TEMP WALL FURNACE
Completely installed, $375.00.
C. J. McDOWELL
1000 Douglas EV 3-4138

RANGE AND FURNACE REPAIRS. Boilers and Cyclos oil burners installed. EV 2-1842.

STOVE AND FURNACE PARTS. Incinerators. Victoria Foundries Ltd., 622 Pembroke St. EV 4-2124.

OIL FURNACES AND RANGES REpaired and installed. GR 7-2539.

68 SEWING MACHINES

ROOM FOR 2 MORE, IN BEGINners and 3 in intermediate sewing classes. Elna Sewing Centre. Ph. EV 3-6313.

RENT A "SINGER." $5 PER MO. Free delivery. Singer Sewing Centre.

SEWING MACHINES FOR RENT —Taylor & Co., EV 4-3921.

71 FARM IMPLEMENTS

Massey Pony Tractor, excellent	$575.00
Ferguson 20-85 with Rotovator	$1,395.00
M.E. 7½-H.P. Rotary Tiller	$285.00
Springfield Garden Tiller	$79.00
14" ATCO Power Mower, reconditioned	$95.00

MAYHEW, STRUTT & WILLIAMS LTD.
2312 Douglas Street EV 4-3922

M-H Tractor, w/loader. A-1. $1,400
David Brown, w/plow, good. $950
Post Hole Digger, very good. $40.00
John Deere potato planter, good $250
1946 Jeep, 4-wheel drive, good $300

F. & F. TRACTOR

EQUIPMENT LTD.
2940 Douglas Street EV 3-7843

MOONEY & SONS

1 Letz Cyclone for feed mill	$15.00
1 Sweep Rake	$160.00
1 Ariens Rotovator	$400.00
1 I.H.C. Fertilizer Attachment	$50
6-yd. Dump Box	$300.00

938 Fort through to 937 View
Phone EV 3-4177

YOUR INTERNATIONAL DEALER
Kenning Truck & Equipment, Ltd., Government Street at Queens Ave. EV 5-6778. EV 2-4924.

BUTLER BROS. SUPPLIES LTD. Your J. I. Case Farm Machinery Dealer.

72 MACHINERY

MURDIE 30 - YARDER. FOR further particulars ph. GR 8-2310.

73 TOOLS for SALE or RENT

FOR RENT
Space Heaters — Compressors
Rock Drills — Concrete Breaker Pumps — Mixers
Pioneer Chain Saw Dealer
2981 Tillicum Alf Becker EV 4-6414

74 GARDEN SUPPLIES

PLASTIC SHEETING FOR COLD frames. Industrial Plastics. 580 Johnson.

SOIL HEATING CABLES. MAYhew, Strutt & Williams. EV 4-3922.

FERTILIZERS

MANURE SPECIAL — FRESH horse, $2.50 yd.; rotted, $3 yd.; rotted cow, $3.50 yd.; clean virgin soil, $3 yd. Minimum 3-yd. loads on all deliveries. J. S. Carlow. GR 8-2292 anytime.

COW MANURE IN GARDEN SIZE loads. GR 9-4301 or GR 9-3213.

TOP SOIL, ROCKS and FILL

A-1 BLACK TOP SOIL, PEAT soil, fill, rock, road gravel, manure. Soil and manure by the sack. E. Nixon. GR 9-1937.

TOP SOIL, PEAT SOIL, FILL rock and gravel. O.K. Trucking. EV 5-1812.

80 BOATS & MARINE

SPECIALS CHEAP

2 home-made trailers, $40.00 each. Outboard freight canoe, 15-feet, with square transom, good condition $95.00

MANUFACTURER'S CLEARANCE

New 14' fiberglass runabouts with windshields, hardware and steering. Reg. $795. Sale $625

SALE MASTERCRAFT TRAILERS

New 1959, all sizes. Reduced 20%

USED OUTBOARDS RECONDITIONED

'58 Johnson 3-h.p.	$125
'52 Lauson 3-h.p.	$65
'56 Mecrury	$125
'57 Firestone 5-h.p.	$120
'58 Johnson 5½-h.p.	$195
'58 Johnson 7½-h.p.	$215
'56 Evinrude 10-h.p.	$195
'58 Elto 12-h.p.	$285
'59 Evinrude 10-h.p.	$295
'52 Johnson 25-h.p. with remotes	$150
'58 Johnson 35 manual	$405
'56 Johnson 30 manual	$295
'59 Johnson elect., 35-h.p.	$595
'56 Johnson elect. 30-h.p.	$355
'58 Johnson elect. 50-h.p.	$685
'58 Johnson manual 50-h.p.	$585

Convenient Terms 10% Down.

ANGUS MARINE

2220 Douglas St. EV 4-7431

SEILER BOAT KITS

A cinch to assemble. Frames, stem and transom pre-assembled. As little as 60 hours to complete the 14' runabout at $225, 16' at $305, 17-ft. and 21-ft. cruisers also available. YELLOW CEDAR BOAT LUMBER.
SHAWNIGAN LUMBER YARDS LTD.
2000 Government St. EV 2-7361

MARINE ENGINES

Ford Diesels to 100 h.p. Gasoline engines from the popular 36-h.p. Fisherboy to 275-h.p. Interceptor.
Reconditioned Marine Engines
JERSEY SEA SKIFFS
16' 20' 26'
MAYHEW, STRUTT & WILLIAMS
2312 Douglas Phone EV 4-3922

NOW IS THE TIME TO FIBREGLASS YOUR BOAT

Give it that added protection. Listen to Dick Batey on CJVI every Monday at 6.15 p.m.

MULLINS MARINE SALES LTD.

845 Yates St. EV 2-1928

ORR MARINE

DISTRIBUTORS LTD.
Distributors for Universal Marine Engines and Lister air-cooled diesels from 3 h.p. and up.
140 Kingston EV 2-5813

Walker Marine Sales

1661 Feltham Rd. Phone GR 7-2727

SEVEN SEAS MARINA

Sangstercraft Sales GR 4-1944

ESQUIMALT MARINE

SALES AND SERVICE
Aluminum and Fiberglas Boats
Sporting Goods
EV 5-8541 Night Ph. 9-6878

17' SEA SKIFF

D. & L. BOAT WORKS. GR 4-2074

VAN ISLE MARINA

BOAT TRANSFER SERVICE
GR 5-1138

FOR DEPENDABILITY GET A **

82 MISCELLANEOUS FOR SALE

EATON'S
Warehouse Showroom
818 VIEW STREET

Don't shop for second best . . . buy the VERY best in used furniture and appliances at EATON'S Warehouse Showroom. The largest and finest selection of merchandise at the most reasonable prices in town are here on display. Come in and browse. Come in and choose the furniture and appliances you want . . . then put them on your convenient EATON Budget-Charge Account. No down payment!

Furniture
3-piece Chesterfield Suite $45.00
5-piece Chromium Suite $64.50
8-piece Dining Room Suite $89.50
Walnut Buffet $35.00
4-ft. Bed and Spring $25.00
General Electric 21-inch Television Set $100.00
Addison 21-inch Television Set $125.00
Reichardt Piano $195.00
Philips 3-speed Radio Combination $150.00
Mantel Radio $29.95
9x10.6 Carpet $69.50

Appliances
Frigidaire Automatic Washer $95.00
Prestcold Refrigerator $100.00
Viking Washer $69.00
Servel Electric Refrigerator $89.95
Frigidaire Electric Range $125.00
Fawcett Oil Range $95.00
Moffat Cottage Electric Range $55.00

Miscellaneous
12-ft. Boat $350.00
30 h.p. Evinrude Outboard Motor $225.00
Baby Carriage $25.00

EATON'S
Warehouse Showroom
818 VIEW STREET

JUST ARRIVED!

Earthernware
CROCKS
Glazed both inside and out. ¼-gal. to 10-gal. sizes.
From 65c to $13.50
(Covers Extra)

STELCK'S
HILLSIDE HARDWARE
HILLSIDE AT QUADRA

"VIDENAL"
A British Gastric Vitamin Formula
For speedy relief of abnormal gastric secretion, hyperacidity, indigestion, gastritis, nausea and pain. Available now at
Orme Prescriptions Ltd.
757 YATES EV 4-3328

HASTEN TO HARKNETT'S FOR NEW and USED TVs and Appliances
HARKNETT APPLIANCES
2333 Gov't EV 4-4169

DON'T COUGH
GET RELIEF WITH
GRANT'S
Bronchial Cough Syrup
GRANT'S PHARMACY
1064 PANDORA EV 4-3841

"PRICE IS RIGHT"
Shears, hand and power mowers sharpened; rotary blades balanced; prompt delivery. Door checks repaired, repacked; parts for all makes. Reconditioned closers for sale.
PRICE'S KEY SHOP
847 Fort Street Phone EV 4-6221

TEA ROOM EQUIPMENT FOR SALE BY OWNER
Tables, chairs, Frigidaire 4-hole ice cream cabinet, 2 milk shake machines, 16-ft. counter, cash register, electric grill, plate-glass mirror and bar, twin oil heater with barrel and stand complete. Miscellaneous glass, china and cutlery. EV 4-1856. EV 5-4182.

THE BEST TO YOU EACH MOWING
With a Mower Serviced and Sharpened at
VICTORIA SERVICE CENTRE AND LAWN MOWER HOSPITAL
Complete engine and mower parts. Repairs. Keys cut. Corner Broad at Cormorant. EV 3-5552

AVONLEA MEAT MARKET. 1425 Douglas St. EV 4-9515. Grade A choice beef, front 25 lb. pack $11.75; side 25-lb. pack $14.25; hind 25-lb. pack $16.75. 20-lb. dork pack $9.90. Pet food, all meat, 2 lbs. 35c. Save on all home freezer supplies at Avonlea.

JACK'S SUPERIOR MEAT MKT.
775 FORT ST.
Watch our window signs for week-end give-away specials.
FREE DELIVERY
PHONE EV 2-2166. EV 2-2167

WIN . . . 351 AUTO., $35.00; SAV. 300 + 4X scope, $139.95; Win. 30/30 + 4X scope, $109.50; Rem. .22 auto, $85.00; Franchi 12 ga. auto, vent rib, $159.95; Win. .22 Hornet, $74.95. Lay-Away Plan
Robinson's, 1307 Broad. EV 5-3429.

WE SELL, APPRAISE, BUY. CASH advanced on consignments. Let us sell your goods to weekly crowds of over 500. Best prices in city.
MAYNARD'S
(The household word in auctions)
731-3 Johnson. EV 4-5921. EV 4-1621

TUXEDOS. $80 VALUE. LARGE purchase special, double-breasted, $35, single-breasted, $50. All sizes, 35-46. John McMaster, 1012 Fort Street. EV 4-4712.

LEONARD REFRIGERATOR, used, 6 cu. ft., family size, with 30-day warranty. A steal at the price, $99, with terms. Call M. Bevis, EV 2-3111. Standard Furniture, or at home EV 4-7272.

8-CU.-FT. WESTINGHOUSE Refrigerator in very good condition. Terms available. Full price $59. Call J. Worden, Standard Furniture, EV 2-3111, or nights, EV 3-7603.

MONITOR APT. SIZE WASHER. A very hard-to-get item. Fine condition, only $39. Ask for B. Mitchell, Standard Furniture, EV 2-3111, or nights EV 4-1738.

SIDNEY DUCK FARM
Oven-ready duckling, lb. 49c
$488 Pat Bay Highway GR 5-1413
Guard at farm, 50c per sack.
Delivered, minimum 3 sacks, 60c.

GOOD USED SHOES, MEN'S SIZE 7½, $1 pair; man's suit 38, $2; man's slacks, 34, $1; girl's shoes, fit age 6 to 11, 50c pair. 56 Sims. EV 4-0656.

EX-TV AND RADIO MAN HAS 168 tubes and caddy. Mostly common types. Take the lot. Cab 4, Island Auto Ct., Is Hwy. 1A. This week-end. Old Is Hwy.

POLDING V TV AERIAL, 20' mast. What offers? Phone EV 5-0166 after 5.

EVERDUR COPPER BOILERS, 20-yr. guarantee. No. 10 $63.88. No. 40, $85.88. Victoria Plumbing Co. EV 4-1553.

17" WESTINGHOUSE TV-RADIO-phonograph combination, $100. Easy washer $15. EV 4-2227.

CANVAS WATERPROOFING. $1 A quart; $3 per gallon. Victoria Tent and Awning Co., 831 Balmoral. EV 2-5215.

BENDIX AUTOMATIC WASHER, used six months, coal, wood, range. EV 4-0936. 56 Sims.

PORTABLE UNDERWOOD TYPEWRITER. Good condition, $30. Ph. GR 9-1927.

82 MISCELLANEOUS FOR SALE

LOOK BEFORE YOU LEAP!

WATCH FOR HUMBER'S LEAP YEAR FEBRUARY FURNITURE AND APPLIANCE SALE STARTS FRIDAY 9 A.M.

SEE OUR UNIQUE COLOR DISPLAY ADVERTISEMENT FRIDAY

"For Mower and More Service"
Factory-trained workmanship on repairs and sharpening to all makes of power mowers and motors. Also rental of aerifying equipment.
Phone EV 2-6513
For Pickup and Delivery
B.C. POWER MOWER SALES
712 HUMBOLDT

PETERSON ELECTRICAL CONSTRUCTION, LTD.
"Buy Your Motor from Motor Experts"
Agents for all C.G.E. Motors and Controls
2300 Douglas Street EV 3-4136

SALT AND PEPPER SHAKERS
Large selection. Choose now for your collection. Sid Starkey's Domestic Sales, Gift Store, 28 Burnside Rd. West. EV 3-3512.

WESTERN SADDLE, $25; TAPE recorder, $150; violins, $85; accordions, rod, reel, tires 600x16, 720x15; G.M.C., pickup, Morris, cheap. 1080 Tolmie Ave.

FOR YOUR SPRING PAINT REquirements why not take advantage of our new budget plan? Sherwin-Williams store, 1314 Douglas. Phone EV 4-3013.

7 CU. FT. QUICK FREEZE fridge, almost new. Washing machine. Wine chesterfield. Mattress and table. Suite 2, 848 North Park Street.

JUST IN TIME FOR THAT SPRING project! New, low prices on Everlite corrugated plastic sheet, for patios, car ports, etc. Industrial Plastics, 580 Johnson. EV 4-5814.

CASH REGISTERS, SCALES, slicers, adding machines, etc., new and reconditioned. Owen Sons & Richardson Ltd., 939 Johnson. Ph. EV 3-3353.

QUANTITY 2" TO 4" ASSORTED black iron, copper and brass pipe, new and slightly used, assorted sizes. Cold rolled. EV 3-4138. C. J. McDowell.

YOUR ELECTRIC SHAVER NEEDS an overhaul, each year. We have loaners. B.C. Shaver Shop, 743 Fort. EV 3-0051.

110-VOLT CLOTHES DRYERS. A 3-minute spin and ready to iron. $139.50. Quick Dryer Sales, 1508 Cook. EV 2-5524, res. EV 4-6656.

BRAND-NEW PORTABLE WISCONsin gas-driven suction and discharge pump with 21.5 G.P.M. capacity. What offers? See at 825 Broughton.

STYLERITE SHOES
Work Boots — ½ Price
1404 Douglas at Johnson. EV 3-3613

TV. COMPLETELY SERVICED, new picture tube, $85. Used plumbing. GR 8-4431.

FRIGIDAIRE DEEPFREEZE, $130; will trade as down payment on small car. GR 8-1674 after 5.

FOR THE BEST CHICKENS AND turkeys in town, Stuart's Meat Market, 1402 Douglas. EV 3-9213.

TRUSSES, SURGICAL BELTS foundation garments. Experienced fitters. Owl Drug. EV 5-6761.

BEEF BY SIDE OR QUARTER. Hogs, half or whole. Good for locker. Sell reasonably. EV 3-9005.

FOOT PRINCE
Children's rubber footwear—½ price
613 Yates St. EV 4-0823

GLAZING—C.I.L. PAINTS
Glass and window repairs. J. J. Ross & Sons Ltd., 749 Pandora. EV 3-3613.

POTATOES, APPLES, CARROTS, cabbage, cauliflower, etc. Mattick's Farm, Cordova Bay. GR 9-1614.

2 ONLY—17 CU. FT. GILSONS freezers, brand new. Save $130. Interior Organ Sales, 1676 Douglas.

DIAMOND RING, UNUSUAL design. Value $150. Sacrifice $75. EV 2-8055.

PAY LIGHT AND PHONE BILLS AT McCALL DAVEY DRUG
Prescriptions filled—Free Delivery

PLASTIC SHEETING FOR COLD frames. Industrial Plastics, 580 Johnson.

SAVINGS ON 80% OF YOUR food. Enquire now. Consolidated Food Service, EV 6-2623.

GRAIN-FED PORK, SIDE OR whole, 30c lb. Cut and wrapped 32c lb. GR 8-3093. Maxberley.

NEW ELECTRIC BLANKET. PH. EV 3-2139.

BENDIX AUTOMATIC WASHER. GR 9-6016.

A & B MACHINE SHOP, 720 PRINcess. Mechanical repairs all kinds.

USED APPLIANCES. GUARANteed. Young & Banfield. EV 2-7181.

TRICKS—CHINA—NOVELTIES
The Trick Shop, 1229 Gov't St.

WRINGER ROLLS SAME DAY IF necessary. Taylor & Co., 816 Fort.

REBUILT VACUUM CLEANERS, A&C Electric, 909 Fort. EV 4-3113.

YOUNG MEN'S PANTS, REG. $14.95, now $2.95. 27 Bonnerjee.

HUDSON SEAL COAT, SIZE 36-38, $75. EV 5-8570.

1959 11 CU FT FRIG. LIKE NEW. EV 5-4395, mornings only.

MEN'S 2-PANT SUITS, $49.90. LES PALMER, 714 VIEW.

ARKAY PHOTO DRYER, $25. Eves. EV 3-1594.

LIKE NEW, McCULLOCH 1.40 power saw, $125. EV 3-2324.

CHILD'S CRIB WITH SPRING filled mattress. EV 5-7840.

83 MISCELLANEOUS WANTED

Lunds Auctioneers
CASH ADVANCES
PROMPT SETTLEMENT
926 Fort EV 5-5422

IMMEDIATE CASH
or advances on consignment for your Appliances and Furniture.
MAYNARD'S Johnson EV 4-5921
EV 4-1621

ENGAGEMENT RING, REASONable. Victoria Press, Box 1479.

KERRY DRAKE

Radio Report

Thursday's Highlights

8.45 a.m.—The Archers—CBU.
10.00—Six For One quiz — CJVI; Seven serials including Helen Trent and Ma Perkins—KIRO.
10.45—Stories With John Drainie—CBU.
11.15—Kindergarten of the Air—CBU.
12.30 p.m.—B.C. Farm Broadcast—CBU.
12.40—Funny Side Up—KIRO.
1.00—Fighting Words with Nathan Cohen—CBU.
2.00—B.C. School Broadcast—CBU.
4.30—Tempo—CBU.
6.30—Outdoors with the Experts—CJVI; Gordon Sinclair—CKDA.
7.30—Stage Nine: "His Daughter"—CJVI.
8.30—Citizen's Forum—CBU.
9.00—Soundings—CBU.
9.30—Atoms for Power—CJVI.
10.30—World's Greatest Mysteries: "Mushroom Australians"—CJVI.

Thursday's Music

8.10 a.m.—Breakfast Show with Al Smith—CJVI.
9.00—Seattle Symphony—KXA.
9.15—Morning Concert—CBU.
9.30—Reg. Stone Organ Music—CFAX.
10.00—Morning Concert.—CFAX.
10.05—Curtain Call—KXA.
10.30—Adventures in Music—CJVI.
12 noon—Percy Faith—KXA.
12.35—Holiday in Music—CFAX.
1.00—Concert Hall—KXA.
1.30—Reg. Stone Organ Music—CFAX; Afternoon Concert—CBU.
2.00—Paris Startime—CFAX.
2.30—Beach House—CFAX.
3.00—Limelight—KXA.
3.30—Afternoon Concert—CFAX; Ottawa Symphony—CBU.
4.30—Rolling Home—CJVI; Sunset Serenade—CFAX.
7.00—Western Hit Parade—CKDA.
7.30—Recital—CBU; Musical Rhapsodies—CJOR.
8.00—Little Symphonies—CBU; Evening Music—KOMO.
8.05—Dean Martin—CJOR.
9.05—Barndance—CJOR.
9.30—Jazz Workshop—CBU.
10.30—Eventide; Choral Singing—CBU; Jazz Today—KOMO.
11.00—Memory Lane—CJVI; Thursday Concert—CBU.

Thursday's Sports

12.30 p.m.—Sports Roundup—CFAX.
8.15—Old Fisherman—CKDA.
10.15—Sports Digest—CJVI.

Thursday's News

8.00 a.m.—CJVI, CKDA, CFAX, CBU, CKNW, CKWX.
9.00—BBC News From London—CBU.
12 noon—CKDA, CKNW.
12.15—CFAX, CBU.
12.30—CJVI, CJOR.
5.15—CFAX.
6.00—CJVI, CKDA, CKNW, CKWX.
7.00—CJVI and CBU (CBC National News).
9.00—CJOR.
10.00—CJVI, CKDA, CBU, CKNW, KIRO, KOMO.

CJVI (900) Victoria	CKDA (1220) Victoria	CFAX (810) Victoria	CBU (690) Vancouver	CKNW (980) N. Westminster
CKWX (1130) Vancouver	CJOR (600) Vancouver	KIRO (710) Seattle	KXA (770) Seattle	KOMO (1000) Seattle

83 MISCELLANEOUS WANTED

WE BUY AND SELL CAMERAS, musical instruments, radios, furniture, major appliances, etc. Give us a call. Island Trading, 1413 Government. EV 4-5354.

GOOD BOOKS ALWAYS BOUGHT
HAUNTED BOOKSHOP
845 Fort Street Phone EV 2-1427

FURNITURE AND SMALL HOUSEhold items wanted for cash. Wally Gray, EV 2-1631.

CASH PRICES PAID FOR gentlemen's good used clothing. Please phone EV 2-2814.

FURNITURE AND APPLIANCES PURCHASED FOR CASH
KILSHAW'S — EV 4-6141

WANTED—BOYS' CUB UNIFORM. Good condition, size 8 years. Ph. EV 2-3363.

POWER TOOLS FOR HOME workshop. EV 2-0667.

WANTED — USED FURNITURE. Holland Bros. & Co. EV 3-0913.

WANTED — 2½-CU.-FT. CEMENT mixer. EV 4-6747.

84 SWAPS

TV FOR REFRIGERATOR, VALUE $150. EV 2-1715 or EV 3-9534.

90 PETS

GRADON KENNELS REG'D. SABLE grey male, 16 months old; black and tan female, 3 months old; pure black male, year old. Terms arranged. Mrs. Falardeau, phone GR 8-3896.

FOR THE FINEST IN GUARANteed singing canaries and brightly colored baby budgies, Petland, 822 Fort. EV 4-8732.

STORED MALE KITTEN, MEAT eater, requires good home, also ginger cat. C.P.L., EV 4-9692.

NEW SHIPMENT CANARIES, guaranteed singers, $7.95 and up. Victoria Variety. EV 2-6731.

REGISTERED GERMAN SHEPherd male, for breeding. Phone EV 2-9436.

MICHAEL WILLIAMS BOARDING and Training Kennels. GR 8-1067.

91 CHICKS, POULTRY, HATCHING EGGS AND SUPPLIES

EGGS WANTED. ANOTHER 40 cases of producer eggs, picked up at the farm; freights paid Parksville—Nanaimo south. R. L. Christison, Royal Oak Egg Ranch, RR 1, Royal Oak. GR 9-2668.

WANTED — LIVE FOWL AND roasters, top prices, weighed at your place. GR 8-1182 or GR 8-2653.

FOR SALE, 2 SPRINGER SPANIEL pups. Apply Malahat Post Office for further information.

TOP-RATE PAY FOR LIVE POULtry. Victoria Poultry. EV 3-0952.

92 LIVESTOCK AND SUPPLIES

GOOD QUALITY ALFALFA HAY. Nice and green with leaves on the stems, $50 ton delivered. Phone Aldergrove BA 8-2661 and ask for George.

A HEAVY PRODUCER, DAIRY cows, 3 1st-calf heifers, 3 2nd and 3rd-calf cows—produce for 2 months. 2-weeks. GR 4-9448, 8011 Oldfield Rd.

MINK FARMER NEEDS HORSES and cows. Ph anytime, GR 8-3085.

HIDES, COWS, DAY-OLD CALVES bought for cash. GR 9-1607.

HAY FOR SALE. GR 4-1816.

99 NEW CAR DIRECTORY

MORRIS - M.G.
RILEY
WOLSELEY
DEALERS AND SPECIALISTS
BRITISH MOTORS
SALES - SERVICE - PARTS
2643 Douglas EV 5-1563
Eves., Trevor Woodruff EV 4-2680

The British Ford Line
ANGLIA, PREFECT, CONSUL, ZEPHYR, ZODIAK AND THAMES TRUCKS
ENGLISH CAR CENTRE
1101 YATES ST. EV 5-2431

Studebaker Lark—Hawk
AND GOOD USED CARS
Dominion Motors Ltd.
759 Cormorant EV 5-6132

NATIONAL MOTORS
MERCEDES-BENZ — DKW
FIAT, ROOTES-GAZELLE
STANDARD TRIUMPH
GUARANTEED USED CARS
819 YATES ST. EV 4-8174

The Amazing
Volkswagen
SPEEDWAY MOTORS
YATES AT VANCOUVER EV 5-2416

100 CARS FOR SALE

Mert Beatty Motors
Quadra at Pembroke

59 CHEV. Impala 6-cyl., radio, heater, Powerglide, 2-tone, etc. Save over $1,000 at $2995
59 SIMCA Sedan. Heater, reclining seats. Under 4,000 miles. Only $1645
58 KARMANN GHIA Coupe. For the young-minded. Only $2195
EV 5-3042.

TRANSPORTATION SPECIALS
49 FORD Tudor
51 METEOR Tudor
52 PONTIAC Coupe
52 MORRIS Minor
From $100 to $395
A & A CARMART
2644 Quadra EV 6-2712

MODEL A CROWN GEAR AND pinion. Time gears, valve lift. 1-8 elec motor, also invalid wheel chair. 3273 Seaton Road, mornings or evenings.

RAMBLER, HILLMAN, SUNBEAM, Hillman, Rover, Meteor-Humber. Jameson Motors Ltd., 740 Broughton Street. EV 4-8355.

FOR SALE 1954 CADILLAC 62 convertible. All power equipped. Automatic, radio, near new tires. $2,100 or nearest offer. EV 5-0519.

'41 CHEV COUPE. AS IS, $25. Phone EV 2-2784.

1954 CHRYSLER, FULL POWER. 255 Robert Street. EV 3-3888.

100 CARS FOR SALE

MERLIN
"SAFE - BUY"
USED CARS

59 MERCURY
MONTEREY FORDOR, BLACK, WHITEWALLS, AUTOMATIC, RADIO, NEW CAR GUARANTEE.
S-P-E-C-I-A-L
$3695

58 METEOR
CUSTOM TUDOR, 6-CYLINDER, RADIO, HEATER.
S-P-E-C-I-A-L
$2240

56 PLYMOUTH
STATION WAGON, V-8, STD. TRANS., HEATER, DEF.,
S-P-E-C-I-A-L
$1640

55 PONTIAC
SEDAN, HEATER, TURN SIGNALS, TOP CONDITION.
S-P-E-C-I-A-L
$1340

58 VOLVO
RADIO, HEATER, BEAUTIFUL CONDITION.
S-P-E-C-I-A-L
$1975

CLEARANCE
NO DOWN PAYMENTS

52 PLYMOUTH Sedan $495
51 DODGE Sedan $475
47 FORD Coupe $275
48 DODGE Sedan $225
50 FORD Tudor $345
50 METEOR Fordor $375

BERNIE NICHOLLS
CLARENCE FOOT
PHIL HENDRY

MERLIN
Used Car Centre
1116 Yates EV 2-2241

ENGLISH CAR CENTRE
EXCLUSIVE BRITISH FORD DEALER
Before you buy take a look at these excellent used cars recently traded in on new British Fords

IMPORTED
59 CONSUL Sedan $1895
55 CONSUL Sedan $1145
54 CONSUL Sedan $995
57 VAUXHALL Cresta $1845
57 VOLKSWAGEN De luxe $1295

DOMESTIC
54 CHRYSLER New Yorker. Auto trans, power steering, brakes and windows $1625
53 CHEVROLET Sedan $895
55 FORD Sedan $1395
54 FORD Sedan $1045
56 PLYMOUTH 2-Door $1495

And in the Low-Price Field
50 AUSTIN A40 Station Wagon $425
48 CHEVROLET Sedan $195
47 STUDEBAKER Sedan $195
49 ANGLIA 2-Door $195

English Car Centre
Yates at Cook EV 5-2431

MIDTOWN AUTO SALES LTD.
Corner of Quadra and Johnson
1957 CHEV. Bel Air Wagon, R. and H. $2,095
1956 FORD Mont. Deluxe, radio, heater $1,195
1955 BUICK Hardtop, 4-door, $1,895
1953 FORD Sedan R and H. $795
1949 FORD Sedan $295
1947 PLYMOUTH Coupe $295
1950 THAMES ½-Ton Panel $395
1950 FORD 5-Pass. $395
Trade up or down. EV 4-1023

SEE US—GOOD USED CARS
SAUNDERS & HITCHMAN
2040 Calboro Bay Rd. EV 2-4594

1955 CADILLAC COUPE DE VILLE, excellent condition, good terms or will take trade. EV 3-2576.

1957 PLYMOUTH, HARDTOP, black and white, fully equipped, colored glass. Call eves. EV 2-1777.

'53 FORD COUPE, RADIO AND heater. Best offer. GR 8-1125.

1949 DODGE, GOOD CONDITION, clean, $350. GR 7-1593.

1947 DE SOTO SEDAN, CHEAP transportation. GR 7-3051.

ATLAS USED CARS
423 Cook buy'n sell EV 3-8524

CLASSIFIED ADS DON'T COST, THEY PAY

100 CARS FOR SALE

LICENCE TIME IS TRADING TIME AT EMPRESS

56 PLYMOUTH Sedan, blue $995
56 PLYMOUTH Savoy Sedan, automatic, blue $1195
53 PONTIAC De Luxe Sedan, automatic, green $850
53 BUICK 2-Door Sedan, automatic, radio, green $895
53 CHEV. Sedan, maroon $795
53 CHEV. 2-Door, blue $695
51 BUICK Sedan, automatic, radio, green $695
58 AUSTIN Sedan, black $1495
55 AUSTIN Sedan, turquoise $995
52 CONSUL Sedan, black $595
52 HILLMAN Sedan, blue $495
56 HILLMAN Sedan, blue $1095
55 NASH Metropolitan, blue $995
59 AUSTIN Sedan, Automatic, blue, like new $1695

Why buy a licence for the old car? Drive an Empress Motors car with 1960 plates.

55 STUDEBAKER Low-Boy, automatic, green $1395
55 PONTIAC Coupe, automatic, blue $1495
55 PONTIAC De Luxe Sedan, automatic, radio, green $1495
53 CHEV. Convertible, sun gold $1195
53 PONTIAC Hardtop Coupe, radio, sun gold $1095
55 OLDS. 88 Sedan, automatic, radio, green $1595
55 BUICK Hardtop, Dynaflow, radio, turquoise $1650
55 MERCURY Coupe, automatic, blue $1295
56 MONARCH Sedan, radio, two-tone blue $1695
51 CADILLAC Coupe de Ville, automatic $1395
57 CHEV. De Luxe Sedan, radio, blue $1795

A GOOD DEAL AND A GOOD DEAL MORE
57 BUICK Special Sedan, Dynaflow, radio, power steering, power brakes, sierra gold $2595
56 BUICK Sedan, Dynaflow, radio, coral $2295
59 CHEV. De Luxe Sedan, radio, blue $2495
58 PONTIAC De Luxe Sedan, automatic, radio, green $2495
58 CHEV. Sedan, blue $1995

STATION WAGONS
59 METEOR Station Wagon. Automatic, radio, beige $2995
55 DODGE Station Wagon, green $1495

TRADE FOR LESS AT EMPRESS
58 LINCOLN Capri Coupe, complete power equipment $4895
58 CADILLAC Sedan, automatic, radio, power steering, power brakes, coral $4995
58 BUICK Super Hardtop, Dynaflow, radio, power steering, power brakes $3795
56 BUICK Roadmaster Sedan, Dynaflow, radio, power steering, power brakes $2395

LOW COST TRANSPORTATION
49 AUSTIN A-40 Sedan, green $95
47 BUICK Sedanette, grey $125
46 PONTIAC Sedan, green $125
51 FORD Sedan, grey $250
52 FORD Tudor, Green $495
50 MONARCH, Overhauled $495
50 PLYMOUTH Sedan, blue $450
49 DODGE Sedan, blue $395
51 STUDE Sedan, green $200

EMPRESS MOTORS
900 Fort at Quadra
Phone EV 2-7121

100 CARS FOR SALE

NO DOWN PAYMENT
(On Approved Credit)

FREE
1960 LICENCE PLATES

49 Monarch Coupe
Full Price $175
$12 Per Mth.
46 Pontiac Sedan
Full Price $225
$15 Per Mth.
47 Oldsmobile
Custom Radio.
Full Price $295
$20 Per Mth.
49 Meteor Tudor
Full Price $295
$20 Per Mth.
50 Monarch Sedan
Full Price $295
$20 Per Mth.
50 Dodge Sedan
Custom Radio.
Exceptionally Clean.
Full Price $495
$28 Per Mth.
51 Pontiac Sedan
Custom Radio.
Exceptional Condition.
Full Price $595
$33 Per Mth.
53 Chevrolet Sedan
Five New Tires.
Full Price $795
$43 Per Mth.
53 Studebaker Sedan
6-cyl model, only 21,000 miles.
Full Price $795.
$43 Per Mth.
Payments Include Tax and Registration
49 Vanguard
Full Price $195
$13 Per Mth.
50 Austin A-40
Special Price $255
$17 Per Mth.
50 Austin A-40
Special Price $375
$25 Per Mth.
52 Hillman Minx
Special Price $395
$26 Per Mth.
52 Hillman Minx
Motor Completely Overhauled.
Special Price $495
$28 Per Mth.
54 METEOR Tudor, tutone tan and maroon $995
55 DODGE Regent, automatic trans. $1395
56 METEOR Tudor, tutone blue and white $1495
57 CHEVROLET De Luxe, tutone, whitewalls, custom radio $1795
57 FORD Fairlane, tutone, automatic $1995
59 STUDEBAKER Lark, automatic, 6-cylinder $2595

Station Wagons
54 PLYMOUTH Suburban, custom radio $1195
55 PONTIAC 2-Door Station Wagon $1595

European Cars
57 KARMANN - GHIA. Tutone, red and black $1895
58 TR 3, red and black interior $2095
59 SINGER Gazelle Convertible, only 1,200 miles $2095

ENSIGN MOTORS
Borgward Lloydwagen
Peugeot
SALES SERVICE PARTS
2017 QUADRA ST.
OPPOSITE CURLING RINK
OPEN EVES. PHONE EV 5-5612

DOMINION MOTORS LTD
1960 LARK
Convertible Here Now
Studebaker - Packard
ARENA WAY
OPPOSITE B.C. ELECTRIC
48 DODGE Sedan $169
48 DODGE 7-Pass. radio, fluid drive, excellent condition.
49 MONARCH 2-Dr. radio $495
51 PACKARD 4-Dr. with radio, automatic $495

IMPORTS
53 AUSTIN Station Wagon, radio and heater $595
49 AUSTIN 4-Dr. $295
51 AUSTIN 4-Dr. radio $395
52 HILLMAN Convertible, with radio $595
54 VAUXHALL Sedan, like new $995
52 FORD 2-Dr. radio, 2-tone $595
55 PLYMOUTH clean $1,195
47 PLYMOUTH Suburban, one owner $1,995
50 CHEV. ½ Ton PU 4-speed trans excellent condition, has canopy and sides $595

SALES & SERVICE
Blanshard and Cormorant
Phone EV 5-5012 or EV 5-6132

ARMY OFFICER — MUST SELL. 1958 Vauxhall Victor Super, Empress blue, one owner, low mileage, regularly maintained, new condition. $1,650. EV 5-2064.

1957 PLYMOUTH AUTOMATIC, 2-dr hardtop, radio, heater, tutone. Good condition. Must sell. $1,500. EV 2-0827.

'49 METEOR 2-DOOR, RADIO, heater, turn signals, good motor, fair rubber. $390. EV 5-2832.

'49 FORD, PARTLY CUSTOMized. $325 or nearest offer. Ph. EV 4-6718.

1956 AUSTIN A-50, TWO-TONE, radio, 20,000 miles. Good condition. EV 5-4396. 2474 Hazel Street.

'48 NASH METRO. 1 OWNER. As new. Low mileage. $1,475. Phone GR 4-1520.

100 CARS FOR SALE

NATIONAL MOTORS
SHOP HERE AND SAVE

1 Only—1959 Ford 4-Door Sedan
New, V-8 red and white, w-walls, air cond, back-up lites, washers, Fordomatic, U-Seal, power steering. SAVE ON THIS BEAUTY.

SPECIALS
53 CONSUL 4-Door Sedan, heater. Only $345
58 PLYMOUTH Belvedere 4-door, radio, heater, automatic, V-8, tutone. Reg. $2,495. Now $2245
53 VANGUARD Sedan, heater. Regular $695. Now $495
58 FORD 2-Door Sedan, 6-cyl. Radio, heater. Reg. $2,395. Now $2095

50 Pontiac 2-Dr. 56 Plymouth 4-Dr.
49 Chev 4-Dr. 56 Meteor 4-Dr.
50 Meteor 2-Dr. 51 Meteor 2-Dr.
58 Meteor Rideau. 53 Dodge 2-Dr.
58 Ply. Belvedere. 52 Monarch 4-Dr.
53 Buick 4-Dr. 53 Monarch 4-Dr.
55 Chev. 4-Dr. 55 Ford 4-Dr.
55 Morris Ox. 56 Dodge 2-Dr.
53 Austin 4-Dr. 56 Buick 4-Dr.
52 Hillman 4-Dr.
58 Zodiac Convertible

EASY TERMS
6000-Mile Warranty
30-Day Exchange
NO PAYMENTS TILL MID-MARCH

IMPORTS
50 Austin 4-Door. Heater $295
57 Karmann Ghia 2-Door. Heater $1,845
58 TR3 Sports $1,995
58 Vauxhall Victor Sedan. Heater $1,595
59 Hillman Convt. Radio, heater $1,945
59 Simca 4-Door. Heater $1,745

TRUCK CLEARANCE
51 Chev Sedan Delivery. Reg. $495. Now $350
53 GMC Pickup. Reg. $795. Now $695
57 Thames ¼-ton Panel. Reg. $695. Now $545
58 Ford ½-ton Pickup. V-8 Automatic. Reg. $2,095. Now $1,795

Mercedes-Benz
Rootes Gazelle
Fiat — DKW
Standard-Triumph
OPEN TO 9 P.M.
819 YATES EV 4-8174

PLIMLEY AT 1010 YATES

57 Buick
2-DR HARDTOP, TWO TONE, RADIO, AUTOMATIC TRANSMISSION, WHITEWALLS. ONLY
$2495

59 Austin
A-105, TWIN CARB, 6-CYLINDER, 4-DOOR SEDAN. ONLY 7,000 MILES.
$2395

57 Austin
A-50. CONDITION IS AS NEW. LOW MILEAGE. ONE OWNER.
$1445

57 Studebaker
CHAMPION "SIX" WITH OVERDRIVE. TWO TONE.
$1695

54 Studebaker
6-CYL. 4-DOOR SEDAN. 2-TONE HEATER. SIGNALS.
$1045

PLIMLEY'S
"Where Courtesy and Service Is Our Business"
1010 YATES EV 2-9121

CRABB'S PICKUPS AND CARS
52 CHEV Pickup, top condition $650
49 STUDE Pickup $195
52 STUDE Pickup, 1 owner $695
52 FORD 2-Dr. R and H $650
53 METEOR Sedan $550
49 DODGE Wagon, Panel $165
51 DODGE Pickup, Bodyman's Special $295

MANY MANY MORE
Gorge near Roundabout. EV 4-2466

FOR SALE — 1947 MONARCH coupe, 47,000 miles. Good motor, like new. Radio and heater. Cheap for cash. EV 4-8254.

1931 MODEL A FORD COUPE, good condition. Only $150. EV 4-5011 days.

1951 STUDEBAKER CHAMPION, excellent transportation, $225 or offer. 921 Mason.

1952 PONTIAC SEDAN
Nice condition. Only $480. Ph. EV 5-2613.

1956 AUSTIN A-90, LOW MILEAGE, tubeless tires. Can be financed. $1,295. GR 4-1591.

'53 PONTIAC AMERICAN MODEL for quick sale. $700 cash. Al condition. EV 2-3766.

1947 MERCURY SEDAN. CAN BE seen at 4630 Blenkinsop Rd., or phone GR 7-1586.

MUST SELL, 1948 HILLMAN. BEST offers. EV 2-8275.

39 FORD. $100 CASH OR BEST offer. EV 4-4403.

1953 ZEPHYR. EXCELLENT CONdition. EV 3-6344.

100 CARS FOR SALE

SPEEDWAY MOTORS
951 YATES EV 5-2418

You Can Be Sure
IF
It's a Speedway Used Car

ON SPECIAL
54 LINCOLN Sedan, complete with power operated windows, 4-way power seat, automatic trans, power brakes and steering, beautiful condition inside and out $1795

FORD PRODUCTS
54 FORD Tudor, radio, auto trans, low mileage, one owner, beautiful shape $1095
55 MERCURY Sedan, radio, auto trans, good buy $1195
50 FORD 2-door, good running order. Asking $295

CHRYSLER PRODUCTS
56 PLYMOUTH Suburban V8, one owner, and in superb condition $1895
49 CHRYSLER Sedan, a truly fine car. Special $195
52 DODGE Sedan $495

G.M. PRODUCTS
58 CHEVROLET Biscayne, auto trans, fine radio, 6 cyl. A truly fine buy $2095
51 PONTIAC Sedan $495
49 PONTIAC Sedan $295

SMALL CARS
50 HILLMAN Sedan $195
50 MORRIS Oxford Sedan $195
59 SIMCA Sedan, new condition $1795

VOLKSWAGEN TRADES
55 VOLKSWAGEN De Luxe with radio $995
56 VOLKSWAGEN De Luxe with radio $1195
57 VOLKSWAGEN De Luxe $1295
58 VOLKSWAGEN Custom $1395
59 VOLKSWAGEN De Luxe $1495

TRUCKS
55 MERCURY Panel with windows, radio and heater. Low mileage ..... $

100 CARS FOR SALE

ALL
Competitive
Prices
SHATTERED
by
OLSON MOTORS
ON YATES ST.

Bring the family and find out how to save hundreds of dollars during the Genuine February Clearance of the finest used car values in Victoria.

59 STUDY Lark. Radio, heater. Clean as a new pin $2349
59 FORD Fairlane, radio, extras. Automatic. As new $2799
58 VAUXHALL Sedan. Custom equipped, top condition $1649
58 METEOR Sedan. Automatic radio, own owner beauty $2549
57 PLYMOUTH Sedan. Outstanding. De luxe V8 ..... $1799
57 METEOR Ranch Wagon. This unit is far above average $2199
57 CHEV Sedan. V8 performance. Excellent condition $1897
57 FORD Tudor. Very clean. Top family model $1649

SEE
Our giant selection of cars that have been properly and honestly reconditioned in Western Canada's most modern automobile plant.

56 DODGE Club Coupe. Choice model. Special $1349
56 CHRYSLER Sedan. All power luxury model $2499
55 VOLKSWAGEN. Well kept. High performance $1149
55 DODGE Hardtop. Perfect. Smart two-tone $1399
54 STUDY Ranchwagon. Clean. Mechanically tops $1397
54 NASH Sedan. Make a bed. Radio, extras $1099
53 DODGE Sedan. Dependable de luxe $897
53 ZEPHYR Sedan. Lots of highway pep $947

ENJOY
Business methods and fair dealing policies backed by 41 years in the automotive industry on Yates St.

T. LUMSDEN
Pres. Olson Motors

52 HILLMAN Sedan. Ideal 2nd town car $449
52 PONTIAC Sedan. Well cared for car $749
51 PLYMOUTH Sedan. Radio, heater. Priced to sell $547
51 STUDY Sedan. This is a gift at $297
51 VANGUARD Sedan. Economy 6-pass. $299
50 PLYMOUTH Sedan. Hurry for this buy $347
50 DODGE Ranchwagon. Very nice throughout $647
51 DODGE Sedan. Your assured satisfaction $597
50 FORD Tudor. Transportation special $147
49 FORD 2-Door. Runs well, radio, heater $397
52 FORD Sedan. Choice. Overdrive, radio, extras $897

CHECK
OUR LO PRICES
Our prices consistent with quality are the lowest on Vancouver Island plus the only one-year guarantee available in Victoria given to you in writing at time of purchase.

59 THAMES Van-Bus. Converts in seconds. Radio, one owner. Very good $2199
46 FORD Dump with almost new motor. Look $349

OLSON MOTORS
Ford - Monarch - Falcon
Ford Trucks
Taunus Import
Thunderbird
Yates St. EV 4-1147
Wide Open 9.30 p.m.

BETTER BUYS
50 FORD Tudor. A real good buy, only $295
54 AUSTIN A40 Somerset Sedan. Excellent condition $745
52 DE SOTO Sedan, automatic well worth the low price of $695
MASTERS MOTORS
815 View St. Phone EV 3-3541

SEE
KM MOTORS
950 YATES
For Good Used Cars.
Open Eves.
EV 2-5822

For Quick Returns
LUND'S
CAR AUCTIONS
936 FORT ST.
Phone for particulars EV 5-5421

MAYNARD'S
CASH CAR AUCTIONS
If you want a reasonable price we will turn it into cash.
781 JOHNSON. EV 4-3921. EV 4-9871

100 CARS FOR SALE

TELMAC
Victoria's Only Exclusive Dealer
SMALL CARS
Relax and Browse
Coffee and cookies are being served to help make your shopping a little more relaxing and pleasant.

49 PREFECT Sedan $95
48 MORRIS Sedan $125
48 AUSTIN 2-Door $145
49 ROVER Sedan $195
50 OXFORD Sedan $195
49 AUSTIN Sedan $245
51 HILLMAN Sedan $295
51 AUSTIN Sedan $345
50 VAUXHALL Sedan $395
54 ANGLIA 2-Door $395
52 OXFORD Sedan $445
52 AUSTIN Sedan $495
53 VANGUARD Sedan $545
53 HILLMAN Sedan $645
53 CONSUL Sedan $795
55 HILLMAN Sedan $845
56 ZEPHYR Sedan $1,145
56 AUSTIN Sedan $1,245
56 VAUXHALL 6 Sedan $1,295
56 AUSTIN A90 Sedan $1,595
53 JAGUAR Mk VII Sedan $1,945

Exclusive Telmac Credit Terms
NO MONEY DOWN
CREDIT TERMS AVAILABLE
1st PAYMENT IN APRIL
UP TO 36 MONTHS TO PAY
Budget-minded purchasers will find terms tailored by Telmac that entirely eliminate the down payment obstacle. Low, convenient monthly payments are all that is necessary for a fine Telmac small car, regardless of your immediate financial circumstances.

56 Velox — A-95 Austin — 48 Morris
52 Consul — 52 Commer—51 Prefect
56 Oxford — 58 Hillman—53 Zephyr
56 Austin — 55 Vauxhall—55 Metro
59 Jaguar—57 Hillman—52 Prefect
56 Metro—51 Vang'rd—57 Triumph
48 Prefect—58 Vauxhall—52 M.G.
51 Austin — 49 Rover — 55 Austin
58 Victor — 56 Cresta — 56 A-90
58 T'bird — 56 Vauxhall — 59 TR-3
52 A-70 — 50 Vanguard — 57 Austin
54 Austin — 50 Hillman—52 Oxford
54 Metro—53 V'guard—51 Triumph
52 XK120 — 52 Hillman — 53 Consul
53 Morris — 49 Vauxhall—49 Austin
54 Consul — 54 Hillman—54 Morris
50 A-70—53 Vauxhall — 52 Humber
57 Consul — 54 Vanguard — 54 A-70
49 Morris—55 Standard—50 Rover
53 Triumph—55 Hillman—A-90 Austin
55 Commer—49 Hillman—48 Morris
54 Anglia — 51 Oxford — 55 Zephyr
53 Jaguar — 53 Hillman—53 Oxford
49 Prefect—57 Volkswgn—50 Morris
48 Austin—49 Vanguard—52 Morris
51 Morris—56 Vanguard—55 Healey
49 Oxford — 51 Hillman — 53 Austin
50 Austin — 50 Vauxhall—52 Austin
53 A-70 — 52 Vanguard — 56 Morris
47 Austin—54 Vauxhall—A-70 Austin

Telmac constantly endeavors to give each customer a fine product at a fair price—plus an earnest interest in your future welfare.

"Buy with Confidence"

TELMAC
SMALL CAR
MOTORMARKET
844 Fort, EV 5-5441
OPEN EVENINGS
Fri. 'til 10 p.m.
Sat. 'til 9 p.m.

COMPARE OUR VALUES
JAMESON MOTORS LTD.
740 BROUGHTON ST.

54 DODGE Regent Sedan. One owner. Compare this $995
51 AUSTIN 2-Door Station Wagon. Compare this $295
57 HILLMAN De Luxe Sedan. One owner. Compare this $1145
52 BUICK Special Sedan. One owner. New tires. Compare this $895
56 STUDEBAKER Champion, radio, overdrive. Compare this $1295
56 DODGE Sedan. Automatic, radio, heater. Compare this $1395
57 PLYMOUTH 2-Door Automatic. 13,000 miles, radio. Compare this $1695
53 METEOR 4-Door Sedan. Leather upholstery. A real buy $795
57 CONSUL Sedan. Very clean. A real buy at $1395
50 VANGUARD Sedan. Good transportation at $295
57 SUNBEAM Rapier Hardtop, overdrive. One owner. See this $1595
53 NASH Rambler Sedan, radio, heater. A real buy at $745
58 HILLMAN 4-Door Station Wagon. One owner $1595
59 RAMBLER American, radio, heater. 5,000 miles. Compare this $2295

Open Evenings. EV 4-8353.
Walt Reid ..... EV 2-6574
Doug Bavington ..... EV 3-8178
Les Coltier ..... EV 4-0261

100 CARS FOR SALE

MORRISON
FOR
BANNER
BUYS
The Best for Less!

1955 FORD 2-DOOR
White, With a Fine Heater, Too. A Real Buy for Any Guy at
$695
YES — THAT'S ALL
LOOK!

SMALL CARS—
TINY PRICES

50 AUSTIN Sedan. Grey, heater $295
50 AUSTIN Sedan. Tan, heater 395
52 MORRIS Minor. Tan, heater 395
53 VAUXHALL Sedan. Blue, heater 695
50 SIMCA Sedan V-8. Black. Radio and heater 2,095

ANOTHER
STUNNER!
1953 FORD 2-DOOR
Heater Equipped, Jet Black in Color—Ideal Family Car—No Pain for the Budget at
$495

57 CHEVROLET De Luxe Sedan. Grey, power glide, heater 1,995
57 FORD Sedan. Heater 1,495
56 PONTIAC Sedan. Grey, Automatic transmission, heater 1,495
56 CHEVROLET Sedan. Green, power glide, heater 1,595
55 OLDSMOBILE 2-Dr. Green, hydramatic, radio and heater 1,745
55 BUICK Century Sedan. Green, dynaflow, heater 1,535
57 CHEVROLET Sedan. Tan, heater 1,675

TERMS YOU LIKE!
TRADE-INS YOU LOVE!
D & D TIRE LTD.
VICTORIA AND DUNCAN

USED TRUCKS, TOO!

55 CHEVROLET ½-Ton Pick-up, green, heater 795
54 MORRIS ½-Ton. Green, heater 595
56 INTERNATIONAL ½-Ton Pickup. Heater 1,095
56 METEOR Sedan Delivery. Green, heater 1,195

30-DAY EXCHANGE
AT
MORRISON
Chevrolet - Oldsmobile
Ltd.
940 YATES EV 3-1108
EVERYBODY IS HAPPY WITH A MORRISON USED CAR

NO MONEY DOWN
TO GOOD COVENANT. IMMACULATE 1952 CHEV, 4-DOOR, POWER GLIDE, NEW TIRES, RADIO, CLOCK, ETC. BEST OFFER ACCEPTED. CALL GR 7-3642.

TODAY'S SPECIALS

MAKE	PRICE	PAYMTS
50 FORD	$315	$26
51 PONTIAC	$475	$34
52 RAMBLER	$595	$42
52 TRIUMPH	$345	$29
53 VAUXHALL	$465	$33

ART'S CAR SALES
COR. BURNSIDE AND HARRIET
"THE HOME OF NO DOWN PAYMENT AND LOW, LOW PRICES."

1941 CHEV SEDAN. 1940 CHEV coupe in fair condition. Parts for '48 Olds, '50 Chev. What offers. GR 7-3866. EV 2-4470.

1951 CADILLAC. TOP CONDITION, $1,000. 1951 Plymouth, new tires, new battery. Runs like new. $340. EV 3-7841.

PLYMOUTH STATION WAGON 1951 "Savoy" model, accident-free, one owner $895. EV 5-8113. 1971 Oak Bay Ave.

'59 CONSUL. MILEAGE 7,500, leather upholstery, 4-door, excellent condition. EV 5-0720.

100 CARS FOR SALE

1950 PONTIAC SEDAN. VERY good condition. $100 cash and take over payments of $28 per month. EV 5-4985.

'50 METEOR WITH NEW MOTOR, transmission, rear end, tires and paint. $350 or nearest offer. Phone GR 5-2637.

1956 METEOR HARDTOP CONvertible, radio, heater, 5 new tubeless tires. Take over payments. Ph. EV 3-3064 evenings.

106 TRUCKS

USED TRUCKS
NOW AVAILABLE

58 CHEV. Sedan Delivery
58 FORD Sedan Delivery
59 METEOR Sedan Delivery
53 CHEV. Panel
52 FORD Panel
56 DODGE Pickup (automatic)
56 DODGE Pickup (std trans.)
56 VOLKSWAGEN Pickup
49 CHEV. 1-Ton Pickup
52 FORD Pickup
54 FORD Sedan Delivery

CONTACT
SID BENTLEY — GORDON WEBB
ART BEDFORD — TED BAILEY
KEN DOBBIE — TED McKENZIE
MERLIN
MOTORS
TRUCKS
EV 2-2111

3 INTERNATIONAL TANDEMS (dump), KB-8-F.
1 International KB-10 tractor with low-bed tandem trailer.
1 KB-11 tractor on air, all above (ex-Evans, Coleman).
TD-14-A International cat with winch and blade.
TD-9 1955 International with overhead loader (Drott); also blade for same.
1 1952 Land Rover jeep with winch.
1 1950 Dodge ½-ton pick-up (Ex-Navy).
1 1954 Ford 4 x 4 F-350, front-wheel drive (ex-B.C. Electric).
1 1953 Ford ½-ton pick-up.
Will sell cheap. Apply rear of 3475 Quadra Street.

¾-TON G.M.C. PANEL, MOTOR A-1 condition, $150 or nearest offer. EV 2-9724.

1939 G.M.C. 2-TON DUMP TRUCK, good condition, $175. GR 5-2497.

1946 2-TON REO FLAT DECK, good motor. $175. GR 4-2289.

107 PARTS, TIRES and ACCESSORIES

SEAT COVERS
HIGH-GRADE SARAN CUSTOMED COVERS
Ford - Plymouth - Chevrolet
$17.95 and $22.95
D & D TIRE LTD.
VICTORIA AND DUNCAN

Your Car's "Heart" is the "BATTERY"
For a strong, sure start every time get an "ACME"
6-VOLT EXCHANGE $10.00
12-VOLT EXCHANGE $16.50
FRANCIS BATTERY & TIRES LTD.
RETREADING SPECIALISTS
1412 Quadra Street EV 3-7032

BE SURE
BE SAFE
BE SENSIBLE
BE THRIFTY
RETREAD NOW
VICTORIA TIRE LTD.
Govt at Herald EV 2-6184

LANGFORD AUTO WRECKERS
1074 GOLDSTREAM GR 8-2869
Wrecking 1951 Olds, reconditioned engine, new snow tires, radio

WE NOW STOCK FACTORY rebuilt automatic transmissions. Sandy's Auto Parts, 1023 View. EV 5-4478.

COMPLETELY REBUILT BLOCK assembly to fit Anglia, Prefect, Thames trucks. What offers? 921 Mason.

NEW BATTERIES
6-volt $11.50 exchange; 12-volt $16.45 exchange. Sandy's Auto Parts, 1023 View. EV 5-4478.

OK TIRE STORE
Specialized balancing,
75c per wheel plus weights.

CLARKE'S AUTO PARTS, 3207 Douglas. Used parts for cars and trucks. EV 3-8941.

$17.95 SPECIAL — CUSTOM-BUILT seat covers. Sandy's Auto Parts, 1023 View. EV 5-4478.

ENGLISH CAR WRECKING
I.G.M. 420 Bay St. EV 6-1813.

DAVID ST. AUTO WRECKERS
EV 2-9879 526 David Street

108 AUTO REPAIRS AND SERVICE

CRANKSHAFTS GROUND
In Your Car (all makes)
TELMAC SERVICENTRE
Small Car Repair Specialists
800 Yates EV 6-2322

MOONEY'S FOR FENDER REpairs, auto paint spraying, tailor-made seat covers, frame straightening, wheel alignment. 937 View St. 935 Fort.

EXPERT BODY WORK, TUNE-UP, alignment and brake repairs. Victoria Dodge-De Soto Ltd. 1081 Yates. EV 4-7196.

FAST TOP QUALITY RADIATOR repairs, body work and painting at Morrison Chevrolet Oldsmobile Ltd. Yates at Quadra. EV 3-1106.

110 AUTO FINANCING AND INSURANCE

Instalment Financing
Automobiles, commercial and office equipment, household appliances and furniture financed on monthly payment plan. Life insurance up to $1,500 on auto loans at no extra cost. Prompt service, generous terms.
Island Finances Limited
C. H. BOOTH, Mgr.
762 Fort St. Phone EV 4-6831

CAR BUYERS
Our Low Cost Financing Plan will help you make a better deal. See us for details now BEFORE you buy.
A. M. TAYLOR SPITTAL
831 FORT STREET

111 TRAILERS AND TRAILER CAMPS

HI LO TRAILER SALES LTD.
Victoria's Oldest Mobile Home Dealer — Now Affiliated With
BLUE BONNET COACH MANUFACTURING
Building trailers and mobile homes here in Victoria and will give on these Canadian-built units an unconditional guarantee for one full year on every part, including tires, etc.
Corner of Trans-Canada and Millstream. Open 7 Days.
Phone GR 8-2314.

FOR SALE — 40x8-FT. ONE-BEDroom mobile home, completely furnished, including appliances, 3-piece bathroom and oil furnace. Will accept reasonable offer. EV 6-1009.

111 TRAILERS AND TRAILER CAMPS

TRIANGLE TRAILER SALES LTD.
Vancouver Island dealer for Nashua, Mars, Leisurehome, Kit, Fleetwood and Buckingham mobile homes. Also Chinook travel trailers in stock. Just traded in 28' Nashua. $2,500 Terms and trades.
7½ miles north on Highway 1 Phone GR 8-3921: res. EV 4-8456

ROLLOHOME AND GREAT LAKES
Still your best buy in mobile living. A good range of models and sizes. See them at
Tote-Em Trailer Sales
7½ mi. north Victoria on Hiway 1
Phone GR 8-1941

TRAVEL TRAILERS
MOBILE HOMES
BUY, RENT OR LEASE
R. W. DAWSON LTD.
EV 2-5647 3117 Douglas St.

112 CARS AND TRUCKS WANTED

CASH
For Clean Cars.
Trade Up or Down.
NATIONAL MOTORS
819 YATES EV 4-8174

SMALL CARS
Purchased for Cash or SOLD ON CONSIGNMENT
5%
TELMAC MOTORMARKET, 844 Fort

QUICK CASH FOR GOOD CLEAN CARS
REGAL MOTORS
847 Yates EV 2-7411

QUADRA AUTO SALES.
Buy clean cars for cash.
837 Yates (opp. Atlas) EV 2-9837

SELLING? SEE ART'S CAR SALES, BURNSIDE AT HARRIET.

115 MOVING AND HAULING

JAMES BAY MOVERS
Piano Moving a Specialty
1009 Langley St. EV 4-3582

FERRIDAY'S TRANSFER
2121 Douglas EV 2-5311

AVIS RENTS UTILITY DUMP trucks. 800 Douglas St. EV 3-2131

116 HOTELS

PERMANENT ROOMS
LOWEST RATES
Abundant hot water and heat. Telephone and elevator service. Fire resistant, few rooms available from $9 per week.
Royal Olympic Hotel
642 JOHNSON PHONE EV 4-1187

Ritz Hotel, 710 Fort St.
FURNISHED APARTMENTS AND ROOMS — EV 3-1021
Elevator Service Permanent Transient

BEVERLEY HOTEL
In city centre. Moderate rates, housekeeping rooms. TV in lounge. Transient and permanent guests. 724 Yates. Phone EV 4-0611.

120 ROOM AND BOARD

VACANCY FOR ELDERLY gentleman, who prefers a home life with well meaning care, in comfortable, warm, bright room. Semi-private bathroom. We serve 3 nourishing meals, including coffee and tea hours. Laundry all done. Close to churches, park, beach and bus. Will be a pleasure to meet you. EV 3-2310.

TO RENT, BEDROOM, LIVE AS one of family. 5 minute's walking distance from Victoria College. 20 minutes from Hospital. Suitable for nurse, teacher, or student. Board. Lunch packed if wished. $60-$65 month. 3250 Woodburn Ave., Oak Bay. Phone EV 5-5848.

WILLOUGHBY GUEST HOME (annex), 90 Linden Ave. Vacancy for elderly lady, or gentleman. Large room, main floor. Use of living room. Near bus and park. Excellent food, home care and laundry. EV 5-5321.

GUEST HOUSE HOTEL, NEWport avenue, Oak Bay. Vacancies. Single or double with bath. Bus stop at door. Make your summer reservations now. EV 3-5254.

AVAILABLE IMMEDIATELY — Nicely-furnished, redecorated room with board; suit working girl. EV 2-4779.

YOUNG MEN ONLY. ALL FACILITIES, TV, parking, laundry, lunches packed, etc. Reasonable rates. 1010 Linden Ave. EV 5-9344.

ONE OR TWO LADIES, HOME privileges, close to bus. High Quadra area. Phone after 5 or Sunday. EV 3-5542.

YOUNG MEN ONLY — LUNCHES packed, laundry facilities, TV lounge, etc. Walking distance to town. Reasonable rates. EV 5-8095.

WANTED BY ELDERLY GENTLEman comfortable room, full board, laundry. Prefer private home. Victoria Press, Box 196.

SINGLE ROOM, EXCELLENT home cooking, on 3 bus routes. EV 5-8591.

VACANCY, GOOD BOARD AND room. A hour away from home. 1919 Fernwood — EV 4-2053.

WARM ROOM, H-C WATER, GOOD food, business person; three bus routes. 1526 Dallas. EV 3-6690.

ROCCABELLA. VACANT. SINGLE room with full board. Phone EV 5-9030.

CRAIGMYLE, 1037 CRAIGDARROCH. Hot and cold water. EV 5-9031.

COMFORTABLE ROOM AND board for one gentleman. EV 3-3654.

EXCELLENT BOARD, ROOM. Single or sharing, central. EV 3-6317.

ROOM AND BOARD FOR MAN, near town. EV 5-9331.

VACANCY IN QUEENS AVE rest home. EV 4-3505.

ROOM AND GOOD BOARD. CLOSE TO TOWN. EV 2-4758.

VACANCY FOR ELDERLY LADY in rest home. EV 4-1750.

ROOM FOR RENT WITH BOARD optional. 430 William St. EV 5-8966.

EXCELLENT BOARD AND ROOM. TV; central; parking. EV 4-4458

121 ROOMS TO RENT

LOVELY LARGE BEDROOM available Feb. 1. Breakfast optional or kitchen facilities. Ph. EV 4-2062.

SLEEPING AND LIGHT HOUSEkeeping rooms, $5.50 weekly and up. 631 Pandora. Columbia Rooms.

721 LINDEN. LADIES ONLY. ALL utilities. Furnished, $12.50, $55. Unfurnished $36. C. G. Corry. EV 2-5553.

SLEEPING ROOMS, SINGLE. Breakfast if desired. Near Quadra. EV 3-5291.

NEAR NADEN. WARM ROOM. 1328 Esquimalt Road. EV 2-3096.

JAMES BAY HOTEL, MODERATE rates. 270 Government Street.

MOTEL ROOMS FROM $10 WEEK. Manor Motel. EV 2-7406.

COMFORTABLE BED-SITTING room; walking distance. EV 2-6656.

MOTEL ROOMS FROM $10 weekly. Manor Motel. EV 2-7406.

PLEASANT ROOM — BUSINESS person, breakfast optional. EV 3-9670.

122 ROOMS WANTED

SAILORS — ESQUIMALT. NADEN, close vicinity, cozy, semi-basement room. Private toilet, Oil-O-Matic heat, laundry facilities. Suit 1 or 2. Reasonable rent. 1127 Lyall. Phone EV 5-9067.

125 HOUSEKEEPING ROOMS TO RENT

BED-SITTING ROOM, KITCHEN. Close in. Business lady. $32. Ph. EV 3-7966.

125 HOUSEKEEPING ROOMS TO RENT

FURNISHED. WARM, HOUSEkeeping room. One small at $20 per month; one large at $27 per month. Fairfield, near park. Ladies only. EV 2-1715 or EV 3-9534.

COMFORTABLE LARGE ROOM, everything supplied, quiet district, close to town. Weekly rates. Mrs. Walter, 601 Trutch. Phone EV 2-2234.

ESQUIMALT — LARGE, WARM, furnished basement room, linen supplied. Separate entrance, lovely views; waterfront home, $30. Phone EV 5-6470.

SOUTH MAIN FLOOR, FULLY furnished, sink. Quiet lady. Heat, light and gas inclusive. $32. Also smaller room $25. 1114 Richardson. EV 5-2086 or EV 5-4163.

SCOTT APARTMENTS
Very large room with or without private bath. Available this weekend. EV 2-1221.

$30. BED-SITTING ROOM. NEW kitchenette, electric rangette, close in. Automatic heating. Lady only. EV 2-2282.

CLEAN, COMFORTABLE, WARM room, automatic heat and water, gas. 10-minute walk. Reasonable. Good home. Men. 1016 Queens.

4 HOUSEKEEPING ROOMS AND one 2-room suite, centre of town. Call at 1308 Douglas St.

202 MONTREAL—NICE ROOM, ALL furnished. Low rent. Gas stove. EV 3-6441.

NICE, LIGHT, HOUSEKEEPING room. Working person. 1323 Minto.

NICELY FURNISHED, BRIGHT suite; heat, light included; $55. Suit one. 1135 Rockland. EV 4-3861.

1048 CRAIGDARROCH — RESIdential. Comfortable rm, kit. All found. Bus. EV 6-1852.

WOULD LIKE GIRL OVER 21 TO share apartment with same. Lake Hill area. GR 9-5256, after 10 a.m.

BED-SITTING ROOM FOR QUIET gentleman. Hot plate, linen. Cook-Rockland. EV 3-9502.

2-ROOM SUITE, BED-SITTING room and kitchen; everything supplied. EV 2-9368.

FURNISHED HOUSEKEEPING room. 522 Rupert. EV 4-2761.

QUIET, CLEAN, CLOSE IN. WEEK, month. EV 3-6158, EV 5-5889.

ROOM, BEDRM, SINK, FRIG, $50. EV 4-6487, after 5 p.m.

LARGE RM, CLOSE IN, WORKing person. EV 3-7834.

WARM ROOM, ALL FOUND, SINK, frig. 1157 Johnson.

BED-SITTING ROOM AND KITchen. Fully furnished. EV 3-2541.

CLEAN ROOM, BEDDING, DISHES. Bus at door. EV 4-4742.

128 FLATS, APTS. TO RENT—FURNISHED

Victoria Auto Court
REASONABLE WINTER RATES
Everything supplied. Maid service weekly. EV 4-9432.

LOW WINTER RATES
SAN SEBASTIAN COURT
51 Gorge Rd. Close in, on bus. Maid service weekly. EV 3-9632.

SPECIAL WINTER RATES
Windsor Motor Court
250 GORGE RD. E. EV 4-4156

4-ROOM LOWER DUPLEX, COMpletely furnished. Frig, stove, etc. Oil heat. $70. 3-room upper duplex, gas range, space heater. Completely furnished, $65. Bath, self-contained. Separate entrance. Near Buildings. EV 5-3292.

ESQUIMALT, $50 INCLUSIVE. Well furnished, 2-room, self-contained suite, electric stove, frige, twin beds, laundry facilities, Oil-O-Matic heat. Vacant. 1127 Lyall. EV 2-9507.

GROUND FLOOR, COMPLETELY furnished 3 rooms; own entrance, self-contained; electricity, automatic heat and hot water included; available Feb. 15; EV 3-5330.

REDUCED RENT FOR VERY light duties, 2 large bright partly furnished or unfurnished rooms, plus. Heat, light and gas, $35 inclusive. Richardson, near Cook. EV 5-4163.

OAK BAY. WARM, CLEAN, 3 rooms, ground floor, fireplace; near bus, beach, golf course; linen, dishes, $100 monthly. Bachelor suite, $15 weekly. EV 3-5411.

IMMEDIATE POSSESSION, UPstairs suite. Private bath, linen, dishes and all utilities supplied. Close shopping centre and bus. $75. Adults. EV 5-2681.

VIEW APARTMENTS, 1046 VIEW St., 3 blocks from city centre. Large, bright, cheerful suite. Two double beds. $69. Phone EV 3-1052 or see caretaker.

THREE-ROOM UPPER DUPLEX in older home, clean and nicely furnished; automatic oil heat, washroom facilities; hot water and light supplied. $70. EV 3-4516.

CLEAN 3-ROOM SUITE, SMALL kitchenette with fridge, living room, bedroom. Opposite bus stop. Apply 515 Niagara.

COMPLETELY FURNISHED ONEbedroom suite at May Lodge. Available after Feb. 15. Ph. EV 2-8978, after 10 a.m.

NEAR JUBILEE. SELF-contained 3 rooms. Heat and light included. Gas for cooking. Adults. EV 4-9434.

2-ROOM SUITE, LARGE ELECTRIC stove, fridge and bath. Furnished, $55. Quadra-Hillside district. Phone EV 4-7798.

TWO-ROOM FURNISHED SUITE, Fairfield, near park. Vacant February 1. Adults only, $42 per month. EV 2-1715 or EV 3-9534.

BRENTWOOD. COMFORTABLE one-bedroom, all found. Close to stores, bus, also one-bedroom cottages. Reasonable rent. GR 4-1591.

COMFORTABLE 2-ROOM APARTment, University district; heat, light and water available immediately. EV 4-2238.

COMFORTABLY FURNISHED 2-room apartment. Fridge, heat, light and hot water, $60. Quadra-Hillside. EV 2-3194.

SPACIOUS MODERN STE AVAILable Feb. 7. Thunderbird Motel, EV 5-4761. EV 4-0652.

ELECTRIC REFRIGERATORS AND stoves, oil heated, from $55. Adults. 1306 Yates. Apt. No. 5.

UPPER 3 ROOMS, BATH, ELECtric stove, frig. Adults. 1863 Oak Bay Ave. EV 4-2221.

PARTLY FURNISHED SUITE, 3 rooms, bath. Automatic oil heat. Business couple only. EV 4-3530.

SEA VIEW DUPLEX, OIL-Omatic, bath, $65. TV extra. Ph. EV 2-9625.

3 FURNISHED 2-ROOM SUITES, $35, $40, $45. EV 5-1010.

3-ROOM SUITE, FULLY AUTOmatic. Adults. EV 3-4686.

SITTING ROOM, BEDROOM, BATHrm, kitchen, fridge. EV 4-6487 5 p.m.

FEB. 1. TWO-ROOM SUITE, ALSO garage. 3121 Burdett. EV 4-0022.

3-ROOM, SELF-CONTAINED SUITE, 2610 Belmont Ave. EV 5-5078.

2 ROOMS, OIL HEAT. SUIT TWO business people. EV 2-4770.

WALKING DISTANCE TO ST. Joseph's Hospital. EV 5-0474.

PRIVATE BED-SITTING ROOM, kitchen, bath, fridge. $56. EV 3-3092.

VACANT—3 ROOMS DE LUXE. Walking distance. EV 3-2593.

TWO AND 3-ROOM SUITES, $40 and $75. Phone GR 8-9982.

NICELY FURNISHED TWO-ROOM suite. Close town. EV 3-1424.

TWO ROOMS, FRIDGE, SINK, walking distance, Jubilee. EV 2-5806.

BACHELOR SUITE FOR RENT. Central location. Phone EV 5-9166.

BACHELOR SUITE, $55. 3-ROOM suite, $70. 1270 Yates.

TWO ROOMS, KITCHENETTE, PRIvate bath, suit couple. EV 4-1038.

129 FLATS AND APTS. TO RENT UNFURNISHED

WARM 1-BEDROOM STE, ELECtric stove and frig. TV outlet, automatic laundry. Adults. $70. Apply Suite 1, Fairhill Apartments, Hillside at Cook.

WALK TO TOWN. DE LUXE 2-BEDroom ste, Elec kit, fireplace, laundry, carport. Reasonable. GR 7-3067.

3 ROOMS, SELF-CONTAINED, PRIvate entrance. EV 4-6083.

SELF-CONTAINED THREE-ROOM apartment, heated. EV 3-5480.

129 FLATS AND APTS. TO RENT UNFURNISHED

OPEN
FOR INSPECTION
THE EXETER
LUXURY BACHELOR SUITES
1388 HILLSIDE.
Rental $68.50 per Month
Includes:

1. Hot-water heating.
2. Wilton carpeting (wall-to-wall).
3. Latest electric kitchens.
4. Full smart bathrooms.
5. Full insulation (all walls and floors).
6. Master all-channel TV.
7. Dressing room, ample cupboards.
8. Locker room and laundry room.
9. Full-width windows.
10. Off-street parking.
11. Styled color schemes.
12. Separate entrances.
13. Valances and Venetian blinds.
14. Bus stop and stores at hand.

Phone EV 5-4057 or EV 5-3236 anytime.
DAVID R. McADAMS REAL ESTATE
1205 Broad St.

2922 DOUGLAS ST.
Southern suite, 1 bedroom, living room, kitchen, pantry, 3-piece bathroom, oil or gas in kitchen, wood and coal furnace; separate entrance, $50. GR 9-5921.

WELLINGTON APT.
2140 Cadboro Bay Rd at Cranmore Rd., one-bedroom select suite. Entrance hall, large living room, colored de luxe range and fridge, Youngstown kitchen, spacious bathroom with nice colored fixtures. This suite has large windows, bright outlook. All-year heat, TV, large automatic laundry room and garage. No extra charges. The best rent value in Victoria at $90. Feb. 1st. Adults only. Telephone EV 4-6888, or caretaker, No. 102 Larinia Court (next door.)

OAK BAY
SOMETHING EXTRA
Ground floor, large 1-bedroom suite plus DEN and extra bathroom, situated in small new block near bus and shops. Immediate possession. Other 1-bedroom suite available, $90 per month. Call Mr. Whyte, EV 5-7707, Oak Bay Realty.

LOWER SUITE OVERLOOKING GORGE WATERS, quiet seclusion, close in, large living room with fireplace, bedroom and bathroom, automatic oil heat. Suit elderly couple or bachelor. Rent $70. Contact A. H. Sheard. EV 4-2803.

COMFORTABLE ONE BEDROOM SUITE. Nice location. Automatic oil heat. $50 per month. Call EV 5-8704.

Frank A. Martin Agencies Ltd.
1114 Blanshard Street

ALEXANDER APTS. 781 PANdora. One 1-bedrm suite $60. 1 bachelor suite $52. Both have elec stove and fridge. H.W. heat. Close to Jubilee Hosp. — Bachelor suite, Murphy bed. Elec stove and fridge. HW heat. $57.50. A. Carmichael & Co., 1239 Broad. EV 4-7341.

LARGE, WARM, SELF-CONtained suite, 410 Kingston St. 2 bedrooms, living room with fireplace, dinette, kitchen with electric range and fridge. Available now. $95 rent includes electricity, automatic oil heat and hot water. EV 4-2250.

FAIRFIELD—AVAILABLE JAN. 15. One bedroom, living room, large kitchen with eating area, elec range, 3-pce bath. Heat and water included at $75 per month. EV 5-8704. Frank A. Martin Agencies Ltd., 1114 Blanshard St.

NEW SUITES AVAILABLE, 655 Battery St., near Beacon Hill Park. All suites have large living room, bedroom, bathroom and kitchen. TV plugs and Venetian blinds are included. $85 per month. Arthur E. Haynes, EV 3-3823.

LARGE, BRIGHT, 2-BEDROOM suite, No. 1, 1396 Douglas St., $52.50. Includes oil kitchen range, garage. Phone EV 4-3650 or EV 3-1052. Enquire at Suite 3. No objection to children. Available Feb. 15.

SMALL CHILDREN ONLY
OAK BAY
3-BEDROOM, UPPER DUPLEX
Self-contained, private entrance; oil heat and hot water included; available immediately; $85. Ph. EV 6-1251.

SUNNY PENTHOUSE SUITE, large living room with fireplace and dinette, 2 large bedrooms with beautiful views of sea and mountains, at Royal Ann Mansions, Quadra and Burdett. $110 per month. Adults. Phone EV 5-2219.

3-ROOM GROUND-FLOOR SUITE, oil range included, $55 per mo. EV 2-7615; and 1-bedroom bachelor suite with stove and fridge, oil heated, at $60 per mo. Phone Western Homes Ltd. EV 2-2157.

ULTRA-MODERN APARTMENTS, electric stove and Frigidaire, steam heat, private bathroom, laundry room. $58.50 bachelor apartment. $72.50 bedroom apartment. Phone EV 2-3904.

VACANT FEB. 15. SELF-CONTAINed 1-bedroom suite in modern apartment block, electric range, laundry facilities. Oil-O-Matic heat. $64.50. 410 Wilson Street. Apply Suite 3. EV 3-5896.

VACANT FEB. 15. SELF-CONTAINed 1-bedroom suite in modern apartment block, electric range, laundry facilities. $63.50. 410 Wilson Street. Apply Suite 3. EV 3-5896.

ESQUIMALT. SELF-CONTAINED suite. Ground level. 3½ rooms. Bathroom. Oil range. $55 includes hot water and electricity. Phone EV 5-5026, EV 4-9549.

LOVELY 3-ROOM SUITE, SELFcontained, gas stove, fridge. Walking distance. Very excellent accommodation. $67.50. 1479 Fort St. or phone EV 5-7155.

COMPLETELY PRIVATE 3-ROOMed upper suite. Modern kitchen. Bathroom. Separate entrance. 4 walk-in closets. Garage. Available Feb. 15. $55. EV 5-3917.

ESQUIMALT DISTRICT
3½ rooms; elec stove and frig. Vacant. At $75 per mo. Ground floor. Phone EV 4-9305. Financial Survey Ltd.

MODERN 3-ROOM SELF-CONtained suite, electric range and refrigerator. Heated. $65. Phone EV 4-1843 or GR 9-1198. Apply 1322 Broad Street.

3-RM SUITE, ELECTRIC STOVE and fridge, washer and dryer facilities. No children. Close to town. Rent, $75 and $72.50. Ph. EV 2-2246.

2317 BLANSHARD. 4-ROOM upper suite, heated, separate entrance. Children welcome. $65. EV 5-6295.

SEPARATE SUITE IN PRIVATE home, Newport Ave. 2 bedrooms, living room, all-electric kitchen, bathroom. $85. Adults only. EV 2-1184.

2-BEDROOM SUITE.
Kitchen, living room and bath. Ground floor. Vacant. $42.50. Ph. EV 4-9305. Financial Survey Ltd.

FIRST

141 MORTGAGE LOANS

MONEY TO LOAN
We have the following amounts available for first mortgage:
$1,000 $1,500 $2,500 $3,000
$3,500 $4,000 $4,250 $4,500
$5,000 $10,000
Current Rates of Interest
No Delays — Quick Decisions
BROWN BROS. AGENCIES LIMITED
1125 Blanshard St. EV 5-8771

MORTGAGE MONEY AVAILABLE. Funds on hand and immediately available for mortgage loans, quick decisions—repayment to suit. Current rate of interest. Consult our mortgage department. Mortgages or agreements purchased.
P. R. BROWN & SONS LTD.
762 Fort St. Phone EV 5-3435

I USUALLY CAN GET YOU "THE best deal in town" for your 2nd mortgage. Loans on 2nd mortgage security, or outright sale. Try Douglas Hawkes, EV 4-7128, 817A Fort (res. phone EV 5-2589). Funds available for 1st mortgages, including $2,500 to $10,000 progressive building loans.

INSTITUTIONAL AND PRIVATE funds available. "Nothing too large or too small." Less than current discounts on mortgages and agreements of sale. Dickie & Shaver Realty Ltd., 833 Fort. EV 2-4312 or EV 5-4334.

WANTED TO PURCHASE Agreements and 1st and 2nd mortgages. Cash waiting. Quick decisions.
A. BERNARD & CO. LTD.
629 Fort St. EV 4-9335

WE SPECIALIZE IN DISCOUNTING for cash existing mortgages and agreements. Turn yours into needed cash now. EV 5-3742. JOHN BLAIR LTD., 213 Central Building.

MORTGAGE FUNDS AVAILABLE for short-term loans. Current interest rates.
RANDALLS LTD. Phone EV 4-8109

142 WANTED TO BORROW

HIGH YIELD SECURITY

On city border, house value $8,500. $4,500 1st mortgage, 7½%, 3-year term, $65 per month. You invest $4,150 to yield 11½%.
On Trans-Canada Highway, 7-mile circle, 93 acres, value $20,000. $13,000 1st mortgage, 7½%, 3-year term, $200 per month. You invest $10,400 to yield 17%.
Call E. NIXON, Mortgage Manager, Northwestern Securities of Victoria Ltd. EV 5-6741.

145 BUSINESS OPPORTUNITIES

$5000 DOWN
NHA DUPLEX
FAIRFIELD
5% MORTGAGE

This attractive 3-year-old duplex is now being offered for sale for the first time. The floor area of approx. 1,000 sq. ft. per side provides spacious 2-bedroom accommodation, together with a large living room, dinette, kitchen and bathroom. A full high basement with drive-in garage, copper tank and laundry trays, could also provide an additional bedroom if required. Nicely landscaped with lawns and shrubbery both front and back. Large NHA mortgage can be assumed and owner will consider partial down payment on his equity and carry balance. Might consider house trade as part payment.
Full price $24,700.
Exclusive with E. J. Butler; EV 4-7128. Eves. EV 5-1232.
DOUGLAS HAWKES 817 FORT

A COURT APARTMENT
NEW — DIFFERENT
OAK BAY
$68,000
TWO AND THREE BEDROOMS

Separate entrances and patios distinguish these new, luxury apartments in sought-after Oak Bay. Extra large living rooms, modern kitchens with plenty of cupboard space, good-sized bedrooms all add to their livability. Why not live free in your own investment with complete privacy? Genuine excess of approximately 10% after all deductions, including trouble-free property management. Actual return including mortgage recapture averages 14%.
$35,000 DOWN
Call Dorothy Kirkpatrick, EV 5-3236, at DAVID R. McADAMS REAL ESTATE, 1205 Broad St.

SIDNEY
(Commercial Building)

THE NEW PENINSULAR FERRY WILL BOOM THIS AREA. Building was a machine shop, but could be a repair shop, boat building or carpenter shop. It is 30x30 with 2 doors 10' high, heavy cement floor to take a tractor, 200-amp service with 110 and 220-volt plugs. Full LIVING QUARTERS upstairs. Heated with oil automatic conversion furnace. Lot is facing two streets, 1 block from main thoroughfare. Full price $7500
For further particulars and appointments please call Alex MacLean, EV 3-9843, or res. EV 3-7243.
FRASER BISCOE
750 Pandora Ave

BE INDEPENDENT

Own your own well-established FOOD MARKET. Groceries, confectionery—meats and sundries, in fast-growing community, on well-travelled highway. NO LARGE STORE OPPOSITION. Clean store, good equipment. Turnover 1959, $130,000. 1 acre land with very nice side-by-side duplex for living quarters. Also cabin rented at $25 per mo. This is undoubtedly one of the best independent stores in or around Victoria. Full asked price for this outstanding business is $45,000 plus stock at invoice. The same store and equipment with ½ acre land, no living quarters, can be had for $35,000 plus stock at invoice. With terms in both cases. Owner retiring.
Stan Hyland, EV 4-9305; res. EV 3-3520.
Financial Survey Ltd.

REVENUE
$1500 DOWN

Spacious duplex with extra self-contained suite. The revenue from this well-kept property is $115 per month plus spacious 3-rm. suite for owner, or if you live in bsmt suite revenue could be $150 monthly. Heavy wiring, new oil furnace. A good investment at the low price of $12,250
C. H. Holland Realty
630 View. Phone EV 5-8824
res. EV 4-7659

"ARE YOU"

Tired of the city? Would you like to leave that dull job and be your own boss? I have a country combination grocery, confectionery and coffee bar, on ¼ acre of land near Butchart's Garden that does a good business, especially during the summer months. It also has a 6-room modern suite with a full cement basement. Priced right at only $14,300. Call MRS. BODELL, EV 5-6741, or res. EV 5-3965. Northwestern Securities of Victoria, Ltd.

SACRIFICE

GROCERY STORE WITH LIVING QUARTERS. Good corner location. No chain store competition. Approx. sq. ft. floor space 2-mile circle. Must be sold. See this then make an offer.
Roy Gill, EV 4-9305; res. EV 4-1318
FINANCIAL SURVEY LTD.

FOR SALE OR TRADE 4-SUITE conversion, $35,000. Clear—some cash for suite in basement. Victoria Press, Box 1463.

LEGAL DUPLEX FOR SALE OR rent. 260 Hillside Avenue. Please call EV 6-2345.

$10,000 PURCHASES 5½% N.H.A. Fairfield duplex netting 12%. Full price $23,700. EV 5-2447, EV 2-8885.

145 BUSINESS OPPORTUNITIES

RANDALL'S LTD.

ROCKLAND
9 SUITES

A choice location and a good building, has always a better opportunity to rent and make money. Here is the pride of ownership, a quality home for yourself and supporting revenue. There is one two-bedroom suite, General Electric oil furnace, laundry room, an ever-changing view waterfront and lower Fairfield. Gross rents $8,800. Asking price is $58,000
Why not out this on your "must see" list? Live here with an income.
Mr. Randall, EV 4-8109-EV 2-5447

SOUND REVENUE
HIGH QUALITY

Seven spacious suites at moderate rentals which ensure constant occupancy with high revenue return. This is the first time this property has been on the market; some of the tenants have been in residence for more than 10 years. High location near the Art Gallery, a very sound building, well-planned suites, low operating costs, all join in making this a first-class investment, whether the owner occupies one suite or not. Full price with very convenient terms. $42,000
only
J. H. Ford, EV 5-3411, L. Wagner

KER & STEPHENSON LTD.

BRAND NEW
ULTRA-MODERN
11 SUITES

Showing 10% AFTER EVERYTHING including vacancy allowance. Unexcelled construction such as suspended ceilings, double insulation, baffle paper, staggered studs, etc. Equipped with wall-to-wall Wilton rugs, Fairbanks-Morse ranges and fridges, laundry room, master antenna and more; and as an extra feature, a 3-BEDROOM SUITE for the owner. AN ADDED bonus, a valuable commercial lot. Don't hesitate on this; phone now IT WON'T LAST.
Full price $71,000
RONALD de MONTIGNY, Northwestern Securities of Victoria, Ltd. EV 5-6741.

RETIRE ON
$10,000

$10,000 cash today will provide you with a luxurious 3-bedroom home absolutely expense free and no extra work. Think what this will enable you to do with the money now being gobbled up by your "hungry house" for taxes, insurance, oil, electricity, etc. All this can be yours plus a clear-titled property worth many times the invested amount in 10 years. Please call JIM GOLBY of Northwestern Securities of Victoria Ltd., EV 5-6741, for appointment to view this unusual modern revenue property which is equally attractive for the non-resident owners. EV 5-6741 anytime.

MOTEL
7 BIG REASONS

Why seeing this is a MUST:
1. Wonderful financial results in one year of operation.
2. Close downtown Victoria.
3. Large, well-insulated units.
4. Overlooking ocean.
5. All new, good furniture.
6. Individual electric heating for winter tenants.
7. Could not be built for asking price. $35,000 will handle.
Please call FRED BERGMAN at EV 5-6741 anytime. Northwestern Securities of Victoria Ltd.

REVENUE

BLK. 4 STORES AND 5 STES. Nice corner. Close in. $25,000
$5,000 dn. Full price
21-STE. APT. One of the best in Victoria. Price $129,000
21-UNIT AUTO COURT. A lovely set-up. Sell or trade for what have you. Price $110,000
HOTEL, LICENSED. Owner has other interests, might sell ½ interest. Full price $87,000
Roy Gill, EV 4-9305; res. EV 4-3310.
FINANCIAL SURVEY LTD.

ROUND-UP GRILL
1816 QUADRA

HURRY! HURRY!
LAND, BUILDING
And some equipment.
TO BE SOLD AS IS.
EASY TERMS FAIR PRICE
OPEN YOUR OWN BUSINESS
CONTACT R. E. Hills, EV 5-3435, res. EV 3-6818.
P. R. BROWN & SONS LTD.
762 Fort Street, Victoria, B.C.

LICENSED
REST HOME
EXCLUSIVE

This exceedingly well-equipped rest home licensed for "eleven" patients. Never a vacancy, enjoying the best reputation for service and supervision. Paying over 30% on investment. A wonderful opportunity to get into a very lucrative business. Can be handled for only $8,600 cash. For full particulars call Jack Brown, EV 4-8126, eves., EV 4-4976.
PEMBERTON HOLMES LTD.
1002 Government Street

$2500 DOWN

NURSERY
3 GREENHOUSES
5-ROOM HOME PLUS
BASEMENT SUITE
OIL-O-MATIC
3 LARGE LOTS
ESQUIMALT
ASKING $18,000
Ruth E. Hutcheson,
EV 4-9318 - GR 8-3536
C. N. Montague Co. Ltd.

PENSIONER'S OPPORTUNITY

COUNTRY GROCERY AND CONFECTIONERY. Liv. quarters. Store and equipment. Turnover approx. $21,000 per yr. Lots of opportunity for increased business. Full asking price $9500 plus stock at inv.
Stan Hyland, EV 4-9305; res. EV 3-3520.

NEW DUPLEX — NHA

Close to Parliament Buildings. Two bedrooms, living room, dining room and cabinet elec. kitchen. Each side same. Full basement. Carport. Price $23,300. $3,300 down will handle. 6% mortgage. Soy this now. Two electric ranges included. One side rented $95, other ready for new owner to move in. Details, phone L. A. Squires, EV 2-4255 res. EV 2-2269
J. H. WHITTOME & CO. LTD.

$700 DOWN. EXTRA FINE MODERNIZED side-by-side duplex, close in. Separate meters and entrances, new plumbing and wiring, oil heat. A clean, easy property. 5% good terms. Owner leaving Canada, will take $5,300 for quick sale. Good value. Ken Walters, EV 3-7420. Capital City Realty, EV 4-1922.

NET $10,300 PER YEAR
2 years old. Modern de luxe block. Owner going to Europe to live. This is the best buy in Victoria at $23,000. City Brokerage. EV 4-3016, EV 3-8626.

FOR SALE OR RENT SHOE REPAIR shop with equipment. If interested call, be purchased on terms. Enquire J. H. Parkin, Shoe Shop, Quesnel, B.C.

APPROVED P-R-O-D-U-C-T. FOR manufacturing. EV 3-5715.

145 BUSINESS OPPORTUNITIES

Lakeside Auto Court
PAT BAY HIGHWAY

Strategic location, 325' frontage on highway and a stone's throw from a sandy beach for safe swimming and boating. Upgrading potential on this site considering the gov't ferry link from the mainland. Cabins and store need remodelling. Asking $27,000 with $5,000 cash handle, or consider trade. For further information please call TED CHARTRES, EV 5-6741, Northwestern Securities of Victoria Ltd.

HIT THE JACKPOT!!

Buying this beats going to Las Vegas because it's a sure winner. Good coffee shop in city, grossing $25,000 yearly with steady, year-round business. Profit and loss statement available.
Full price of $6700
Includes stock and fixtures. Don't be too late—act now on this terrific money maker. Call RON FAIRCLOUGH, at EV 5-6741 or EV 4-4243. Northwestern Securities of Victoria Ltd.

MAGAZINES
CONFECTIONERY
SOUVENIRS

Downtown location. Excellent turnover and net return figures. Open weekdays from 8-6. Ideal man and wife operation. For more information, call Fred Scherbaum at EV 5-3435 or res. EV 2-5301 anytime. P. R. Brown & Sons Ltd.

VALUABLE PROPERTY

Corner location, between main highways No. 1 and No. 17. Access available for spur on CNR. Eminently suitable for warehouse, offices or what have you. MUST SELL for only $11,000
Call FRANK RICHARDSON or STAN ROZYLO, EV 5-6741, day or night. Northwestern Securities of Victoria Ltd.

SxS DUPLEX
2-year-old stucco, well planned and always rented. $70 each side. Tenant pays own oil heat. Elec ranges, fridges and washers included. As low as $2,600 will handle $12,600
Owner will consider bungalow or lot trade on this 3-yr-old stucco duplex. Separate everything—oil furnaces, elec water heaters, 2-car garage. Black-topped driveway and parking. Handy to bus and shopping. Can be financed. Asking $17,500
Eves. Mr. Custance, EV 6-2345, Mrs. Elliott, EV 3-9893.
STEWART CLARK & CO.

PRIVATE SALE
Revenue Property
Terrific Value for Cash
Legal duplex: Upper, 3 rooms, modern kitchen, bathroom; lower, 4 rooms, fireplace, modern kitchen, bathroom. Both suites completely self-contained. Separate entrances, meters, heating systems. Now rented at $65 and $55. Price includes modern stoves and fridges. New roof, newly painted exterior; garage. Attractive residential area, near Jubilee. For cash, $10,000. Ph. EV 5-3917.

ROOMS TO SPARE
13 rms. 2 baths, auto heat. Duroid roof and painted siding. Dry bsmt and solid foundation. A chance for the handyman to turn this into a real revenue producer. Make your offer on full price of $9,500. Call A. McGillivray, res. EV 2-4879 or Frank Marr, res. GR 9-4735.
BOORMAN INVESTMENT CO. LTD.
EV 3-7124

FOR
Commercial and Revenue Property
BUYING — SELLING
Call Don McAllister, EV 5-6741 anytime. Northwestern Securities of Victoria Ltd.

FOR SMALL INVESTORS ONLY—Furniture for 10 rooms, rent building and suplet rooms. Returns of $330 per month. Furniture valued at $2,300; will sell for $1,795. Please call EV 5-5440 between 5.30 and 8 p.m.

TEXACO CANADA LTD. HAVE openings in service station business. Excellent locations. Some capital required for stock and equipment. Training school available. Selected applicants are paid while in training. Apply Victoria Press, Box 185.

ESTABLISHED WHOLESALE food business, covering stores in Victoria and north to Nanaimo. Splendid prospects. Price including route plus walk-in truck, $1,500. Apply Victoria Press, Box 1471.

147 EXCHANGE REAL ESTATE

TRADE

New de luxe 3-bedroom home with mahogany planter, colored bathroom, ample mahogany kitchen cabinets. Full basement, Oil-O-matic, and D-I garage. Will take small bungalow or late model car with some cash as part payment. View this home by calling M. Morey, GR 7-1811, eves. GR 7-3503.
MOREY & JOHNSTONE
Real Estate Shelbourne Plaza
3654 Shelbourne St.

WILL TAKE SMALL ENGLISH CAR (value approx. $800) as down payment on 2-bedroom bungalow close in. Call L. Mollitt, GR 9-2620, or office, EV 5-8704. Frank A. Martin Agencies Ltd., 1114 Blanshard St.

WILL TRADE $4,500 EQUITY IN modern 3-bedrm bungalow with 26-ft. rumpus rm. for 4-suite apt. C. H. Holland, 620 View. Phone EV 5-0824, res. EV 4-7659.

LOVELY UP-AND-DOWN DUPLEX for a 50' house trailer. EV 5-7435.

149 LISTINGS WANTED

Selling Your Home?

Do you want a fair appraisal? We would like to meet you. We hope you will give us high price. Without obligation on your part, phone us and an experienced, courteous representative will call on you at your convenience.
Morris & White
Saanich Realty Ltd.
3943 Quadra GR 9-1195

EVERY DAY

Buyers are looking for homes of all types and in all districts. It could be yours, so call CEC PEARCE, if you're thinking of selling. Brown Bros. Agencies Ltd. EV 5-8771 anytime.

I HAVE A GENUINE CLIENT wishing to purchase apartment block 6-15 suites, self-contained. Close in. Conversion acceptable if well done. Must show genuine good return on investment. Substantial cash available. FOR IMMEDIATE ACTION please call Mr. Agar, EV 5-3741. JOHN BLAIR LTD., 620 View St. COMMERCIAL AND BUSINESS SPECIALISTS.

150 HOUSES FOR SALE

$1000 DOWN

2 bedrooms, part basement, oil-heat, hard-to-get-tax area. Completely with O-O-M oil heat. $6130 lot fenced. Only $60 PER MONTH on the balance. How can you lose? Call HOMER SMITH, today at EV 5-6741 or GR 7-1983. Northwestern Securities of Victoria Ltd.

850 FERRIE RD.
Fine new 2-bedroom stucco bungalow, full basement, auto oil heat, drive garage, oak floors. Nice dining rooms, good location, elec. cab kitchen. Immediate possession. Will trade equity and name your down payment. Owner asking $11,500. Dirk Okkes, GR 8-4501. Capital City Realty, EV 4-1922.

7-ROOM BUNGALOW—OLDER style $2,750 down. Balance $3,250 ($50 per month). Needs redecorating. Has bath, gas and 4-rooms for owner. All on 1 lot. 15 fruit trees. To view, call at 916 Rithet.

NHA HOUSE—3 BEDROOMS completion 2 weeks, good district. 6% loan, low down payment. Phone EV 2-2321, res. EV 4-7826

$1,000 DOWN WILL BUY YOU A new 2-bedrm home in 5-mile circle just off Island Highway. Apply A. H. Phelps, GR 8-4268.

THREE BEDROOM HOME. TWO years old, landscaped lot with fruit trees, close to schools, bus, shopping centre. EV 3-8808.

150 HOUSES FOR SALE

HARRY FOSTER LTD.
Opposite "The Bay"
1732 DOUGLAS ST. EV 2-2101

$2000 DOWN
FAIRFIELD DUPLEX
Owner Going to England

OPPORTUNITY! CHOICE FAIRFIELD LOCATION. OWNER IS GOING TO ENGLAND AND WANTS ACTION! This property has full basement and new package oil heating. Owner's suite on main floor of 4 rooms with bathroom. Upstairs suite of 3 large rooms and bathroom rents for $65 per month. This is an older property but in absolutely spotless condition. $2,000 DOWN TO A RELIABLE BUYER.
FULL PRICE $11,950
Exclusive with Herb Hodgson, Ph. EV 2-2101. Res. GR 9-2114.

HIGH RICHMOND
SPACIOUSNESS
VIEW

About 1,300 sq. ft. of beautiful home! 24x15 living room with view, new 12x14 dining room with view; a really lovely lge kitchen with breakfast bar, also a view; and 3 bedrooms.
BASEMENT: A complete 3-room suite and bath which has a large beautiful living room also with a fireplace. Oil-O-Matic heat. Double plumbing. Modern or period furniture can be placed in the roomy home. It's near the university and the suite could mean revenue. There is no better value or nicer accommodation. Lge down payment needed.
Price $17,950
C. Vining EV 2-2101
Eves. GR 9-3786
L. Wright EV 2-2101
Eves. GR 7-1659

ESTATE SALE
$1000 DOWN
NEW BUNGALOW

Ultra modern Oil-O-Matic heating with large living-dining room. Two bedrooms. Pembroke bathroom. Attractive cabinet kitchen with large utility room. Car port. This property must be sold.
PRICE $10,500
L. Wright, GR 7-1659
C. Vining, GR 9-3786
EV 2-2101

$700 DOWN
$65 Per Month

3-bedroom home with basement. Extra large modern kitchen. Living room with fireplace. Garage. Near bus and stores. On sewer. $700 down and $65 per month.
PRICE $7500
C. Vining, EV 2-2101, GR 9-3786
L. Wright, EV 2-2101, GR 7-1659

3-BR HOME
PLUS
3-RM SUITE

The 17-ft living room with fireplace and walnut panelling will take your eye as will the smart cab elec. kitchen. The well-finished 3-rm suite is an excellent rental at $50 per month. THIS IS AN EXCLUSIVE LISTING and excellent value at the REDUCED price of (terms) $13,900
Call Mr. Yells EV 3-5039,
Mr. Mitchell EV 3-4473.

OAK BAY
4 BEDROOMS
2 UP — 2 DOWN

Lovely, older home of CHARACTER, near Uplands Park. Large living and DINING room, OAK floors throughout. Spacious kitchen, opening onto lovely garden with many fruit trees. FULL BASEMENT, with DRIVE-IN garage. Very exclusive area. FULL PRICE with terms $13,750
Mr. Stothers, EV 2-2101;
Eves GR 9-4487.

F. N. Cabeldu
1212 Broad Street EV 3-7174
(Member Multiple Listing Bureau)

Oak Bay
6% NHA

Handy to golf course, cricket field, boat house and good schools. New small stucco bungalow. Attractive features. $4,000 down payment. Monthly payments, $96, P.I. and taxes.
Full price $15,950
Mr. Bennett, eves EV 3-4313.

A SPLENDID OPPORTUNITY

To purchase a UNIQUE DUPLEX. Built originally for an owner with a large family, the one side has FOUR BEDROOMS, bath, kitchen, utility room, large living and dining rooms and through hall. This owner required a separate suite for his mother, so we find a most useful THREE-ROOM SUITE with separate entrance on the other side. There is an excellent basement and heating is by a not-air oil-fired furnace. Freshly repainted inside and out, we believe this duplex to be most suitable to a variety of people as a home and investment. It is located in a first-class rental area a few blocks from hospital, church, bus, park, schools and shopping market. The rental potential is excellent. Vacant possession. Price $14,750
For further information apply Mr. J. R. L. Burridge, EV 3-7174

PROFESSIONAL MEN

We have a beautiful home for sale in Oak Bay. It comprises a very fine entrance hall with powder room off, charming living room with two bay windows, spacious den with glass door to patio, very attractive dining room and well-arranged kitchen with breakfast nook. There are three good bedrooms and two bathrooms upstairs, the bedrooms a playroom and three-piece bathroom in the basement. Hot-water oil heat. Drive-in garage $29,500
Call H. W. Blenkinsop.

BUILD NOW
NHA Loans Available

We can offer a complete building service and show you the most economical way to build the house of your choice. Our prices cover all NHA and legal charges. Finest workmanship and materials guaranteed.
Call Mr. Blenkinsop

TREMENDOUS VALUE

Owner moved to Mainland, wants quick action. This 10-yr. modern bungalow in city has 1,750 sq. ft. on one floor. 19x17.6 LR, 4 bedrms, plus 500 sq. ft. activity room, oil-HW heat, large garage, double lot.
ASKING $20,000
Call Mr. Blenkinsop or Mr. Clearm

CORDOVA BAY
WELL-FURNISHED
COTTAGE

Snug, two-bedroom retreat with a sparkling sea view. Owner, a New Zealand-bound and sacrificing house and FURNISHINGS which include a combination TV and hi-fi set, piano, large fridge, electric range, British India rug, etc. For appointments to view, dial J. J. WILLIAMS, Northwestern Securities of Victoria Ltd. EV 5-6741.

BY OWNER

Low, low down payment. 2 bedrms, LR, kit. Payments $65 mo. on one floor. 19x17.6 LR, 4 bedrms, plus 500 sq. ft. activity room, oil-HW heat, large garage, double lot.
ASKING $20,000
Call Mr. Blenkinsop or Mr. Clearm

$6350

To view and close call E. Azalon
EV 5-2764

WE CAN BUILD YOU A HOUSE on any of our sewered lots. Nicely located. Plans free of charge. Low down payment. Call Kasali Construction Co. Ltd., EV 5-5614.

The Daily Crossword Puzzle

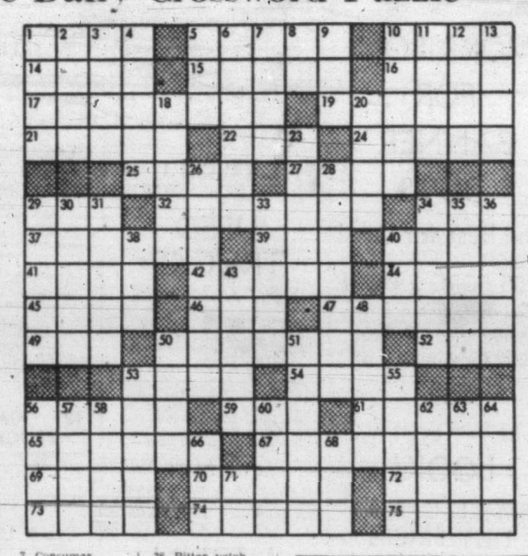

ACROSS
1. Earthy deposit.
5. Of the planet Mars.
10. Pretence.
14. On the ocean.
15. "... porridge hot."
16. Sharpen.
17. Most sheltered from sun's glare.
19. Group of ships (pl.).
21. Kinds.
22. Employ.
24. Bacteriologist's wire (pl.).
25. Bridge term.
27. Large dog.
29. Part of mouth.
32. Chosen.
34. Measure of Tripoli.
37. Take in custody.
39. Reverend (abbr.).
40. Kind of pastry (pl.).
41. Cause to flow.
42. To harden.
44. The sweetsop.
45. River of Austria.
46. Length measure.
47. Baby's toy.
48. Caustic compound.
50. Venerated.
52. Kiln.
53. Mine vein.
54. Prepare for print.
56. Mountain nymph.
59. Ship's journal.
61. Snares.
61. Combed, as wool.
67. Indiscriminate killing.
68. Ascend.
70. Drama set to music.
72. Bird.
73. Gulf off Arabia.
74. Sweet confection.
75. Large parrots.

DOWN
1. Part of ship.
2. Light-grey.
3. Harvest.
4. Loads.
5. Mimic.
6. Recommence.
7. Consumes.
8. While, of ship.
9. Clock in shape.
10. Glitter.
11. Garden tool (pl.).
12. Poker stake.
13. State of disorder.
18. Small bodies of land.
20. Burden.
23. Diner.
26. Changed.
28. Portent with a bar.
29. Part of coat.
30. Sarcasm.
31. Dried plum.
33. Unrefined.
34. The same as before.
35. Spoots.
36. Item of property.
38. Bitter vetch.
40. Stroke lightly.
43. Book of fiction.
48. Mine entrances.
50. Was borne by.
51. Esteem.
53. Loaded.
55. Tried.
58. Gumbo (var.).
57. Predatory incursion.
58. Irish Gaelic.
60. Portent.
62. Land measure.
63. South Seas canoe.
64. Stitches.
66. Short for medical practitioner.
68. Speak.
70. New Zealand native fort.

Answer to Previous Puzzle:

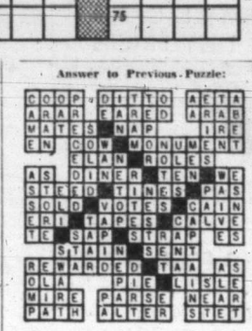

(Released by The Bell Syndicate, Inc.)

150 HOUSES FOR SALE

WHITTOME'S
Established 1898
HAVE LOT
Will Build
HAVE PLANS
Will Show
HAVE LOAN
Will Lend

Good city lot. Good builder and a low dn payt will give you that dream home. Call Mr. Drew and enquire further. EV 2-4255, res. EV 3-4980.

SEA VIEW
$1750 DOWN

Are you garden, privacy and view CONSCIOUS? You have it all with this 5-rm stucco bung on ½ acre of attractive grounds! Attached, matching garage. And, if you want revenue, you can realize $600 per yr. from loganberries off the adjoining lot (which can be bought for an extra $1,500. Beautiful location and a smart looking low rancher type bungalow. All this for a LOW DOWN PAYMENT and a reasonable price of $9500
Call Guy Meuffels, EV 2-4255, res. EV 2-7929. Owners leaving for the States and anxious to sell.

ARE YOU A BUILDER?

We offer you an attractive 4-room stucco bung on a lot with 84-ft frontage with three other adjoining lots same sizes. Here is the price for this 8-yr-old stucco bungalow and three (3) extra lots $8950
To get full particulars call F. Campbell, EV 2-4255, 24-hr phone.

IMMACULATE
ESQUIMALT

Two-bedroom bungalow. Nice-size living room, wall-to-wall carpet, 3-pce. bath, cabinet kitchen with separate eating area. Hith basement. Oil-O-Matic heat. Nice-size lot. Fully landscaped. See this.
Price $7550
Some terms can be arranged. Details phone L. A. Squires, EV 2-4255 any time, EV 2-2269 (res).

ROYAL OAK
QUALITY - PLUS

See this outstanding planned home. First-grade materials and workmanship throughout. Living room, large, wall-to-wall carpet, fireplace raised hearth, ultra modern kitchen. Carport with sun deck. Master bedroom has separate bathroom with shower; main bathroom colored plumbing 3-pce. Full basement. Rumpus room with bar. Extra toilet in basement. Oil-O-Matic hot-water baseboard heating. This can be 3-bedroom home or two-bedroom with den. Grounds very well landscaped. This home is worth seeing if you put quality first. Phone for appointment to view.
EXCLUSIVE LISTING. PRICE $22,000
Down $5,000
Mrs. Ruth Squires, EV 2-4255; Res. EV 2-2269

PICK ONE

GLANFORD—different
2-BR—NEW—$9,950
LAKE HILL—COHeat
2-BR—$2,800 dn—$10,500
OAK BAY—large
3-BR—$3,300 dn—$11,900
FERNWOOD—split-level.
2-BR—new—$13,000
CITY—new NHA
3-BR—close in—$14,850
FAIRFIELD—mhg panel
3-BR—$½y—$15,700
CEDAR HILL—swim pool
3-BR rec room—$16,300
Call CHRIS PIKE EV 2-4255 or EV 3-8565 (res.)

RICHMOND
NEAR
DESPARD!

THIS IS A REAL BUY!
SPOTLESS. 3-bedrm modern bungalow. Full bsmt with finished RM, PIS AND FIREPLACE. ENORMOUS WINDOWS which fill the whole house with sunlight, and an IMMACULATE garden! Most homes in this sought-after district sell for over $16,000, but this one is available for only $14,850
ACT NOW! See it with B. Travers Smith, EV 2-4255, day or night.
J. H. WHITTOME & CO. LTD.
1212 Broad Street
EV 2-4255, anytime
Member Multiple Listing Bureau

GONZALES
$7500

Full price. Immaculate bungalow, 1 block from Beach. Comprising cozy living, panelled dining room, 2 bedrooms, 4-pc. bathroom, kitchen with dinette, family-size kitchen, 3 double bedrooms and 4-pc. bathroom, extra basement bedroom. Separate garage. Spacious inside and out. Ideal for retired couple. For appointment to view call J. Middleton, EV 3-2157, anytime. Western Homes Ltd.

BUILD
NHA
NOW

4 Seaview lots still available in Gordon Head. We have NHA funds available to build and sell new home.
Call F. J. Bulger EV 4-7128
Eves. EV 5-1233

Douglas Hawkes 817 Fort St

NEARLY COMPLETED
2162 GORDON DRIVE
Lot 60 feet on lake drive, one block from Oak Bay shopping. NHA 6% mortgage $22,000. Write Box 1714, Gonzales Ave. P.O.

1194 SHELBOURNE. 2-BEDROOM home, 2½ years old, oil heat, fully landscaped, nicely appointed, ready to move in. Also other furniture for sale, possession. Inspection 2 p.m. - 4 p.m.

150 HOUSES FOR SALE

BOORMAN
INVESTMENT CO. LTD.
611 FORT ST. EV 3-7124

DEAN HEIGHTS
EXCLUSIVE

Here is a modern six-room plus rumpus room, family home. A full basement, stucco bungalow that offers:
1. Living room—oak floors and fireplace.
2. Dining room.
3. Ultra modern attractive kitchen.
4. Sunroom or family room.
5. Two good bedrooms.
6. Rumpus room.
7. Oil A/C heat.
This clear title home offered for the first time on the market. Your down payment may be enough. Full price $11,600
(terms)
W. I. Boorman, res. EV 4-0434.

ESQUIMALT

Lovely H.W.-heated bungalow with full basement. 5 years old. Attractive LR with FP. Electric Kitchen with Dinette, 2 BRs, 4-pc bathroom. Excellent location. Priced to sell $11,500

HIGH QUADRA

Situated in one of the most sought after locations with views of wooded hills. Here is a ranch type bungalow suitable for retired people or small family. Full particulars on request. Price (Exclusive) $12,700
Please call R. F. Harris, res. GR 7-3998

S-BY-S DUPLEX

Still under construction so you can choose the finishing colors in the JUBILEE AREA near schools, bus, etc. 4½ bright rooms each side. HW floors, corner brick fireplaces. Full high basement oil HA heating units, complete insulation. A good home for yourself and revenue. Full price with $9,400 $19,900
to handle
T. A. Smith, res. EV 4-7325.

A. BERNARD
& CO. LTD.
629 Fort Street EV 4-9335

TRIPLEX
$8000

CLOSE-IN CITY LOCATION. 3 spacious suites, 2 on main floor, 1 up, with separate entrance. Each suite has its own GAS and ELECTRIC METERS, HW TANKS and 2-pc bath, 3 gas ranges included in price. PACKAGE OIL FURNACE. Good high basement. Needs decorating, but definitely a good buy at this reduced price of only $8000
Mrs. McLean, EV 4-6787.
Mr. Francis, GR 9-4810;
res., EV 4-5833.

OAK BAY
FAMILY HOME

A 1½-storey, stucco, older home on a large lot nicely-located near schools. A large LR with fireplace, dining-room, large kitchen, one bedroom and bathroom downstairs, also two nice, heated bedrooms upstairs; full basement, auto oil heating; newly decorated.
Price $11,900
Please call Mr. Francis, EV 4-9335; res. GR 9-4810, or Mrs. McLean, EV 4-9335, res., EV 4-6867.

GORDON HEAD
NHA HOME
$2500 DOWN

A clean-cut, three-bedroom home with oak floors, fireplace, full basement, auto oil heating, about 5 years old, fenced; nicely located, may be purchased with $2,500 down and monthly payments of about $100.
Full price $12,500
Please call Mr. Francis, EV 4-9335; res. GR 9-4810.

THE ROYAL TRUST CO.

$1,500 down. Near Victoria High School. Old-type 6-room siding bungalow, newly decorated exterior, [illegible] dining room, den, kitchen and [illegible] 2 bedrooms on main floor. Concealed stairway to attic [illegible] drive in garage. Hot air furnace. Price only $8950
A. E. Coles
1205 Government Street, EV 3-4126
Evenings EV 2-8753

BRENTWOOD

$1,000 down. 3-room cottage on 2 lots. One block from ferry and fishing wharfs. "possible" and [illegible]. Full price $4000
Discount for cash. Phone EV 4-4488 after 10 a.m.

2 BEDROOMS
$500 DOWN
JAMES BAY living room, space heater, kitchen with range, 3-bedrooms, utility, bathroom, storage at back. Owner transferred. Price $4,900
Mr. Davis eves. EV 4-8811.
GEORGE RANDALL LTD. EV 4-4400.

OWNER TRANSFERRED. 18 months old, 3 bedrooms, 3-piece bathroom, living room, dining room, kitchen, full basement, auto oil heat, garage. Auto oil HA. Full price $14,800. No agents. GR 9-3921.

150 HOUSES FOR SALE

TOWN & COUNTRY
HOMES LTD.
851 PANDORA AVENUE EV 2-7276

OAK BAY
BORDER
$1200 DOWN

$6950—$65 month. Snug stucco 2-bedroom, redecorated, bungalow with attached garage. On above call
GEORGE THORNELOE
GR 7-2771

$500 DOWN
BIG FIVE VALUE

5 newly decorated rooms with new arborite topped stainless steel sink cabinet, exceptionally large coved ceiling, living room with syntexed walls and heated with circulator. Located close to all services in the Oak Bay border. The interior of this home must be seen to be appreciated. Call L. S. Yeo EV 5-5998 for appointment to view.

SWIMMING POOL

PROFESSIONAL OR EXECUTIVE Rambling ranch styled 3-bedroom, auto oil heated, home with over 2,000 sq ft including a double garage built suitable for rerceation room. Large living room is wall-to-wall carpeted and has a Roman tile fireplace, also a well-appointed electric kitchen with newest style for cooking (wall oven and convenient surface burners). This architect designed home is ideal for family living and entertaining and is located close to all services in the DISTINGUISHED ROCKLAND AREA. Call L. S. Yeo at EV 5-5998 eves.

BABY RANCHER
EXCLUSIVE

A beautiful 2-bedroom, full basement home with the grounds manicured to perfection. Situated on Raymond Street the home is 3 years old and has a good size kitchen wired for range and plumbed for Bendix; also a closed in back porch which is used for cleansing clothes. Good size dining room with coved ceiling and tapestry plastering, living room 17x14 with Mediterranean brick fireplace and built-in book shelves thru hall, 2 good size bedrooms with sliding doors, 4-pce Pembroke bath and tiled around bath tub. The basement floors are all painted and has an extra bedroom, timken oil heating unit. Can be handled with $2,000 down. $13,650
Full price
Howard Blake EV 2-7276
Res. EV 2-6719

YOU'LL BE DELIGHTED

To view this 3-ROOM WHITE SIDING BUNGALOW located in POPULAR DEAN HEIGHTS RESIDENTIAL AREA. Near bus, new school and shopping centre. LR, DR, cabinet kitchen with bar and hall, 2 large bedrooms, 4-pce bathroom, new oil pluge heating unit recently installed. EXTRA PLAY OR BEDROOM in full high basement. Drive-in garage. LOW DOWN PAYMENT OF $2,500. BALANCE AS RENT. REDUCED PRICE FOR QUICK SALE IS $10,950
Please call Bill Ludlow, EV 2-7276 or EV 3-5101

1240 SQ. FT. QUALITY

Home with nice garden lot, southern exposure, fruit trees. Spacious L-shaped living and dining room. Cabinet kitchen has large dinette area. One twin bedroom, two single bedrooms. Four-piece bath. Oak floors. Full basement has extra bedroom. Carries 5% NHA mtge. Asking $14,750
Call Mr. Forrest or Mr. Simpson, EV 3-7276 anytime

###

150 HOUSES FOR SALE

SEAFRONT BEAUTIFUL VIEW ROYAL

Tie your plane or boat up in your own back yard, and you can be fishing salmon in 15 minutes. There is also room for a salt water swimming pool on the beautiful deep lot, as well as a good garden. There is a nice large LR with DR, and the dream kitchen has eating space with corner view windows of the harbor. 3 nice bedrooms. Heat is the best Auto oil furnace and there is a large games room with extra shower and toilet. There is also room for a boat trailer at front. This home is brand new and you must see it to appreciate it. Call Mr. Hicks, the owner, 8un. and eves. GR 9-2659, or week-days EV 2-1121. Price $21,500
Assume $12,600 6% mortgage.

"$625 DOWN"

Up-and-down duplex. Large spacious rooms. In finest location. Closer than close to transportation or shops. Close to schools and work. For appointments for viewing phone RALPH McMURDO, Northwestern Securities of Victoria Ltd. EV 5-6741.

Cook's Delight

by Marian Martin

Coverall busy cooks prefer—no straps to slip off, no untidy ties! Whip up several in cheerful cottons—diagram shows how ultra-easy it is to sew.

Printed Pattern 9387: Misses' sizes small (10,12); medium (14,16); large 18, 20). Medium takes 2½ yards 35-inch fabric.

Send forty cents (40c) in coins (stamps cannot be accepted) for this pattern. Please print plainly, size, name, address, style number.

Send your order to Marian Martin Pattern Dept., The Daily Colonist, 60 Front Street West, Toronto, Ont.

JUST OUT! Big, new 1960 Spring and Summer Pattern Catalog in vivid full color. Over 100 smart styles . . . all sizes . . . all occassions. Send now! Only 25c.

Cosy Toe-Toasters

by Laura Wheeler

Relax in luxury! Match gay boot or ballet slippers to your robe. Quick 'n' easy to make.

Just two pattern pieces plus soles for either style. Pattern 950: pattern pieces for small, medium, large, extra large sizes included; transfer directions.

Send thirty-five cents in coins (stamps cannot be accepted) for this pattern to Laura Wheeler Needlecraft Department, The Daily Colonist, 60 Front Street West, Toronto, Ont. Print plainly pattern number, your name and address.

New! New! New! Our 1960 Laura Wheeler Needlecraft Book is ready NOW! Crammed with exciting, unusual, popular designs to crochet, knit, sew, embroider, quilt, weave—fashions, home furnishings, toys, gifts, bazaar hits. In the book FREE—three quilt patterns. Hurry, send 25 cents for your copy.

150 HOUSES FOR SALE

KER & STEPHENSON LIMITED

EV 5-3411 Day or Night
Ma Office
909 Government Street

ATTRACTIVE COTTAGE FOR RETIRED COUPLE

Cute 2-bedroom home with oil heat. Immaculate in detail. Low down payment.
Full price $9500
L. Wagner, EV 5-3411. J. Ford

LOOKING FOR LOW TERMS? HERE IT IS!!

Attractive stucco bungalow in immaculate condition. Choice location in high Gorge. Thru hall, lovely LR with smart FP and large bay window, dining area; bright electric kitchen, 2 bedrooms and 4-pc bathroom. All Venetian blinds included. FC basement, new auto oil unit. Unfinished room in bsmt with heat vent. Garden landscaped in shrubs and lovely heathers. Low taxes. Price $11,000
$2,500 down, balance in low payments. Mrs. Harvey, EV 5-3411 anytime.

$14,700 NHA — 1 YR OLD

3-bedroom home in good area. Full basement with auto oil heat and drive-in garage. 6% mortgage at $87 per month including taxes. Low down payment will handle. Immediate possession. Well landscaped.
Call G. Robertson or J. MacKay EV 5-3411.

7-RM LARGE FAMILY HOME

Or two-family dwelling with two bathrooms, in splendid condition, large garden lot on outskirts. A very good buy. $3,500 down payment, balance like rent on A/S.

100 FT. WATERFRONT LOT

With older building, revenue $130 per month, zoned for hotel, motel or apartment building. A very good buy, these locations are very scarce. On terms.

See Mr Vallance, EV 5-3411 anytime for both of the above.

OAK BAY BRANCH

2045 CADBORO BAY ROAD

MT. TOLMIE

NEAR COLLEGE.
IN WOODS.
OLDER TYPE.
ATMOSPHERE.
4 BEDROOMS.
2 BATHS.
BASEMENT.
ONLY $8950
Ask for Mr. Nichols, EV 5-3411.

OAK BAY BORDER NHA 5½% MTGE

Attractive 5-year-old bungalow. Thru hall, LR, DR, oak floors, 2 nice bedrms, kitchen. Full basement; oil heat, garage, sewered street near bus, shops. Owner leaving city $12,500
EXCLUSIVE
E. J. Patt, EV 5-3411 anytime

OAK BAY 4 BEDROOMS

A spacious family home situated on a quiet street close to shopping centre and transportation. Attractive living room with bay window, very large dining room, basement, automatic heating. New copper piping throughout. Price $13,250
Mr. Speed, EV 5-3411 anytime.

CADBORO BAY NEW — SEA VIEW

Fine rancher with no steps, three bedrooms, living room with sundeck off, full basement, excellent dry-wall construction, fully modern. Ready in one week. Clear title. Good mortgage available.
FULL PRICE $17,500
Mr. Hamilton, EV 5-3411 anytime.

OAK BAY S BY S-DUPLEX

If you are on the market for a duplex give this priority because it is one of the best. Each side contains living room, dining room, two bedrooms, splendid kitchen, basement. Oil-O-Matic heating. Owner's side has added feature of large rumpus room and extra bedroom in basement. Mortgage $10,400 at 5¼%. Would consider three-bedroom home in Oak Bay in exchange. Price ... $26,800
Mr. Speed, EV 5-3411 anytime.

'Everybody's Been Talking About MONTCLAIRE PARK

Now, with NHA money again available, you can DO something about it! Now's your chance to live in this wonderful spot, close to the city, fully sewered, yet in healthy country surroundings. But act fast—thousands of couples have seen Montclaire Park, and the number of lots available is strictly limited! Phone EV 5-2458 right now—or go out again and

See The 3 MODEL HOMES

(Furnished by EATON'S)
at
MONTCLAIRE PARK
(Go up Shelbourne to Cedar Glen, turn left and follow the signs)
OPEN
2 TO 5.30 P.M.
WED. AND SAT.

BYRON PRICE

1314 Quadra St.
Phone EV 5-2488 anytime

BRENTWOOD

New Hollywood-Style Bungalow 4 rooms and bath, carport, utility, workshop Lot 100x120 $9500
Discount for Cash

Eight farm acres, 5 rooms, basement, barn, stream, near 2 schools. Only ½ Cash. $15,000

$500 Down — Balance $5200
Four rooms, bath, fireplace, sea view, needs few repairs

BRENTWOOD PROPERTIES LTD.
BRENTWOOD
GR 4-1432

GORGE

6-room, stucco bungalow. Nice living room with fireplace, compact cabinet kitchen with dinette, 2 bedrooms and 4-piece bath, full high cemented basement, drive-in garage and oil heat, finished rumpus room with 2-piece washroom, also another bedroom. NHA 5½% mortgage. Full price $13,500. E. J. Butler, EV 4-1778 or EV 5-1232. Douglas Hawkes, 817 Fort St.

150 HOUSES FOR SALE

FRANK A. MARTIN Agencies Ltd.

1114 BLANSHARD STREET

De Luxe Ranch Home

1300 SQ. FT.
$2500 DOWN

Spacious, one-year-old, 3-bedrm ranch home with many extras. Attractively finished in stucco, cedar siding and granite stone planters. Well located on a large 80'x132', fully landscaped lot, circular driveway and patio. Comprises thru hall to extra-large L-shaped living-dining room, fireplace, smart electric cabinet kitchen, 3 spacious bedrooms, vanity bathroom and full-size utility room plus attached garage. Oil-O-Matic heat. Excellent terms on full price $14,500
Call D. Munro, GR 7-1705, or office EV 5-8704. Exclusive listing.

Oak Bay

4-bedroom home near Oak Bay High. Living room, dining room, kitchen, 2 bedrooms and bath on main floor. 2 bedrooms up, large master bedroom has twin closets. FC basement with new oil furnace, new wiring, workshop wired for power tools. Two-car garage. Low taxes $140. Full price $12,500
Low down payment $3,000. Please call C. Sinden, EV 3-0335 or office EV 5-8704.

NHA FUNDS AVAILABLE!

WE HAVE AMPLE NHA MONEY NOW!

1. GUARANTEED TOP QUALITY WORKMANSHIP.
2. FULL PLANNING SERVICE. USE ONE OF OUR PLANS OR LET US ESTIMATE YOURS.
3. MANY BEAUTIFUL HOMESITES AVAILABLE.
4. VERY ECONOMICAL CONSTRUCTION PRICES.
5. LOW, LOW DOWN PAYMENTS.

SO
Don't delay another day, do as hundreds of Victorians have done. Call Len Wardle, GR 7-3348, or Lew Moilliet, GR 9-2620; office EV 5-8704.

YES, YOU

Can move into this beautiful home in 10 days. Situated on a nicely landscaped site in one of the loveliest residential areas with a very nice outlook. The living room is spacious and includes fireplace, full dining room, two large bedrooms and large 4-pc bath; modern cabinet kitchen. The full high basement is suitable for rumpus room area. Full price only $12,950
Frank Martin, EV 5-8704, or eves. EV 3-3005.

Esquimalt-Gorge Park

Located on a nice, high lot, close to bus, a good 7-yr-old, roomy, two-bedrm home with exceptional fireplace in living rm, large kitchen, full basement, central hall, good-sized bedrms. Home is clear title but financing can be arranged. Immediate possession.
Full price $11,600
Call Ken Jensen, EV 5-8704 or GR 4-1973.

"Desperation Sale"

Grocery Business
Only $750 Down

An excellent opportunity for you to operate your own business, live at cost, and enjoy genuine profits. Situated in an established area, high location, within the 2½-mile circle. Large extra lot, 3-bedroom attached living quarters, store fixtures, freezers, cooler, scales and register included in the full price. This business must be sold. Don't delay. Phone right away. Full price reduced to only $11,950
Will accept car as down payment. Please call me now before it's too late.
F. Martin, EV 3-3005 or office EV 5-8704.

6 Blocks Downtown

Better-built-than-average 2-bedroom, 1,000-sq.-ft. bungalow, only 3 years old, nice stucco job. Modern living room with fireplace, dining room, lovely elec kitchen, thru hall to bath and large bedrooms. Full basement, oil heat, tub and extra small room with space for recreation. Nicely landscaped lot on high location. Easy walk to store, schools and bus. A home like this is very hard to find so call now to view.
Asking price only $12,950
with offers on down payment and balance. J. Mann, EV 5-3857 or office EV 5-8704.

When? Do You Want to See This Lovely Stucco Home—

With full basement suite worth $75 per month. Just right for two-family living. Main floor is modern in every word with a view that is hard to beat. 100-ft. frontage, lot all fenced, landscaped and the home is kept in top condition. Owners are anxious to sell and offer their home for inspection anytime. For detail information, financing and price dial EV 5-3857 or EV 5-8704 and ask for Mr. Mann.

Phone Anytime to View

This convenient located 2-bedroom bungalow in Fairfield, on bus, near shops and quality area. Contains large living room with fireplace and oak floors. Separate entrance to dining room; nice bedrooms, bath and elec cab kit. Separate carport, large, well-landscaped lot with fruit trees and berries. Full cement bsmt, auto oil heat and large space for extra room. Ideal for retired people or family. You can look a long time before you can find a lovely home like this in Fairfield. Think fast and call J. Mann at EV 5-3857 or office EV 5-8704.

RETIRING

Brand new de luxe 2-bedrm home with full basement, automatic heat and very few entrance steps. Located in a quiet area among lovely homes and gardens. Close to town and park. This may be the house you're looking for so call now.
Full price $11,500
J. Moore, GR 7-2223, office EV 5-8704.

FIXED INCOME

Looking for a compact 2-bedroom home with no steps, close in? Completely redecorated, with attached garage $5800
Good terms. Call L. Moilliet at GR 9-2620.
Frank A. Martin Agencies, EV 5-8704

OPEN HOUSE

SAT., FEB. 6
10 A.M. TO 5 P.M.

319 VIEW ROYAL AVE.

Beautiful 6-room plus protected sundeck home, brand new, full basement, automatic oil heat. Ideal to keep your own boat or plane, 15 minutes to salmon fishing. Close to all school facilities. Be sure to see this.
By owner. Price $21,500
GR 9-2659, evenings and Saturday, EV 2-1121, days

3256 HAPPY VALLEY ROAD

NOTHING DOWN

IF YOU HAVE A GOOD CREDIT RATING AND CAN MANAGE A LARGE MONTHLY PAYMENT. 4 BEDS, AUTOMATIC OIL HEAT. 1 ACRE.

To view apply Mr. E. Charman, Commonwealth Mortgage Corp. Ltd., EV 5-5114 or EV 5-4611.

A NEW HOME WITH A PERSONality, overlooking Esquimalt Harbor. Two bedrooms, cabinet kitchen, living room with fireplace, dinette, full basement, 1 acre of land. Full price $13,750, terms. Phone GR 8-2674.

BY OWNER, MODERN 2-BEDRM home on bus route, near schools, beach and good fishing. $10,500. 393 Lampson or EV 4-9078.

150 HOUSES FOR SALE

PEMBERTON HOLMES, Ltd.

ESTABLISHED 1887
1002 GOVERNMENT EV 4-8126

OAK BAY SPECIAL

IMMEDIATE OCCUPANCY
This attractive stucco bungalow has living room approx. 12'x30' with maple floor and fireplace. Two bedrooms, Pembroke bathroom, spacious kitchen with nook, built-in electric stove and oven. Full lined basement with tubs, oil hot air heat. Separate garage. Low taxes, lovely quiet street of better than average homes. $3,000 down handles.
Full price only $9000
W. Woodley, Phone EV 4-8126. Res. EV 4-3916.

DRIVE BY

DO NOT DISTRURB TENANTS
517 KER AVE.

Completely modern, 2 bedrms, large LR and dining area, full basement with rumpus room and O-O-M heat, and swimming pool at rear with cement patio. Only $2,500 down at $12,200

2839 AUSTIN AVE.

2 bedrms (third bedrm finished and heated in basement), LR, cab kitchen, vanity bathroom. Extra large lot.
Full price only $10,700
EV 4-8126 Mr. Atkinson EV 3-8864

PRICE REDUCED 950 JOAN CRES.

HOME OF DISTINCTION. Best of materials and workmanship. Living room 26x15, dining room 15x16, sunroom 16x10. FOR ENTERTAINING these rooms can be opened up to ACCOMMODATE 150 GUESTS. Cozy den, large bedroom, attractive 4-piece bathroom plus separate tiled shower. UPSTAIRS, three large bedrooms, bathroom. BASEMENT recreation room, hot-water oil heating, laundry, deep-freeze room. Attractive flower and rock garden, sprinkler standards DOUBLE GARAGE. Priced to sell on terms $27,500
EV 4-8126 Mr. Hepburn EV 3-7039

$1000 DOWN BRAND NEW FULL PRICE $9450

A new, small bungalow with automatic furnace. Close to city centre, bus transportation and stores. This fine bungalow has 17x12 living room with fireplace, dining area, 2 bedrooms, electric cabinet kitchen. This is a well-finished home, modern in every detail. Excellent plaster work, coved ceilings in all rooms, fully insulated walls and ceilings. You are assured of plenty of economical heat with this fine automatic heating system, piped to all rooms. Payments $80 per month. Price only $9450
Phone EV 4-8126 J. B. Law, GR 9-3251.

OUTSTANDING BUY — OAK BAY

On instruction from the owner, this dandy home has been reduced $1,300 to effect a quick sale. Just 13 years of age, and situated on a choice corner lot. Near R.C. church and school and three others, also shopping centre and bus. This stucco bungalow has living room, fireplace with large plate glass mirror to the cove. Separate dining room, cabinet kitchen with utility room off. Pembroke bath, two bedrooms and an extra plastered bedroom in the full lined cement basement. Drive-in garage and O-O-M heat. This home would cost at least $14,000 to duplicate. $3,000 down. $11,950

This You Must See

J. M. Molyard, EV 4-8126, res. EV 3-5394.

See Our Windows
Over 30 properties shown complete with prices and details.

WESTERN HOMES LTD.

611 YATES ST.

TRADE

Your House for
NEW NHA
For Details Call
Jack Middleton
EV 2-2157 ANYTIME

FAMILY SPECIAL FOUR BEDROOMS $8200

Ideal for the working man who has a large family and wants to be located in Oaklands area. Close to city kindergarten, grade and high schools. Features separate living and dining rooms, large family kitchen and three large family-size bedrooms on main floor. Upstairs a completed bedroom plus extra space for a fifth bedroom if required. Some redecorating required. An easy do-it-yourself project. For immediate inspection phone Mr. Korpan, EV 2-2157 anytime.

"$695 DOWN" "BRAND NEW"

This is the last new home at these terms. Full, high basement, 3 bedrooms, large cabinet kitchen with dining area, spacious LR. Nice area among new homes.
Full price $14,250
Mr. Evans, EV 2-2157. EV 5-5533.

CAPITAL CITY REALTY

660 Cormorant St. EV 4-1922

GORGE WATER-VIEW

Lovely well-built insulated stucco bungalow, thru hall, 2 bedrooms, LR, DR, basement, cabinet kitchen, nice lot with fruit. Low down payment. Convenient monthly installments. Outstanding value. Do not miss this one at only $10,900
Carl Phipps, EV 5-1707 eves.

HILLSIDE Low Down Payment

3-bedroom family home, lge LR, kitchen, bat and separate dining space, basement, dr in garage. Nicely decorated, close to school, bus and shops. Immediate possession. Economical living at its best. Glad to show anytime. Good value at $8500
Dirk Okker, GR 8-4501 eves.

TRADE

Will accept A.S. lot or what have you as down payment on this 4-room cottage.
Vacant. Full price $5750
Call Orv Twamley, GR 7-1811 or EV 5-2010. Morey & Johnstone Real Estate, Shelbourne Plaza, 3654 Shelbourne Street.

ESTATE SALE—3216 WICKLOW 4½-rm. old cottage on double lot (size 104x208, approx. ½ acre), interior in need of redecorating. Many asst. fruit trees, tool shed. This property must be sold. Please make your offer to A. E. SEEBER. Phone EV 4-8205, res. EV 5-2873. FINANCIAL SURVEY LTD.

GORGE—3-ROOM COTTAGE GARAGE and oil stove. $800 down, $40 per mo. Full price $3,300. EV 5-1667 after 2 p.m.

150 HOUSES FOR SALE

Northwestern SECURITIES OF VICTORIA LTD.

631 YATES AT BROAD EV 5-6741

"OPEN HOUSE"

1056 CRAIGDARROCH
FRI. & SAT., 2 to 5 P.M.

MRS. SIMPSON will be pleased to show you this well built nicely appointed home. 1,100 sq. ft. FULL BASEMENT, O-O-M HEAT. Due to unusual circumstances the owner can give POSS. IN 1 WEEK. A smart bungalow in the EXCLUSIVE ROCKLAND AREA.
THE FULL PRICE IS $14,500
Call and see this today. MRS SIMPSON, EV 5-6741.

"OPEN HOUSE" TEN MILE POINT 2876 SEA VIEW RD. SAT. 6TH—2-8.30 P.M.

One of the finest of its kind in Victoria, this lovely home of value and economy has an unobstructed ocean view, and is located in beautiful parklike grounds, carefully landscaped for ease of upkeep. Here is a home with an atmosphere difficult to convey in words—it must be seen to be fully appreciated. Inside you will find three equal size master bedrooms, dining room, study and of course a private office. The living room is designed for comfort and relaxation. Economical hot water oil heating throughout. All this is priced well below market value for a quick sale. Drive down Cadboro Bay Rd. to Sea View then follow the signs. STAN ROZYLO and FRANK RICHARDSON in attendance. Call EV 5-6741 day or night.

"MINIATURE ESTATE"

Historic St. Charles Street is the location of this "miniature estate" with formal garden and summer house. The "baronial hall" will intrigue you; the spacious living rooms are charming BUT the eight bedrooms and 3 bathrooms make this a practical home for PAYING GUESTS. Why not live in this secluded grandeur and make a profit? The present owner does! Call MRS. WELLINGS and arrange to see it for yourself. Call EV 5-6741 or EV 6-2359 in the evenings.

"CAN YOU GET MONEY AT 5¼%?"

To buy a modern 3-bedroom bungalow? Yes, you can, in a very good district, this comfortable home with full basement, O-O-M heat, LR, DR, cabinet elec. kitchen, lawned lot is an economical buy at only $15,400
Please call GORDON ANTHONY anytime at EV 5-6741 for appointments to view.

"7-UNIT REVENUE NETTING $2000"

PER YEAR is in excellent condition and fully rented. You can LIVE RENT FREE and ENJOY AN INCOME from this excellent property, priced at only $14,500
For details call GORDON ANTHONY anytime at EV 5-6741.

"DUPLEX PLUS"

This very centrally located older conversion has IN ADDITION to two revenue apartments a self-contained "Mother-in-law" suite in high basement. Oil-O-Matic. In top condition. $2,500 handles. Price $13,700
DON BACON, EV 5-6741.

"CAREY ROAD!"

Live close to shops, schools and transportation in this beautifully-built and designed 3-bedroom, 2-yr-old bungalow. A rumpus room in basement, hardwood floors throughout, open fireplace, 4-pc bathrm, cabinet electric kitchen, dining room, O-O-M heating, and many other excellent features. Yours for only $13,200
You must see this before you buy. Call Algis Kynas at GR 9-5537 or EV 5-6741.

"4 BEDROOMS!!!"

Enjoy comfortable living in a rustic atmosphere. Entertaining-size living room, electric cabinet kitchen, O-O-M hot-water heating, full basement with drive-in garage, and many more excellent features can be yours for only $80 per mo. Full price, only $11,600
Call ALGIS KYNAS, EV 5-6741 or GR 9-5537 and try your down payment.

"COUNTRY PARADISE"

For rural property special please read ad in section 151, BACON and STRETCH.

"UNIVERSITY"

Is only a stone's throw from this beautiful bargain. In lovely setting on good corner lot. Your furniture will accent the well proportioned living room, which leads to an 8x12 dining room. The "wife planned" kitchen is sure to please. Other features to please the whole family include through hall, sturdy oak floors, fireplace, 2 nice bedrooms, full cement basement, drive-in garage, finished basement room, O-O-M heat. All this for only $11,350
Asking $4,000 down. But owner will consider lower down payment. Time's awasting—call now to RON FAIRCLOUGH, EV 5-6741 or EV 4-4243.

"$1500 DOWN"

10 ROOMS

Solo and span conditioned. Double plumbing, auto coal stoker heat. Can be easily duplexed or make nice family home. $10,500
Asking
TED CHARTRES, EV 5-6741

"Try Your Down Payment"

On this two-bedroom 3-year-old home located in a good area near schools, transportation and shops. Hardwood floors throughout. Heated with oil. Owners will also consider trading for a larger home.
Call MRS. BODELL at EV 5-6741 or res. EV 5-5995.

"DUPLEX"

NEAR VIC HIGH

In top condition, a 4-room and a 3-room suite. Full concrete basement, auto coal stoker. Gas stoves and fridge. Priced below market value TO SELL
Full price $8950
RONALD de MONTIGNY EV 5-6741.

"YOU HAVE $500" "I HAVE A HOUSE"

Is your problem that you need a house that you can move into IMMEDIATELY but can only offer a down payment of $500? Please call DON BACON EV 5-6741.

150 HOUSES FOR SALE

Northwestern SECURITIES OF VICTORIA LTD.

631 YATES AT BROAD EV 5-6741

"$1000 — $1000"

DOWN. JUBILEE area. A popular location, so handy to everything. Large LR with fireplace; 2 bedrooms, large kitchen, basement, garage. A warm homey home $8600
I. G. PATRICK, EV 5-6741. Res. EV 3-9043.

! $700 DOWN ! "ILL HEALTH SALE"

Complete stucco exterior, 2 large bedrooms, living room with open fireplace, modern kitchen. Beautifully landscaped. Extra lot included. $70-$75 monthly will handle. Ideal for young couple or retired couple. One look worth a thousand words. Portage Inlet. Call JOHN OLIVER, Ph. EV 5-6741 or EV 4-3200.

"3 OR 4 BEDROOMS $1250 DOWN"

An older family home near everything. Living room with fireplace. Large kitchen with dining area, good range included. Full cement basement. Automatic oil heating. A truly remarkable buy $7500
at $1,250 down
Phone HARRY HOBSON at EV 5-6741 anytime.

"EASY TERMS!"

$75 per month will buy this neat, small family home. Large dining room and living room, spacious cabinet kitchen, and a utility room designed just right for easy living.
Price only $7950
Call ALGIS KYNAS, EV 5-6741 or GR 9-5537.

"McCLURE ST."

"Prestige" close-in revenue property showing a good return and providing you with a comfortable 2-bedroom suite in a "next to down town" location. Terms if required to reliable purchaser. Call MRS. NIXON, EV 5-6741 anytime.

"RETIRING?"

You will need this 2-bedroom white stucco home, close in, 3 years old. Let's see if this will suit you. Phone TOM GIBBS, EV 5-6741.
The price $7500

"INVEST— DON'T RENT"

Look at these bargains available today: $800 down, 4-year-old, 2-bedroom home, close to shopping $5850
centre
$500 down, 3 bedrooms, needs decorating, but in good condition $6500
First reasonable offer down on this older 4-bedroom home will buy it at a price close to $6500
There are others if these don't suit. Call J. HEALY at Phone EV 5-6741.

"$1000 DOWN"

5-room older-type bungalow, clear title. 3 bedrooms and living room. Large kitchen, oil range included. All new wiring throughout. Close to schools, bus. A terrific buy. This won't last at this price $5950
Phone now, DORIS ADAMS, EV 5-6741 or GR 8-3294.

"REPRIEVED"

"CONDEMED" house on John St. has had a stay of execution because new evidence in the form of complete renovation has been presented. This "little gem" on John St. will make a fine home at the reasonable price $5250
of only
$1,000 down. Call RACHEL RUSSELL, EV 5-6741.

"LOW COST"

$5,250 buys this one-bedroom bungalow on Burnside!! Full basement, retirement garden "bandbox" clean, structurally sound. Do you need a "sweet little bungalow"? Inquire about this now! $5250
Only
Get the full information now from ETHEL HARVEY, call EV 5-6741 or EV 5-4368.

"$400 DOWN"

HANDYMAN'S SPECIAL
3 or 4 bedrooms, large kitchen, dining room, 1 3-piece and 1 2-piece bathroom. Full basement, coal and wood furnace. Separate garage. Nice big lot. Fruit trees. About $70 a month. Located in city. $5000
Full price
Call TED GRAVES, GR 9-5930 or call GEORGE COMBES, EV 5-6741.

"SPECIAL"

If you are a "do-it-yourself" man here is your opportunity! This well-constructed 3-bedroom, full basement home must be sold and is offered for $4800
only
with terms.
Call STAN ROZYLO or FRANK RRICHARDSON right away, EV 5-6741 day or night.

P. R. BROWN

& Sons Ltd. — Est. 1908
762 Fort St. EV 5-3435

EXCLUSIVE
$1000 DOWN
NEAR
BEACON HILL PARK

Balance only $55 month. Five-room bungalow without basement. OIL RANGE AND HEATER INCLUDED. YOU CAN'T AFFORD TO PAY YOUR LANDLORD ANOTHER MONTH'S RENT WHEN AN OPPORTUNITY SUCH AS THIS EXISTS
ONLY $6300
Phone R. E. Hills, EV 5-3435, res. EV 3-6918

STOP $650 CASH

Don't let your children all sleep in the same room. No need to worry about your landlord for if you want to rent a few rooms to offset expenses there are basins in two of the bedrooms. This is an older home but is very sound. New wiring, new copper piping, brand new Oil-O-Matic furnace, Duroid roof, full plumbing, drive-in garage, property fully fenced. Very easy monthly payments. Priced to sell. Phone R. E. Hills, EV 5-3435; res. EV 3-6918

NICE DISTRICT. BRAND NEW 2-bedroom home, suitable for retired couple, no steps. Garage attached, utility room, automatic oil heating, paved road and bus line. Vol Broadwick Ave. off Glanford Ave. $10,250. EV 2-9734.

JUST ON THE MARKET. $1,000 down. Brand new 2-bedroom house with 3-bedroom basement suite. Full price $12,900. Phone GR 8-2736.

150 HOUSES FOR SALE

MEARS & WHYTE
Oak Bay Realty LTD.

2188 OAK BAY AVE.
For Oak Bay Homes

FREE ONE EXTRA BEDROOM

This 6-year-old OAK BAY bungalow offers 4 bedrooms, for the price usually charged for 3. Four bedrooms or three bedrooms and a den on the main floor plus a bonus of another heated room in the full high basement. There is no catch—The owner has bought another home and wants action. This fine bungalow also has separate dining and living rooms and is located on a well-landscaped lot just half a block from the sea and beach. Of course there is also automatic oil heat, drive-in garage thru hall and ample closets. Ideal location for young or old. Ideal price, too. $15,900
at
J. Mears, EV 5-7707 anytime.

OAK BAY COMPACT AND COSY 2 BEDROOMS

NO STEPS in this postwar, white stucco bungalow. Attractive living room with fireplace and built-in bookcases. Back hall, 4-pce. bathroom, 2 good-size bedrooms. Bright kitchen with ample cabinets and dining area. Oil heated. Attached garage contains good storage. Very nice lot with walks and black top driveway. Terms could be arranged. Realistically priced $10,800
at
Call B. J. Leverton for appointments to view this exclusive listing at EV 5-7707 anytime.

$2500 DOWN OAK BAY NORTH 3 BEDROOMS

Attractive 4½-year-old six-room stucco home in excellent location close to schools, bus, etc. Large living-dining room with fireplace, smart electric kitchen with dining space, 3 good bedrooms, hardwood floors throughout. Full basement with RUMPUS ROOM, oil heat. Drive-in garage, nice easy garden. Excellent value $16,500
at
To view, call Hal Wright, Phone EV 5-7707 anytime.

LANSDOWNE, NEAR SCHOOLS, SHOPS AND BUSES

Three good bedrooms, electric cabinet kitchen with nook, excellent living and dining rooms feature this 2-year-old bungalow. Full basement roughed for rumpus room and extra bedroom if required. Auto-oil heat. Fully fenced and landscaped lot. Well priced to sell quickly with good 6% mortgage. $15,500
Full price
Call R. Reynolds, EV 5-7707 anytime.

UPLANDS

We are pleased to offer for sale this fine home in the proper Uplands area near the Yacht Club. It is in our opinion the best value for sale in the Uplands today. A one-owner home built just 8 years ago, it is situated amidst beautifully-landscaped gardens. The large entry and thru hall lead to all the rooms in the house. The living, dining room and kitchen are arranged to face the front of the house and the two bedrooms and cosy den look into the garden. Part of the full basement is developed into a bedroom, washroom and playroom. This home is extremely well built and will suit a retired couple or smaller family.
Full $26,500
price
Call D. G. Whyte, EV 5-7707 anytime.

PAN-ABODE

WITH MATCHING CARPORT
You'll just love this cute 2-bedroom home situated high in the Blenkinsop area amongst mighty oaks. Extra large view lot. Handy to Shelbourne Plaza shopping. Inside features wood panelling throughout. Numerous built-in closets. Full basement and new oil furnace. See this—it's priced $8900
right at
With low interest mortgage and generous terms. Contact Terry Fortune GR 7-1811, res. GR 7-1229

OAK BAY BORDER $11,700

Lovely 2-bedroom stucco bungalow. Excellent location. Corner lot. Just 10 yrs old. Fireplace, dinette, electric kitchen. Auto oil heat. Lots of cupboards and storage space. Clear title. Taxes $224. Terms arranged. Clare Walsh, GR 7-1811, res EV 2-6835.

MOREY & JOHNSTONE
Real Estate Shelbourne Plaza
3654 Shelbourne Street

HEISTERMAN EV 3-4161

MOVING TO THE MAINLAND?

Client on the Mainland moving to Victoria, has a 3-bedroom modern home in Allandale Heights Subdivision, near Pattullo Bridge. Will trade for equivalent home in Victoria. Value $12,700. Phone T. E. Watkins, eves. EV 3-4064.

C. G. HEISTERMAN & CO. LTD.
(Established 1864)
1121 Blanshard Street EV 3-4161

ATTENTION NAVY PERSONNEL

New side-by-side duplex, close to Naden. Two bedrooms on each side, extra bedroom roughed in basement. Vanity baths, extra large living room. NHA 6% mtge. Low taxes. Low down payment of $4,500.
Full price $21,900
Call Mr. R. Hanson, GR 7-3753 or Mrs. V. Roberts, EV 2-1988. Morey and Johnstone Real Estate, Shelbourne Plaza, 3654 Shelbourne St. GR 7-1811.

ESTATE SALE

815 Work Street. Vacant, immediate possession. 6-rm. 3-bedrm. bungalow. Older style, no basement. Interior decoration good. 2 garages, lane at rear. $4,25[illegible] or will [illegible]. Reasonable down payment considered. Exclusive listing. PRICE $5750
Mr. Carmichael, Eves EV 4-7308
ALFRED CARMICHAEL & CO. LTD.
1229 Broad Street EV 4-7341

LARGE HOME OF 8 ROOMS, 4 BEDROOMS. JUBILEE area. TOP condition and VERY clean. Full dining room; also TV room or den. ALL COPPER plumbing. Nice lot. PLUS 3-room suite in basement. Steady rental $75 per mo. This is IDEAL for NURSING home, INLAWS, BOARDING HOUSE. ETC. TERMS FLEXIBLE. Price ASKED $15,700. Call R. HARRIS, EV 4-3672. J. H. Whittome & Co. Ltd.

COLWOOD
$1000 DOWN — $50 MONTH
Older-type semi-bungalow, 2 BRs, 3-pce bath, LR with FP, cabinet kitchen, close to all services, large treed lot. Full price $5,250
C. A. Ross, eves. GR 8-1817
KING REALTY, EV 2-2131

$1,400 DOWN BUYS AN ATTRACTIVE, 2-bedrm home with full basement, drive-in garage and automatic oil heat, located in the Jubilee area. Full price only $8,400. J. Moore, GR 7-2223; office, EV 5-8704.
Frank A. Martin Agencies Ltd.

150 HOUSES FOR SALE

BROWN BROS AGENCIES LIMITED

1125 Blanshard Street
Member Real Estate Board
Member Multiple Listing Bureau
Phone EV 5-8771 anytime

OAK BAY CLOSE TO SEA

Very attractive stucco bungalow nicely situated close to stores, bus, schools and sandy Beach. This is your opportunity to buy a well designed home with spacious rooms. Delightful living room with fireplace. Separate dining room. Bright modern elec kit; 2 large bedrooms, full bsmt, with oil heat; drive-in garage and a completely equipped rumpus room, including a convenient hide-a-bed for guests or for use as a third bedroom. Large landscaped and fenced lot. Special price of $17,000
Attractive terms can be arranged. For appointment to view, please call Peter Margetts or Cec Pearce at EV 5-8771 anytime.

$1250 DOWN FERNWOOD NEAR HIGH SCHOOL

5-room asbestos siding bungalow with full cmt bsmt and furnace. LR-DR 15x23; large kitchen with dining space. 2 bedrooms. This house is in spotless condition and any or all of the furniture can be purchased. Full price $6950
only
Exclusive listing.
Mr. Hill, EV 5-8771

RETIRE IN THE COUNTRY

This home has just been listed and is a home. A dream cottage close to "PORTAGE INLET." Only 10 yrs old and in perfect condition. Here are some of the features. Stucco, Duroid roof, attached garage, living room with fireplace, 2 bedrooms, hardwood floors, large mod. elec kit; with a view of the mountains, out houses, chicken house, good garden soil, fruit trees, on extra level lot to ensure privacy. Taxes are only $84 and the buses are frequent and close. $8500
All this for
Jim Ranson EV 5-8771.

$1000 DOWN

Will buy this 2-bedroom full basement house in the Jubilee area. A handyman could make this older home really nice. $4950
Full price
Jim Ranson, EV 5-8771
TAKE NOTE, INVESTORS!

MARIGOLD NEW

A smart two-tone stucco home on a quiet street. Large LR with FP, 2 good bedrooms; hardwood floors; modern cab elec kitchen with eating space. Full high basement with drive-in garage and auto oil heat. With good terms. $11,000
price only
EXCLUSIVE. Cec Pearce, EV 5-8771

RANDALL'S LTD.

GORGEWAY $2500 Handles

A lovely bungalow, first-class in every respect. Thru hall plan, very nice living room, dining room 10x12. Cabinet electric kitchen, Pembroke bath, two bright bedrooms. Full basement, spic and span, new oil furnace, separate garage. A very fine home. Balance suitable monthly payments. Clear title. $11,000
Price

SEE THIS MUST BE SOLD

Cash offer required. Good family home, brick structure, in valuable location. Four bedrooms, living room, large family kitchen with elegant gas range. Part basement, hot air furnace. 582 Hillside, our sign in the window. Don't hesitate to make an offer. Vacant possession.
On two above call Mr. Davis
Eves. EV 4-8614

FAIRFIELD DUPLEX

Splendid opportunity for the careful buyer. 3 bedrooms and large living room, with granite fireplace, thru hall, large cab elec kitchen, occupied by owner. Living room, 2 bedrooms, cab kitchen, bathroom, rented for $80. Three-room suite rented at $40 and more revenue. New package oil furnace and double garage. Total revenue $150 per month. Full price $13,800
only

ESQUIMALT $10,500

Modern 5-room cedar shake bungalow,

150 HOUSES FOR SALE

KING REALTY
WEILER BLDG
609 Broughton EV 2-2131

COTTAGES $1000 DOWN
No. 1—3 ROOMS $5,000
No. 2—4 ROOMS $5,400
No. 3—5 ROOMS $7,500
These ATTRACTIVE cottages are in GOOD CONDITION and located in NICE AREAS.
BALANCE AS RENT. (REDUCTIONS FOR CASH.)
Bel Shragge, eves. EV 2-8802.

FAMILY HOME
Situated in Oak Bay, with 3 bedrms, large LR, DR, den and extra-size kitchen. This home is ideally suited for the large family. DP of $3,500 will handle.
Full price $14,250
L. Jenkins, eves. GR 7-1127.

MODERN HOME
ON 3 ACRES
Ranch style, only 4 yrs old, 3 BRs, 1,400 sq ft. Bsmt. oil heat, 5 min walk to schools, 10 min to town. OPEN TO CASH OFFERS. MTGE CAN BE ARRANGED. ASKING $18,700
Lee Hallberg, eves EV 3-8510.

HIGH LOCATION
Amongst good homes, ideal quiet location. 5 large rooms plus rumpus room and study. A very attractive bungalow, modern and spotless in every detail. The best offering at this price. $5,000 cash $14,700
Mr. O'Toole, eves. EV 3-8340.

EXCEPTIONAL Value!! Design!!
ONLY 3½ YEARS OLD
Designed for CAREFREE LIVING, 4 BEDROOMS, 3 BATHS and a very large FAMILY ROOM. SEA VIEW, blk to BEACH. Lge 5½% Mtge. Exceptional Value at $24,500
Bel Shragge, eves. EV 2-8802.

4-BR HOME ON 2 LOTS
In good condition with lots of room for big family. Bsmt furnace. One lot could be sold off. TERMS ARRANGED.
Asking $8950
Lee Hallberg, eves EV 3-8510.

FAIRFIELD REALTY
335 COOK ST.

OAK BAY BORDER
Comfortable 10-yr-old bungalow on attractive lot. 2 bedrooms, living room with FP, dinette, modern kitchen, new package oil furnace in basement. Immaculate condition throughout.
Full price $11,500
R. L. Stiles, EV 5-9765 anytime

DUPLEX NAME YOUR DOWN PAYMENT
This duplex is fully furnished in bottom suite—new fridge, stove, bedroom suite, chesterfield suite, end tables, trilight lamps, etc. Upper suite has fridge, stove and heater. Over $1,000 worth of furniture in all. Suites rent $55 and $60. Have separate meters and baths.
Price only $6500
Call Len LeDoux. I'll take offer. EV 5-9765 anytime.

DUPLEX
3 up and 3 down, new plumbing, sep. meters. Large, flat lot, well situated in Fairfield area close to shops, bus and park. $1,500 down, $85 per month will handle at $8950
Call Len LeDoux, EV 5-9765 anytime.

BYRON PRICE
1314 Quadra

GORDON HEAD
1,200 sq ft. 6% NHA. $2,300 down. Full basement. For full particulars contact N. Krienke and M. Peru at EV 5-2458.

HIGH QUADRA
3182 YEW ST.
Shown by appointment. This immaculate 10-year-old city home has 4 rooms, 2 bedrooms, full cement basement. Close to school, shops and transportation. Move into this neat little home and take over low-interest 4½% mtge.
Asking price $8950
Contact Charles Giddy, EV 5-2458, res. EV 4-1690

GLANFORD
581 BAXTER ST.
M.L. 9448. Owner has priced his home to sell, and sell fast. Six comfortable rooms. Large electric kitchen 11'x10' dining room, 3 bedrms, bsmt, F.C. with auto oil. Drive garage. Close to school. Only $12,800
Contact Charles Giddy, EV 5-2458
Res. EV 4-1690

C. N. Montague CO. LTD.
1028 Blanshard at Fort. EV 4-9318

$1000 DOWN Balance Like Rent
Close to bus, low taxes, large lot 82x219. House spotless. Bright, cheery, pleasant view. Situated high well-drained lot with small orchard. 4in sewer, 4 rm stucco, plus unfinished upstairs. Full basement, furnace, drive-in garage. Nearly new gas range, gas hot water $7950
Mr. Betts, EV 3-2998, EV 4-9318.
View by appointment only. An exclusive listing.

$1000 DOWN 4 BEDROOMS
Glorious sea view, close-in Esquimalt. 7-room granite and stucco home. An exceptional buy at $12,900
Ruth E. Hutcheson EV 4-9318, GR 8-3536.

V. & S. REALTY LTD.
3244 DOUGLAS

$1200
will handle this 3-yr-old home. L-shaped living room with dining area, cabinet electric kitchen, 2-bedrooms and 4-pce bathroom. Full basement with drive-in garage. Automatic oil heat. On quiet street, close to school. This is a very good buy at $11,750
Call J. Lindal, EV 5-8751.

$900 (offer) Down
2-bedroom home with living room, dining room, and kitchen. Lot 60x120. Price $5600
Call Sam Paterson, EV 5-8781.

MUST SELL $400 DOWN
$93.50 OR OFFERS
Clear title, older-style bung. Treed double lot. Oak Bay district. 2 or 3 bedrms (through hall), large kit and din rms, liv rm with fireplace. Bath and sun porch. All on one floor. There is a full basement with HA heat. It won't last so act now, and call Mr. Hall, GR 7-1821, res. GR 7-3753. Morey and Johnstone Real Estate, Shelbourne Plaza, 3654 Shelbourne St.

"CORDOVA BAY"
SPLIT-LEVEL CONTEMPORARY
Panoramic sea view, 1 year-old, top condition, 2 bedrooms and den (1450 sq. ft.) with basement. Close to elementary school. Room to handle $18,500
A good buy. TED CHARTRES, EV 5-6741, Northwestern Securities of Victoria Ltd.

150 HOUSES FOR SALE

NEWSTEAD
REALTY LTD.
766 Fort Street EV 2-8117

ESQUIMALT'S BEST DISTRICT
This new, 1,300 sq. ft., 3-bedroom home, in the Rockheights area, has 1½ baths, kitchen hood and fan, split level entrance and many other quality features. $4,300 down and $110 per month incl. taxes. Full price $17,250
To view call Byers Bailey, EV 2-8117 or EV 5-7530.

IMMEDIATE POSSESSION
1½ yrs old, 6 rooms and basement. Fully modern, in perfect condition, landscaped, well stocked, fenced. Close to schools, etc, but off traffic. A sound buy. NHA 6% $89 plus tax. $14,650
Call W. Bailey or Byers Bailey, Ph. EV 2-8117 or eves. EV 3-3085 or EV 5-7530.

NO TIME FOR GARDENING
Here is your answer, a large modern home on a small lot in one of Victoria's best areas. This unique new home has everything. 6 rooms on main floor with double plumbing, knotty pine cupboards with hood and fan in kitchen, basement prepared for rec. room, extra bed, and bath, private fenced patio, Dr-in garage and parking area from back lane. 1,320 sq. ft. at less than general market $18,500
Call W. Bailey or Byers Bailey, Ph. EV 2-8117 days, eves. call EV 3-3085 or EV 5-7530.

WHY NOT BUILD? IT'S CHEAPER
Several of our homes built recently have resold at a profit. Plans and N.H.A. financing available. High quality work. Call Byers Bailey, EV 2-8117 or EV 5-7530.

151 COUNTRY HOMES AND PROPERTIES

"Rich Brentwood Land"
12.5 acres of rich farm land in sunny Brentwood and a snug 900-sq.-ft. bungalow plus a 22'x26' gardener's cottage. To buy a property that guarantees the freedom and life of a "country squire" and at the same time give you a financial lift (i.e., $1,000 trouble-free hay crop last year plus $25 per month for the cottage). Call RALPH McMURDO at EV 5-6741 or EV 5-3749 at Northwestern Securities of Victoria Ltd.

COUNTRY PARADISE
5 acres of the choicest cleared land in Saanich Peninsula, together with a 5-room ultra-modern bungalow; 2 quality garages. Full price only $16,000
Don't hesitate to call on this one if you want country property—it is good. DON BACON or CLIFF STRETCH, EV 5-6741, Northwestern Securities of Victoria Ltd.

COUNTRY SECLUSION
Modern 6-room bungalow set in 2 acres of lawns, flowers, shrubs and trees. Has part basement, Oil-O-Matic heat, wired for range, separate garage. About 6 miles out in Saanich. Courtesy to other agents. Full price $11,500, $3,500 down, balance on easy terms. Call J. Lindal, EV 5-6751, V. and S. Realty Ltd.

HIGHLAND ACREAGE
This may be your opportunity. 8.61 acres and a 3-bedroom unfinished house. Plus a few outbuildings, barn, etc. For full particulars please call G. SCRIGHT EV 5-6741 or GR 7-3673 anytime. Northwestern Securities of Victoria Ltd.

FOR WATERFRONT HOMES, farms and businesses on all the Gulf Island
Contact
SALT SPRING LANDS LTD.
Phone 32, Ganges, B.C. Eves., 167

BRENTWOOD. $8,900. NEW 5-RM (2 bedrooms) bungalow. Carport, utility. First class oil furnace. Air conditioned. 2 treed lots, near sea. All conveniences. Cash or near cash. Brentwood Properties. GR 4-1452.

SEAFRONT HOME
Lovely home on 250 ft. of frontage, located on Gulf Island. $12,000 for cash sale. J. W. O'Reilly Real Estate, 1110 Government. EV 3-0632.

SEAFRONT LOT
On Gulf Island. $2,000. Please ph. EV 3-7314 or write N. Liberto, 970 Tattersal Drive.

SIDNEY AND PENINSULA
Gordon Hulme Ltd. GR 5-1154

153 WANTED TO BUY —HOUSES

2 PRAIRIE COUPLES
WANTED IMMEDIATELY FOR THESE PEOPLE WHO HAVE JUST ARRIVED IN TOWN, NEWER OR OLDER 2 OR 3-BEDROOM HOMES. THEY ARE LIVING IN AN AUTO COURT AND MUST LOCATE QUICKLY. CALL NOW FOR IMMEDIATE INSPECTION. JOHNNY JAMES, WESTERN HOMES LTD., EV 2-2137 ANYTIME.

10 HOUSES FOR CASH
We have been instructed to purchase 10 low-priced houses in Greater Victoria area for cash. If you want to sell your house at a reasonable price for all cash, priced below $8,500, phone Homer Smith at EV 5-6741 or GR 7-1951 now. QUICK DECISIONS. IMMEDIATE CASH. Northwestern Securities of Victoria Ltd., 631 Yates St.

URGENT Cash Buyer
This is an urgent and sincere request. Do you own a 2-bedroom home, with full basement, oil heat, close in on bus line, priced up to $10,300 cash to mortgage. Call Mr. James without delay. P. R. Brown & Sons Ltd., EV 5-3435 or residence EV 2-6787.

URGENT $20,000
Just arrived from Calgary, will pay cash for 3 or 4-bedroom home. PLEASE help me locate this family. Call MRS. SIMPSON, EV 5-6741 anytime. Northwestern Securities of Victoria Ltd.

WANTED, CASH
Up to $12,000 cash, 5-roomed home, with trees and some seclusion, any good area.
Mrs. Greaves, EV 5-8784 anytime.
Douglas Realty Ltd.

IF YOU ARE THINKING OF selling your home or property, I would be more than glad to call on you to discuss any problems you have in regards to pricing, mortgages or selling plans. Please feel free to call me at anytime. All replies held in strict confidence. EV 4-8126. J. M. Molyard, Pemberton Holmes Ltd., 1002 Government Street.

WANTED BY RELIABLE PROFESSIONAL older 3-4 bedrm. Oak Bay preferably. Rent 6 months at $70-$80. Option to buy—pay at $100 per month. No agents. Victoria Press, Box 196.

IN SHELBOURNE, HAULTAIN, BAY or JUBILEE area, new 3-bedrm home in $13,000 bracket. Client has excellent down payment. Phone Mrs. Lachlan, Douglas Realty, EV 5-8784 anytime.

GENUINE CLIENT WISHES TO purchase older-type 3-bedroom bungalow in Fairfield, Oak Bay or Jubilee area. Please contact Stan Cornish, res. EV 3-5378, or Bordman Investment Co. Ltd., EV 3-7124.

WANTED FOR CASH — LARGE home in James Bay, 8 to 12 rooms. Jack Brown, EV 4-4976, Pemberton Holmes Ltd., 1002 Government St., EV 4-8126.

HOUSE WANTED FOR PURchase needing a place to live and have some income as well. Please phone anytime. S. Hargrave, Realtor, EV 4-3827.

153 WANTED TO BUY —HOUSES

"M.L.S."
Multiple Listing Service
The Best Tool ever designed to sell your home. "M.L.S." Where competition becomes co-operation. 34 members at your selling service.
MULTIPLE LISTING SERVICE
1216 Broad Street
Consult the yellow pages in the telephone book.

RETIRED COUPLE
JUST ARRIVED IN TOWN, ANXIOUS TO BUY SMALL, 2-BEDROOM, MODERN HOME. C.M.H.C. TYPE O.K. FOR IMMEDIATE INSPECTION CALL MR. KORPAN AT WESTERN HOMES LTD., EV 2-2137, OR RES. EV 3-2302 ANYTIME.

IMPATIENT CASH PURCHASER ESQUIMALT
Requires 3-bedroom home. C/W furnace acceptable. $8,000-$9,000 cash required immediately. Phone WILF ADAMS at EV 5-6741, Northwestern Securities of Victoria Ltd.; res. EV 4-8993, if you have a home for sale to fill this requirement.

WANTED
A good quality 2 or 3-bedroom bungalow. Basement preferred, nice district. $4,500 down, bal. to $100 per mo. Please call Roy McGillivray, EV 2-2137 or eves. EV 5-0987, Western Homes Ltd.

HAVE YOU
A bungalow with basement suite or a duplex that $6,000 down will handle? For quick action call Roy McGillivray, Western Homes Ltd., EV 2-2137 or eves, EV 5-0987.

WANTED
2 or 3-bedroom home any district that $1,500 down will handle, up to $11,000. Must locate quickly. Phone George A. Clark, Western Homes Ltd., EV 2-2137.

REVENUE PROPERTY WANTED—Duplexes or other revenue property wanted for waiting investors. For immediate inspection and appraisal call DON McALLISTER at EV 5-6741 anytime. Northwestern Securities of Victoria Ltd.

UP TO $24,000 CASH
Retired doctor moving to Victoria requires 5 rooms. Prefers Oak Bay to Ten Mile Point. (This is for genuine client. Please phone to arrange for appointment without obligation). EV 4-9827 anytime. S. Hargrave, Realtor.

WANTED
1 TO 3 ACRES
With 2 or 3-bedroom house. For immediate attention phone HARRY HOBSON, Northwestern Securities of Victoria Ltd., EV 5-6741.

I WILL BE PLEASED TO CALL on you to discuss the best means of selling your home or property. Absolutely no obligation. Please call Leonard Thomas at Douglas Hawkes Ltd., 817A Fort St. Phone EV 4-7128 (residence EV 3-5685).

WANTED—SIDE-BY-SIDE DUPLEX or spacious up-and-down. $14,000-$20,000. $6,000 cash available. Quick decision. Central Park district. C. H. Holland, 650 View; ph EV 5-0824, res. EV 4-7659.

$9,000 CASH FOR SMALL HOME suitable for retired couple. Immediate attention, call E. VESTRUP EV 5-6741. Northwestern Securities of Victoria Ltd.

BOAT AND CASH FOR YOUR house up to $8,000. GR 8-3677.

154 PROPERTY FOR SALE

ACREAGE FOR SUBDIVIDING
The price has just been reduced on this parcel of cleared land, near Mount Douglas Park. Sea views and will be approved for home building by engineers and town planning. 10.39 acres with frontage on Ash Road and Majestic Drive. Contact H. Forrest, office EV 2-7275; eves. EV 2-0274.

TOWN & COUNTRY HOMES LTD., 851 PANDORA AVE.

DUPLEX LOT
On sewer. Opposite Doncaster School $2,750

JOAN CRESCENT
Nice lot, handy for Fort Street transportation $2,500

J. H. Ford EV 5-3411 L. Wagner
KER & STEPHENSON LTD.
909 Government St.

Contractors Attention!!
Here is a piece of property all percolation tested and WATER AND STORM DRAINS will be put in by local improvement. This property could be subdivided and you could have 7 lots, approx. size 78x135. Located among new homes. Full price $8950
Contact HAROLD WARE, EV 2-7276, or res. EV 2-1461.

TOWN & COUNTRY HOMES LTD.
851 Pandora Ave.

CADBORO BAY
1.46 ACRES
Could be made into 4 choice lots. $5,700. Terms available
Call L. McIlliet, GR 9-2626,
Len Wardle, GR 7-9348.
Office EV 5-8704.
FRANK A. MARTIN AGENCIES LTD.
1114 Blanshard St.

EXECUTIVE AND PROFESSIONAL PEOPLE WATERFRONT LOTS
Ph. R. Smith, EV 5-2471, GR 7-2797 to find out how you may own one of the loveliest waterfront properties anywhere in Victoria. Breathtaking views in the best of residential areas. Johnston & Co. Ltd.

METCHOSIN
TWO VIEW LOTS FENCED electricity available. Large frontage on road.
Full price $1675
Call Alex Maclean, office EV 3-9843 or res. EV 3-7243. Fraser Biscoe, 750 Pandora Ave.

EXCLUSIVE
Large lots, 70x156, Glanford and Peto Place. $300 down, $30 per month. Drive by and view, then call Walter Robinson, office EV 5-8704, Brown & Sons Ltd., EV 5-3435 res. GR 7-6840.

ESQUIMALT
1 lot only 60x120. Close to schools, shopping and bus.
Price $2250
Contact Charles Giddy, EV 5-2458; res. EV 4-1690.
Robin Price
1314 Quadra.

3 ACRES HAPPY VALLEY. LOVELY building site. High ground, rocks, trees and valley. Bargain priced for quick cash sale. $1,200. Phone H. Lo, Trailer Sales Ltd., GR 8-2514.

LOT 80x140—NEXT TO 4250 CEDAR Hill Rd.; ideal for 3-level split-level home. Some trees. Price $2,100. Sign on property. Details, B. A. Squires, EV 2-4255, res. EV 2-7269.

J. E. Whitlome & Co. Ltd.

LOT 73 X 150; ON SEWER IN BT. Tolmie area. Price $2,300. Call E. J. Butler, Douglas Hawkes & Co., EV 4-7128; eves., EV 5-1232.

GET LOT READY FOR SPRING. $100 down, $25 a month. Thetis Heights subdivision. A. H. Phelps, GR 8-3076.

COLWOOD LOTS, NICELY TREED. Terms. GR 8-2944, GR 8-2856.

LOTS, 80x180, PARKER AVE. $1,300. W. Mattick, GR 9-1614.

154 PROPERTY FOR SALE

BUILDING LOTS
$1795 EACH
Chesterlea subdivision, Douglas St. at Rogers Ave, sewered lots, NHA approved.
$1,950 TO $2,150 EACH
75 ft lots, Casa-Marcia subdivision, Gordon Head, off Grandview Dr. All lots perc tested, NHA approved.
OTHER LOTS FROM
$950 TO $3,300
Call Leonard Thomas at Douglas Hawkes Ltd. 817A Fort St. Ph. EV 4-7128 (residence EV 3-5685.)

SEA VIEW LOT ON MT. BAKER View Rd. 10-Mile Point, size approx. 100x150. Price $3,500. Mr. Bayne, EV 5-8784, anytime, Douglas Realty Ltd.

OVER ¼ ACRE, TREED BUILDing lot near Beaver Lake. Asking $1,650. D. Tregear, EV 5-2471 or res. EV 3-4381. Johnston & Co. Ltd.

RESIDENTIAL LOT AT SHELbourne Plaza. EV 4-9108.

155 PROPERTY WANTED

I HAVE
A genuine cash buyer for a modern 3-bedroom home in Esquimalt, price to $20,000. Please contact Peter Margetts, NOW, at BROWN BROS. AGENCIES LTD., EV 5-8771 anytime.

156 ACREAGE FOR SALE AND WANTED

WANTED BY RANCHER—LARGE farm or ranch for raising beef cattle, southern part of Island preferred, with or without buildings. Substantial cash payment. Call Alex MacLean, office EV 3-9843 or res. EV 3-7243.
FRASER BISCOE,
750 PANDORA AVE.

157 COMMERCIAL PROPERTIES

ZONED COMMERCIAL — 2 LOTS. $1,200 down, $80 mo, 5 rooms, oil heat, full bsmt, $10,700. 628 Dupplin Rd. EV 3-3716. No agents.

158 FARMS FOR SALE AND WANTED

CAPITAL GAIN
Sidney Farm, Cresswell Rd. Must be sold, owner leaving. Chance of a lifetime, do not miss it. 38 acres, practically all clear, lots of pasture land, fenced. Provincial water rights from underground spring for irrigation purposes. 3-bedroom home, barn, milkhouse, garage, small green-house, very close to proposed new administration building for airport, easy to subdivide. Will almost double in value within 5 years. Asking price was $35,000.00, buy now at a bargain price of $30,000
Will take car, truck or property as part down payment. Agent welcome. EV 2-6811 anytime. Eve. GR 9-5921.

2 ACRES
GRACIOUS LIVING IN THE COUNTRY, 8 miles from city. Attractive home, 1½ yrs. old, features liv. rm., dinette, elec cab kitchen, two spacious bedrms, full high bsmt, O-O-M hot air htg. 700 ft. road frontage. Double garage. Priced to sell at $14,500
(terms)
P. G. Williams, EV 4-9305;
res. EV 4-9657
FINANCIAL SURVEY LTD.

5-ACRE POULTRY FARM WITH 7-room furnished house, automatic oil heat. GR 4-1741.

ONE-ACRE POULTRY FARM. PH. GR 8-1159.

Highchair
Baby Carriage
Scales
Stroller
Playpen
Crib
Bassinette

ANYTHING LIKE THIS AROUND YOUR HOUSE?

IF SO, AND IF YOU DON'T NEED IT ANY MORE YOU CAN MAKE YOURSELF SOME QUICK CASH!

BABY EQUIPMENT IS IN DEMAND THESE DAYS . . .

FOLKS ARE LOOKING TO BUY IT AND THEY'RE LOOKING IN THE CLASSIFIED ADS!

SO IF YOUR BABIES HAVE OUTGROWN THE BUGGY AND BASSINETTE AGE . . . IF THEY'RE WALKING AND SLEEPING IN A CRIB SELL THE THINGS THAT THEY NO LONGER NEED WITH A CLASSIFIED AD.

THE COST IS SO LOW.

RESULTS ARE QUICK!

Telephone

EV 2-3131 or EV 3-4111

PPCLI Officer For Atom Talks

Lt.-Col. J. C. Allan, commanding officer of the 1st Battalion, Princess Patricia's Canadian Light Infantry, will join five other commanding officers in Calgary next week in a discussion of tactics in nuclear warfare.

AUCTION SALE
AT
24 SYLVAN LANE
(Off Denison—Near Gonzales Observatory)
TODAY—1.30 P.M.
Honored with instructions from **Lieut.-Commander and Mrs. L. D. M. Saunders** who are returning to England, we will sell their
WELL-KEPT
HOUSEHOLD FURNISHINGS AND EFFECTS
— ALSO —
1950 VANGUARD 4-DOOR SEDAN
See Tues, Times and Wed. Colonist for Full Particulars
VIEWING TIMES
Today, 10 a.m. to
Sale Time, 1.30 p.m.
Sale Time
LUNDS (AUCTIONEERS & APPRAISERS) PHONE EV 5-5422
926 FORT ST.

Province of British Columbia
Department of Highways
SAANICH ELECTORAL DISTRICT
CLOSURE OF BURNSIDE ROAD

Effective 8.00 a.m., February 8th, 1960, Burnside Road will be closed at the Canadian National Railway Crossing adjacent to Creed Road in order to build a new overpass.

This closure will last approximately one month.

F. D. LARONDE,
District Engineer.

GREATER VICTORIA WATER DISTRICT
TENDERS FOR PLUMBING MATERIALS

Sealed tenders will be received up to noon in the morning of Tuesday, February 16, 1960, for the supply and delivery of miscellaneous plumbing goods such as copper pipe, brass valves, etc. Each item will be ordered separately.

The lowest or any tender not necessarily accepted.

Greater Victoria Water District,
479 Island Highway.

GREATER VICTORIA WATER DISTRICT
TENDER FOR PRESSURE REGULATORS

Sealed tenders will be accepted up to noon in the morning of February 16, 1960, for the supply and delivery of one only 16" P.R.V., and one 6" P.R.V., upstream pressure 135-155 lbs., downstream pressure 25 lbs. Price quoted is to be f.o.b. Victoria, including Federal Sales Tax.

Complete drawings, material and operating specifications to be included.

The lowest or any tender not necessarily accepted.

Greater Victoria Water District,
479 Island Highway.

GREATER VICTORIA WATER DISTRICT
TENDER FOR RUBBER-TIRED LOADER

Sealed tenders will be accepted up to noon, in the morning of February 15, 1960, for the supply and delivery of a rubber-tired loader, 1¼ cubic yard capacity.

Tenders must be in an envelope plainly marked as to contents, and made out on forms provided by the District.

The lowest or any tender not necessarily accepted.

Greater Victoria Water District,
479 Island Highway.

NOTICE TO CREDITORS
RE: ESTATE OF DUMONT HUOT

NOTICE IS HEREBY GIVEN that creditors and others having claims against the Estate of Dumont Huot, deceased, late of 165 Cook Street, Victoria, B.C., are hereby required to send them to the undersigned Executor at 408 Central Bldg., Victoria, B.C., before the 7th day of March, A.D. 1960, after which date the Executor will distribute the said Estate among the parties entitled thereto having regard only to the claims of which he then has notice.

DATED the 27th day of January, 1960.

Alfred Lewis Francis Greenwood,
Executor.
McIlree & McIntyre,
408-11 Central Bldg.,
Victoria, B.C.
Solicitors.

GREATER VICTORIA WATER DISTRICT
TENDERS FOR PETROLEUM PRODUCTS

Sealed tenders for the supply and delivery over next 12 months to 479 Island Highway of the following:

20,000 gallons standard gas into a 2,000-gallon tank.
3,000 gallons ethyl gas into a 600-gallon tank.
15,000 gallons marked gas into a 600-gallon tank.
3,000 gallons diesel into a 600-gallon tank.

and for the supply and delivery over next 12 months to trailers and 1,000-gallon tank at Sooke Lake and Goldstream.

2,000 gallons marked gas into a 200-gallon trailer.
15,000 gallons diesel into a 1,000-gallon tank.

The above quantities are based on 1959 purchases and will be used in comparing tenders but District does not warrant these amounts will be purchased in 1960.

Greater Victoria Water District,
479 Island Highway.

Tenders for Mowers, Loader and Chassis

Sealed tenders will be received by the City Clerk, City Hall, Victoria, B.C., up until noon, on Thursday, February 11, 1960, for the following:

1 3-gang, 5-blade mower and frame. Overall approx. 90". To attach to tractor.
1 24" rotary mower with high rear wheels for mowing rough areas.
1 conveyor belt soil loader, elevate to 7½ feet.
1 No. 782 Cushman, or similar, chassis.

Specifications and further particulars may be obtained from this office. All prices to be F.O.B. Beacon Hill Park Nursery and illustrated literature must accompany bid.

Each tender in excess of $2,000.00 must be accompanied by a certified deposit cheque equal to 5% of the amount of tender, made payable to the City Treasurer.

The lowest or any tender will not necessarily be accepted.

G. F. SHARPE,
City Purchasing Agent.
City Hall,
Victoria, B.C.
February, 1, 1960

TO SETTLE DEBT
Trojan Consolidated Mines Ltd. has been given a certificate to allot to T. H. Wilkinson 75,000 fully paid shares of the company in full satisfaction of a claim of $7,500 against Trojan Consolidated.

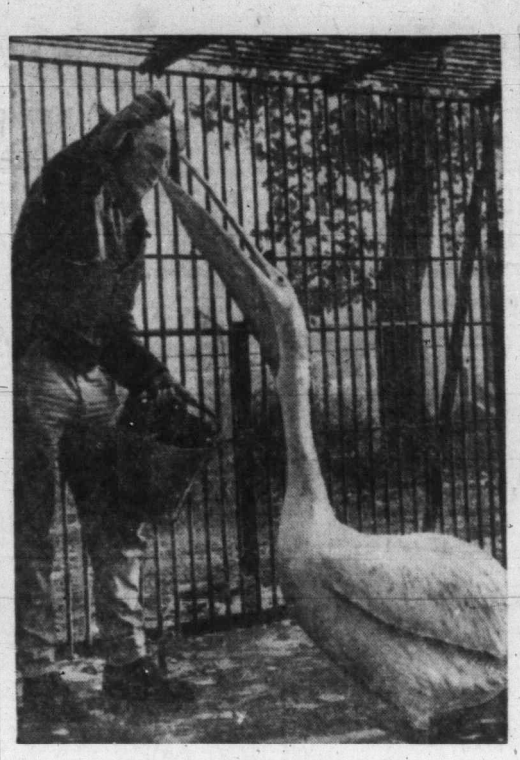

Fills the Bill
Keeper at the zoo in Montreal hands a tasty morsel of fish to a pelican.

Sidney Topics

Village Considering New Parking Plan

Sidney village commission is considering a plan to increase parking facilities in the downtown area by some 60 per cent.

The plan calls for angle parking in selected areas.

Commissioner A. W. Freeman said there is a feeling that merchants are taking up too much of the existing parking space, making shoppers' parking difficult.

* * *

Building in Sidney has increased more than 500 per cent since 1955 but it levelled off in 1959 village clerk A. W. Sharp told commissioners last night. Building permits issued in the area last year amounted to $599,000—about the same as the 1958 total.

A committee comprising members of the Sidney village commission and chamber of commerce will meet with provincial water rights branch officials to discuss preventing a recurrence of the basement floods that hit the village Friday. The floods were brought on by Thursday's rain.

* * *

Sidney may sson have its answer to the Salt Spring Island lamb—the Sidney duck.

That is the hope of V. E. C. Odlum, new owner of the Sidney Duck Farm. Mr. Odlum, who took over the well-known Sidney landmark with his family just before Christmas, hopes to make the Sidney duck a well-known market delicacy, and have fun at the same time.

"The market is growing for table ducklings," Mr. Odlum said. "People are beginning to appreciate the quality of duck."

One-day-old chicks are shipped from the farm to eastern markets, and others are kept to be killed at nine weeks for table ducklings.

The Odlums plan to keep the business small, "because if we hire help there would be no fun any more."

Traffic Fines

COLWOOD

William Thomas Chatwin, 141 Gorge, careless driving, $25; passing stop sign, $10.

John Leonard King, Victoria, speeding, $15.

CITY

Alexander E. Rodger, HMCS Jonquiere, careless driving, $40 and licence suspended.

George Edgar Dunaway, 301 Huntington Place, careless driving, $40; driving while under suspension, $100.

William C. Sutherland, 410 Wilson, careless driving, $40.

Robert Douglas Marsden, HMCS Jonquiere, no driver's licence, $25.

Robert F. Dien, 116 Gorge East, no driver's licence, $20.

Janet M. Wright, 755 Wilson, violating restriction of driver's licence by driving without eyeglasses, $15.

Henry Ernest Skinner, 2639 Millstream, no insurance, $25.

Terrance W. Rosvold, 239 Tolcross, no insurance, $25.

Ross L. Kennedy, 1305 Dallas, inadequate muffler, $15.

CITY
Tuesday

Douglas G. Larssen, 363 Obed, exceeding 30, $30; weaving in traffic, $35; failing to heed siren, $35, and licence suspended.

Bridge Results

Winners of the monthly master point awards' tournament of the Victoria Duplicate Bridge Club were:

Section One—N-S, 1, Ethel Cleworth and William Simpson-Baikie; 2, Leslie Stewart and Tony Marsh; 3, Pat Bishop and Mrs. John Richardson; 4, Eric Ware and William McConnell. EW, 1, Wilmot Browne-Cave and George Metcalfe; 2 (tie), Fred Hallett and Charles Cleworth, Simon Marinker and Jack Patterson; 3 (tie), Elizabeth Warren and Harry Carter, Dorothy Hill and Jim Duprau.

Section Two—N-S, 1 (tie), Hildegarde Rundquist and Michael Perks, Mr. and Mrs. Frank Artlett; 2, Hilda Price and Dorothy McConnell; 3, Eric Horwood and Walter Allen, E-W, 1, Douglas Tuck and Joseph Lukas; 2, Molly Collins and John Allen; 3, Jack Goldie and Richard Lipsey; 4, Mr. and Mrs. Fenton Oldham.

Today's Events

T. C. Gooderham of Vancouver, regional director of organization and education for Canadian Labor Congress discusses "Trade Union Viewpoint" at **Victoria Rotary Club** meeting, 12.10 p.m., Empress Hotel . . . **Victoria Optimist Club** meeting, 12.10 p.m., Pacific Club . . . James Henderson of Victoria speaks on "The Pursuit of a Hobby" at **Oak Bay Kiwanis Club** meeting, 6.15 p.m., Oak Bay Beach Hotel . . . **Centennial Optimist Club** business meeting, 6.30 p.m., Olde England Inn . . . **Vic-Van-Isle Kinsmen Club** meeting, 7 p.m., James Bay Hotel.

KILSHAWS
Auctioneers and Appraisers
1115 FORT STREET
Regular Weekly
AUCTION
MODERN
FURNISHINGS
FRIDAY AT 7.30
New 2-Pce. Daveno Suite
Chesterfield Suites and Occasional Chairs
6-Pc. Limed Oak Dinette Set
Oak Dining and Walnut Dinette Sets
Mr. & Mrs. Bedroom Suites
Bunk Beds, Bedroom Suites, Chests, etc., Crib, Coffee and Occasional Tables
21" TV Set
Folded "V" TV Aerial and Mast
9x12 British India (Beige) RUG (as new)
15-Cu. Ft. Deep-Freeze (Chest)
Easy Washer, Refrigerators
Seigler Oil Heater
(Cost Over $300)
Black & Decker Drill Saw and Sander Set (Cost $80), 5-h.p. Inboard Motor, Good Vaccum Cleaners, Typewriter, etc.
Open Daily for Your Inspection
Kilshaws Auctioneers
1115 Fort St. EV 4-6441
For Your Sale or Appraisal Call Kilshaws

Victorian's Conviction Thrown Out

VANCOUVER (CP) — The conviction of George Edmund Haines, 20, of Victoria on a seduction charge has been quashed by the B.C. Court of Appeal and a new trial ordered.

Reasons for the judgement were not known.

Haines was found guilty by Magistrate A. I. Thomas in Victoria Nov. 17 of seducing a girl of 16. He was sentenced to two years less a day in jail.

Horsemen Elect Ron Trickett

Ron Trickett was elected president of the Victoria Western Horsemen's Club at the annual meeting.

Other members of the executive are: Bill Westwood, vice-president; Alec Steele, secretary; Eric Crawford, George McGee and Fred Ball, executive committee.

1824-32 STORE ST.
OWNERS OF POWER EQUIPMENT SAVE AT "CAPITAL"
★
SAVE ON GAS CANS
For boat, car, power mower, farm or construction work.
With flexible spout, one Imperial gal. New 1.45
With flexible spout, two Imperial gals. New 1.80
5 U.S. gal. Jeep Cans with flexible spout. New. Each 8.40
Used. 5 U.S. gal. Jeep Cans with flexible spout. Each 6.00
Guaranteed to please or your money back. Open 8 a.m. to 5 p.m., Monday through Saturday. Lots of easy, free parking.
PHONE EV 5-9703
Pay Less CAPITAL IRON & METALS LTD. — 1832 Store St.

TONIGHT - 7.30 AND 10 A.M.
MAYNARD'S AUCTIONS
AT 7.30 P.M.
As New—Both One-Owner
1959 Ford Anglia
1958 Vauxhall Super Victor
1956 Plymouth Automatic
One-Owner
1950 Skoda Sedan
1948 Cadillac Automatic
Quality new and as new Curved Sectional Chesterfield and Converto Suites, expensive Nylon Covered Foam-Seated and Backed Chesterfield Suite, Blond and Limed Oak Bedroom Suites, Chests of Drawers.
One more only: Brand New Admiral De Luxe Automatic 30" Range. Cost $389. Plus Automatic Rotisserie. Guaranteed.
De Luxe Console and Table Model TVs
Chrome Sets, Dressing Tables, Floor Lamps, Drapes, Linen.
Hollywood Beds and others, Occasional, Step-End and Coffee Tables, Wardrobes.
AUTOMATIC WASHERS
FRIDGES - STOVES
RANGES - TOOLS
Floor Polishers and Vacuums, Etched Mirrors, Radios, Clocks, China, Plated Ware, Glass, Stemware and Ornaments.
"Briggs Stratton" Rototiller
"Mall" Electric Chain Saw, With 90-ft. Heavy Cable
12-ft. Plyglass Fishing Boat
12-ft. Boat and Trailer
Etc. - Etc.
Another Capacity
10 a.m. Morning Sale
Hide-A-Bed, Single and Double Beds, Springs and Mattresses, Bedroom, Sitting Room and Kitchen Furniture, Wood and Coal Ranges, Oil, Electric and Wood-and-Coal Heaters, Washers, Work Benches (Butchers' Tables), China, Glassware, Garden Tools, Builders' Materials, etc. Lower salesroom packed to capacity.
MAYNARD'S
2nd Half Century of Auctions
731-33 JOHNSON
(Just Off Douglas)
EV 4-5921 and EV 4-1621

At the Movies — *With Clyde Gilmour*

'Pillow Talk' Fine Surprise

"Pillow Talk" is the title of a new comedy from Hollywood, and at the outset I want to acknowledge freely that I went to see it with somewhat less than rosy anticipations.

The only thing I knew about it in advance was that it co-starred Rock Hudson and Doris Day. From my point-of-view this was a fairly depressing augury.

But "Pillow Talk" (at the Odeon) turns out to be a bright, lively show; not merely a good comedy but an excellent one. Moreover, both Miss Day and Mr. Hudson give thoroughly good accounts of themselves from start to finish.

★ ★ ★

"Pillow Talk" is a gay, sophisticated and at times frankly "naughty" yarn with a Manhattan locale, although as usual the naughtiness is chiefly restricted to words rather than deeds.

★ ★ ★

Hudson's role is that of a handsome and amorous bachelor who composes popular songs for a living. He shares a party-line telephone with an interior decorator (Miss Day), and that sets the conflict that is almost the entire plot.

Thelma Ritter, wihout straining for laughs, accounts for a generous share of them with her well-judged portrayal of Miss Day's vodka-loving housemaid and confidential adviser.

SEVEN-T-KITCHEN
CHINESE FOOD
Free Delivery
Open from 4 p.m.
Phone EV 4-4914

Showing at 1.00 - 4.49 - 8.38
AND ON THE SAME PROGRAM
"MANHUNT IN THE JUNGLE"
Doors Open Daily 12.45
PLAZA
3.23 - 7.12

MEMORIAL ARENA

THURSDAY, FEBRUARY 4

Minor Hockey	7.00- 8.00 a.m.
Cougars	9.00-10.00 a.m.
Naden	11.30-12.30 p.m.
Public Skating	4.00- 6.00 p.m.
Beginners	4.00- 6.00 p.m.
Sooke Rec.	6.10- 8.10 p.m.
Public Skating	8.30-10.30 p.m.
Patterson's	10.40-12.10 a.m.

FRIDAY, FEBRUARY 5

Minor Hockey	7.0-8.00 a.m.
Cougars	9.0-10.00 a.m.
Navy	10.45-12.15 p.m.
Army	12.30-2.00 p.m.
Patch Session	3.30-5.00 p.m.
V.F.S.C.	5.30-7.30 p.m.
Student Jamboree	8.30-10.30 p.m.
Sidney Rec.	10.40-12.40 a.m.

Chinese Food!
MING'S
FREE DELIVERY
EV 4-3917

ROBERT TOMARCHIN AND MR. MOKE
. . . charge: "Indian-giving"

★ ★ ★

Name in the News

Snores Stifled

LONDON — **Pamela Douglas**, 28, failed to obtain a divorce from **Charles Douglas**, 40, on grounds he turned her over when she snored.

Judge **Sir Seymour Karminski**, rejecting her allegation that her husband had treated her roughly, said, "After all, the husband has got to get some sleep and go to work the next day."

★ ★ ★

MIAMI — **Mrs. Donna Jean Dickerson**, 17, who said she turned burglar to pay for her recent wedding, was jailed for a year for three burglaries.

★ ★ ★

TALLAHASSEE, Fla. — **Robert Tomarchin**, 27, who trained a chimpanzee named **Mr. Moke** to act on television and then sold it to a zoo, was charged with stealing the chimp back from the zoo.

★ ★ ★

BELLFLOWER, Calif.—**Joe Shellnut**, 31, needed money to help his injured brother so he robbed a bank here of $4,000 last Friday. Two days later, bothered by conscience, he mailed it back. Yesterday, saying "I feel real good inside," he gave himself up to police.

★ ★ ★

NEW WESTMINSTER, B.C. —The drug-pusher welcomes jail as a chance to meet customers, Salvation Army **Col. Wallace Bunton** of the Ontario parole board said in urging medical treatment for addicts.

★ ★ ★

MONTREAL — Canada's moral position in attacking anti-Semitism has been weakened by the federal government's refusal to speak out against South African "apartheid" racial policies, CCF House leader **Hazen Argue** told a meeting.

★ ★ ★

NRWICH, England—**Richard Adcock**, an 18-year-old clerk, admitted stealing £15,199 because he said he wanted "a little wooden house by the sea" where he could write poetry.

★ ★ ★

SEATTLE — **Bernard Fitzpatrick**, a 17-year-old army deserter, stopped by police because the muffler of his car was dragging, confessed later to the bayonet slaying of **Ralph R. Lawson** of Pasco, Ore.

★ ★ ★

HAMILTON, Ont. — **Viscount Montgomery** plans another visit to Hamilton in April to again visit the school named after him.

DONNA DICKERSON
. . . charge: burglary

Here's How to Get Perfect Secretary

TORONTO (CP) — The ad read: "Female genius required." In hours, it brought 200 applications to Frank Ogden, a businessman in suburban Scarborough.

Mr. Ogden said he has so many excellent applications he doesn't know which to hire.

The rest of his ad reads:

"Kind, benevolent boss wants punctual secretary. Must be able to drive my Thunderbird. Hours 9.30 to 5.30. No Saturdays. Give yourself a raise when you think you're worth it. Starting salary $60 a week, plus laughs."

He said he worded the ad to prove a theory: 'That to a girl with a head on her shoulders money isn't nearly as important as the job interest and the kicks she gets out of working."

STARTS TONIGHT
"THE HORSE'S MOUTH"
Alec Guinness and Kay Walsh star in one of the best of British films. A family comedy through and through. Alec Guinness received the Best Actor Award at the Venice Film Festival for his work in this film. It is in color, too. On the same program an English Travel Film entitled "By the Way." A really excellent evening's entertainment.
Doors 6.30
Complete Programs 6.45 and 8.48
Feature 7.10 and 9.07
OAK BAY

HELD OVER!
UBC FILM SOCIETY
Presents
George Orwell's Political Satire
"ANIMAL FARM"
Made by the brilliant cartoonists Halas and Batchelor.
"It is something we should all see."—(Tony Emery)
"This picture has the merits of discussing an important theme in terms that are clear, direct and easily understood."—(New Yorker)
Tickets 75c
Doors 6.30, Shows 7 and 9
Feature at 7.40, 9.40
FOX
HILLSIDE AND QUADRA

GEM THEATRE SIDNEY
In Color—TONIGHT AT 7.45
"THE BIG MONEY"
English Picture
IAN CARMICHAEL, BELINDA LEE

OPTIMIST BINGO
8 P.M. TONIGHT
ATLAS and DOMINION Theatres (On Yates St.)
Doors Open at 7 p.m.
$1,000 CASH — 2 JACKPOT GAMES
Tickets available at door
—REFRESHMENTS—
Proceeds to Solarium Junior League
"HELP US HELP A BOY"
Admission $1.00 — Extra Card, 50c

8 Performances Weekly
6 Nights at 8.15 • 2 Mats. (Wed. and Sat.) at 2 p.m.
TONIGHT 8.15, DOORS 7.45
LIMITED ENGAGEMENT — BOOK NOW!
BOX OFFICE NOW OPEN 10 a.m. to 9 p.m. For All Performances
RODGERS & HAMMERSTEIN'S
SOUTH PACIFIC
COLOR BY DE LUXE
ALL SEATS RESERVED
Prices: ADULTS: Eves. lower floor and 1st Balcony $1.50; 2nd Balcony $1.25. Mats. (Wed. and Sat.): All Seats $1.00.
STUDENTS: (All performances), 90c
CHILDREN: (All performances), 50c
All Prices Govt. Tax incl.
BUY YOUR TICKETS IN ADVANCE AND AVOID STANDING IN LINE
Royal

A BEDTIME STORY ...FOR ADULTS!
of a carefree bachelor... a careful career girl...

Today!
CINEMASCOPE in Eastman COLOR
Featurp 1.00, 3.05, 5.10, 7.18, 9.28
REGULAR PRICES
50c till 2 p.m.
Govt. Tax Included
ODEON
780 Yates EV 3-0513
Doris sings! Rock sings!
Your Heart sings!
"Pillow Talk" • "Possess Me" • "Roly Poly"
"Inspiration"

VERA CRITCHARD
School of Popular Piano
Semi-Classical — Classical
STUDIO
1742-A Fort St. EV 4-1764

USED CAR?
MORRISON
CHEVROLET - OLDSMOBILE
Yates at Quadra

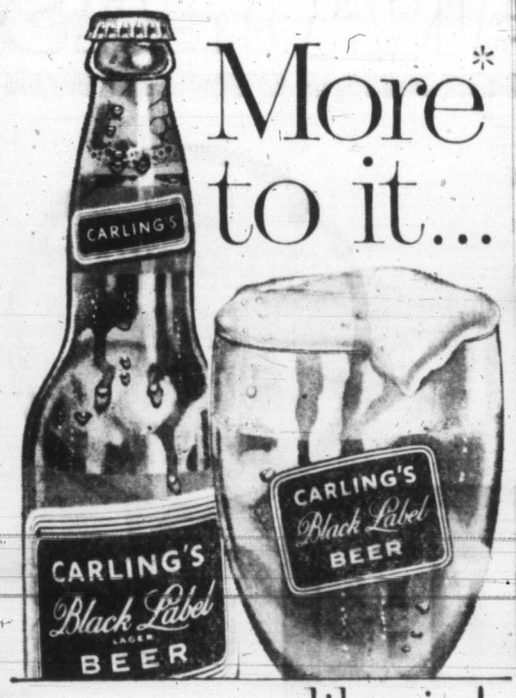

More* to it...
so more like it!
THAT'S WHY IT'S CANADA'S BEST-SELLING BEER!
*More flavour, more life, more satisfaction!
"MABEL BLACK LABEL!"
for free home delivery, phone:
EV 2-6832 or EV 4-4179
This advertisement is not published or displayed by the Liquor Control Board or by the Government of British Columbia

STARTS Today!
AT REGULAR PRICES
FEATURE AT:
1.05 - 3.08 - 5.11 - 7.14 - 9.17
Doors 1 p.m.
THE BIGGEST AND LIVELIEST FUN-AND-MUSIC SHOW IS COMING YOUR WAY WHEN

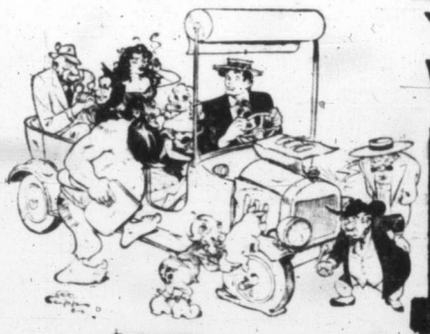

LIL ABNER
COMES ALIVE!
—With Hollywood's most exciting cast of New Faces and (GASP!) Figgers!
TECHNICOLOR!
Starring PETER PALMER LESLIE STUBBY KAYE JULIE NEWMAR STEVENS
A Paramount Release · VISTAVISION
EXTRA—CARTOON IN TECHNICOLOR
Capitol
A FAMOUS PLAYERS THEATRE
Happy Days!
10 SMASH HIT SONGS!
Jubilation T. Compone
Namely You
The Country's In The Very Best Of Hands
If I Had My Druthers
I Wish I Could Be Otherwise
It's A Typical Day
The Matrimonial Stomp
Put 'Em Back (The Way They Wuz)
Rag Off In The Bush

Confine Those Sweet Sprees To Pure, Stimulating Honey

★ ★ ★ ★ ★ ★

Eat and Grow Younger–By Lelord Kordel

★ ★ ★ ★ ★ ★

(16th of a Series)

Please don't get the idea that because I warn so constantly against the evils of white sugar, I am against all sweets. I enjoy a sweet as much as you. But I try to confine these sweet sprees to a type of carbohydrate that will make a definite contribution to my daily quota of vitamins and minerals—that is, to confections and desserts made with pure honey, a natural sweet.

Perhaps you've never been told that honey is the only animal carbohydrate available to us as a sweet; that it is the only predigested sugar in nature, being 99 per cent predigested when it reaches your table.

Honey is one of the few sweets that possess natural laxative properties. It is also one of the quickest stimulants known. Half an ounce (one tablespoon) of honey in a cup of hot water is one of the fastest-acting restoratives in cases of shock, fainting or after a hemorrhage.

Moreover, the use of honey in the diet as a sweetener does not result in the heavy production of body fat that follows the use of 100-per-cent carbohydrate, no-vitamin, no-mineral white sugar.

Milder Flavor

Honey has a high vitamin C content. The darker the honey, the more nutrition it contains, although the flavor of the light-colored honeys is somewhat milder.

Most honeys can also supply your diet with thiamin and riboflavin (along with other B-vitamins) and a good proportion of food minerals, plus some hormones and a few amino acids (protein), together with diastase and other enzymes that help digestion. Can the same be said of white sugar? Indeed not!

Easily Proved

There is an easily proved, wholly scientific reason why honey is a wonderful food to build quick energy in run-down bodies, to stimulate fatigued bodies back to normal, and to feed weakened heart muscles.

Honey contains as its prime ingredient the sugar dextrose—which is readily converted in the body to glycogen. Now, glycogen is the only form in which sugar can be stored in the human body (main storage places are the liver, gland cells and muscles) for ready use when energy is needed.

Long Process

Every bite of carbohydrate you eat (flour, bread, cake, spaghetti, rice, white sugar, candy, chocolate) must first be broken down in your intestinal tract to dextrose — a long and intricate process. For it is only as dextrose that these carbohydrate foods can pass into the liver to be converted into body sugar or glycogen.

You have heard the expression "blood sugar level" many times. What it means is that a certain amount of glycogen must be present in your bloodstream at all times; otherwise the efficiency of your body grows less and less.

Slows Down

In case of a severely decreased blood sugar level (insulin shock is one instance), the brain slows down so completely that the person goes into a deep coma.

In a much milder form, a lowered blood sugar level is what causes you to seek a between-meals snack when you begin feeling tired.

Two or more teaspoonfuls of honey with each meal will insure adequate honey nutrients for your body needs.

The ancients believed this natural sweet meant a great deal to their survival. And, judging from the results of many modern experiments, I believe it offers all of us an opportunity to live life to its fullest.

Fitness Is Easy

Healthy Feet Relax Body

By LLOYD PERCIVAL
(16th of a Series)

The extremities of the body, the feet and the face, come in for our final set of special exercises.

Sore feet can ruin your whole day, and can make any attempt at a smile a horrible failure.

★ ★ ★

So exercise from the feet up to the face, and you'll find no problem in relaxing and grinning.

Foot exercise is a priority if you have to do a great deal of walking and/or standing.

It also is protection against arch and other foot troubles which can become an unfortunate health hazard.

1. The Rocker: Standing erect with your hands on hips, rock forward and onto your toes as high as possible.

★ ★ ★

Roll back on your heels, lifting your toes off the floor as high as possible.

Keep up this rocking motion until the muscles are comfortably tired.

2. Toe Raises: Standing erect with just your toes and the balls of your feet on a thick book, rise to tip-toe position.

★ ★ ★

Relax, dropping the heels as low as possible, then go way up on your toes again.

Continue this for at least 15 counts, rest, then repeat.

3. Toe Clenching: Sitting in a chair, practise clenching and extending your toes.

Clench them and hold for five seconds. Then extend them and repeat until comfortably tired.

Third Loss Too Much For Thieves

WEST ORANGE, N.J. (AP) — Thieves stole David Klein's car but, while they were driving it, it got stuck in the mud. The next night the thieves stole a jeep to free the stolen car. The jeep got stuck too.

Then the thieves stole another jeep to free the jeep they had stolen to free the car that was stuck in the mud. The second jeep, etc.

The thieves gave up after that. The jeeps have been freed from the mire, but Klein has to wait until the ground freezes before he can get his car out.

GET NATURAL VITALITY, VIGOUR...

All the original, vital flavour and goodness remains in 'ROMAN MEAL' the health-giving alkali-forming breakfast cereal created by Dr. R. G. Jackson M.D.

Prepared just as nature intended, 'ROMAN MEAL' helps relieve irregularity whilst its natural minerals resist fatigue and exhaustion to help bring vital health to you and your family.

Adults and children love the delicious, unique blend of crisp, crunchy particles of cereal in 'ROMAN MEAL'.

WRITE NOW for your copy of Dr. Jackson's book 'NATURE'S WAY TO GOOD HEALTH' to

DR. JACKSON FOODS LIMITED
1 Willingdon Blvd., Toronto 18, Ont.

ROMAN MEAL

Nothing like that sugar cane flavor for pancakes and waffles!

ROGERS GOLDEN PANCAKE SYRUP

This is the syrup that's specially made for pancakes and waffles. Your family will love the pure sugar-cane flavor. Rogers Golden Pancake Syrup is nutritious, too.

For better baking — Rogers Golden Syrup

V1656-7

"Look Before You Leap"

SHOP HUMBER'S LEAP YEAR FEB.

FURNITURE and APPLIANCE SALE

Before You Buy

HUMBER'S

One Block Down from Eaton's China Department, Towards the Water

YOU'LL USE IT EVERY DAY OF THE WEEK!

COLORFUL, PRACTICAL 20-PIECE BREAKFAST SET

reg. $6.00 value

ONLY $3.00

WITH ANY LABEL FROM

NABOB OR KADANA TEAS

Send for this cream earthenware Breakfast Set with the delicate floral design and gilded rim. Four cups, saucers, bread and butter plates and breakfast plates. Remember to fill the cups with sparkling Nabob tea. The tea that really refreshes and satisfies. Serve Nabob tea often — Nabob is "Tea as it should be!"

Send $3.00 and a Nabob or Kadana tea label to

NABOB BREAKFAST SET, Box 2132, Vancouver, B.C.

NEW "STRIP-AWAY" PACK FOR EASY OPENING

Tea as it should be!

V4499-1

CARLOAD PURCHASING BRINGS YOU THIS

FABULOUS FREEZER BUY

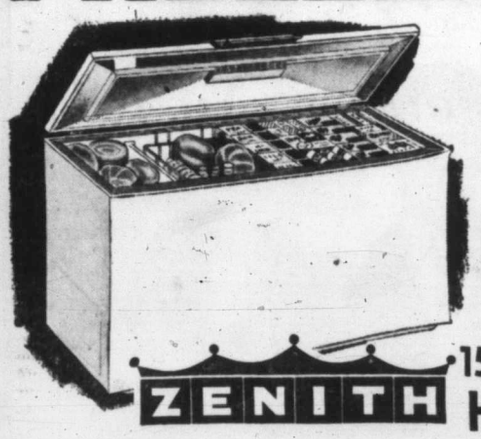

ONLY $249.95

use our easy "TIME-PAY" PLAN $5.00 DOWN

ZENITH 15 cu. ft. Deluxe HOME FREEZER

Get a gleaming Zenith Deluxe Home Freezer for only $249.95 . . . a price made possible by cutting costs through carload purchasing.

Advanced Styling and Design—Gleaming white 2 coat Dulux enamel over bonderized steel — baked for lasting beauty.

Large 2.5 cu. ft. "Fast-Freeze" Compartment—Refrigerated on three sides and bottom to "fast freeze" meats, fowl and other fresh foods for improved flavour and texture.

"Non-Sweating" Shell Type Condenser — Moisture cannot condense on outside of freezer . . . eliminates sweating . . . increases efficiency. No fan . . . no oiling . . . no noise.

Other Deluxe Features — Heavy Duty Cabinet Construction . . . "Never-Sag" Insulation . . . Adjustable Temperature Control . . . Automatic Interior Light . . . "Fool-Proof" Lock . . . Two Convenient Baskets and Divider . . . Heavy Steel Sled Skids...Five Year Warranty on Compressor.

Be sure to see this "beautiful bargain" today!

Marshall Wells Stores
Quadra Hardware
3205 Quadra Street,
Victoria, B.C. EV 3-3621

Marshall Wells of Canada Ltd.
Down Town Store, 724 Fort
Victoria, B.C. EV 4-1021

Marshall Wells Stores
Gorge Hardware
2900 Tillicum Road,
Victoria, B.C. EV 4-5411

Marshall Wells Stores
Slegg Brothers' Hardware Lumber Ltd.,
P.O. Box 265,
Sidney, B.C. GR 5-1125

Marshall Wells Stores
Slegg Brothers' Hardware Lumber Ltd.,
Royal Oak Shopping Centre,
GR 9-5380

Marshall Wells Stores
Slegg Brothers' Hardware Lumber Ltd.,
Shelbourne Plaza Shopping Centre,
Victoria, B.C. GR 7-6712

Marshall Wells Stores
Harker-Rankin Hardware Ltd., Colwood Plaza Shopping Centre,
GR 8-4523
Victoria, B.C.

SKY MASTERS

DONALD DUCK

BLONDIE

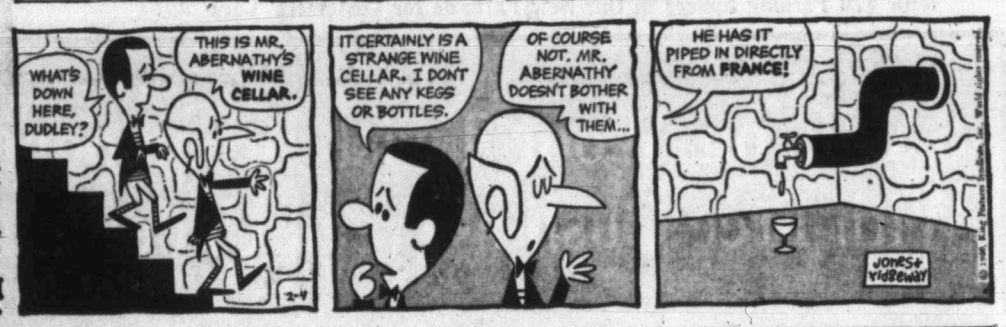

ABERNATHY

LIL ABNER

REX MORGAN

ARCHIE

JULIE JONES

POGO

RIP KIRBY

Garden Notes

Keep Borders Blooming

By M. V. CHESNUT, FRHS

In the spacious gardens of bygone days, the perennial border was quite a project. Some 20 to 30 feet wide and 150 feet or more long, it was planted up with hundred of subjects carefully chosen and sited for their height, color of bloom and period of flowering. The well-planned bortier was never without color through the whole of the growing season for, as one group of plants went out of bloom, another would take over.

Such tremendous borders are a thing of the past today, for we just don't have the room in a modern home lot. We want perennial flowers, it is true, but in our small beds, we can't afford the space to plant a whole succession of short-blooming subjects. If we want color in the border all summer, we must select plants with a reputation of non-stop flowering. In place of spring, summer and fall bloomers, the trick is to stay with those subjects which at least approach the ideal of blooming continuously through all three seasons.

★ ★ ★

One good back-row plant is Achillea eupatorium, especially the one called Packer's Variety. Standing 3½ feet tall, it carries its typical flat Yarrow heads in a lovely rich golden shade from mid-June until October. Another long-blooming Yarrow is Achillea Moonshine, with flowers of primrose yellow on two-foot stems above striking silvery foliage.

Another long-blooming perennial is the Milky Bellflower, Campanula lactiflora, not nearly as widely grown hereabouts as it should be. While the name implies milk-white flowers, named varieties with colored flowers have been developed, including Loddon Anna, flesh pink; Brantwood, with royal purple bells, and Pritchard's Variety, deep blue. Brantwood stands 2½ feet tall and the others about four feet, and all demand a rather sandy, well-drained soil. They bloom from mid-June until Labor Day.

★ ★ ★

We usually think of the Helenlums and Golden Rods as fall-bloomers, but there are several varieties which come into flower as early as mid-July and keep up the display almost to Thanksgiving Day. The old crimson-bronze Helenium Moorheim Beauty is a grand plant and associates well with Solidago Golden Mosa, the longest bloomer of all the Golden Rods. Both make plants about three feet tall.

I doubt if any of our common perennials continue to bloom over a longer period of time than the modern strains of Scabious. I have a big patch of Clive Greaves in my garden which bear their first flowers toward the end of June, and we are still picking their powder-blue pincushion flowers in November. The plants stand 2½ feet tall and are excellent for the middle row of the border. Scabious has a strong dislike for autumn planting and should be set in as early in spring as the soil can be worked, giving each plant a good handful of pulverized limestone.

★ ★ ★

A good companion for Scabious Clive Greaves is Geum Fire Opal, with intense orange-scarlet blooms which contrast beautifully with the soft blue of the Scabious. Fire Opal makes a plant about 1½ feet tall and is in bloom almost continuously from the end of May until September.

The true Geranium—the Crane's Bill, not the Pelargonium—will qualify for the small border, for the variety Geranium Endressii Wargrave Pink comes into bloom before the end of May and is still going strong in October. It has salmon-pink flowers on 15-inch stems.

A good front-row plant for the non-stop perennial bed is the Potentilla, which makes a compact plant about a foot tall and has flowers rather like an out-size strawberry blossom. Gibson's Scarlet bears brilliant red blooms with a black centre. Miss Willmott has pink blossoms with a striking scarlet centre and Golden Queen, sometimes sold as Yellow Queen, has semi-double flowers in yellow spotted with orange.

Police Worried — **Wave of Crimes**

Wanted: A Crime Czar

★ ★ ★

Montreal Underworld Lacks Guiding Hand

★ ★ ★

MONTREAL (TNS)—Police and local politicians here are worried about a big crime organization in the city—worried because there isn't one.

Nobody rules the Montreal underworld today, and this means the underworld is unruly.

There were 24 murders in 1959 and a bank holdup every four and one-half days since the first of this year.

Faced with a wave of crimes ranging from extortion to gang slayings, a few city politicians and police officers wistfully remember "the bad old days."

★ ★ ★

In those days, when people like Harry Davis and Eddie Sauvageau wielded absolute power over all crime in the city, crime was, paradoxically, less rife.

Nobody opened a gambling joint or a bookie shop or a bordello without their special okay.

Davis was the first of the modern Montreal crime czars. He was on top of the heap when he was jailed for dope smuggling in the 30s.

★ ★ ★

When he came out two men—Louis Greco and Frank Pretula—were vying for the sinking title. Davis tried to take over again, but was shot to death.

At this time, big-time U.S. gamblers moved into Montreal and brought the power of the Mafia with them. Greco and Pretula slipped down the ladder and an east end hoodlum named Eddie Sauvageau rose to the top.

★ ★ ★

Sauvageau set the pattern of crime that still exists.

He organized the night clubs and made sure they contributed the election campaign funds that sweetened his relationship with the authorities.

He formed the powerful association of nightclub doormen, whose burly members wield great power in night-life activity. They bar or okay prostitutes, they levy tribute from procurers, from waiters and from cab drivers.

Eddie also had slot machines, pinball machines and a bodyguard named Bruno Marinello. Bruno shot Eddie to death one night as he slept.

Marinello gave himself up to police and was soon found dead in his cell—poisoned by an overdose of barbituates.

The Mafia is believed to have organized Sauvegeau's death.

Young Fernand Servant tried to take over the reins. Five months later he was taken for a ride and was never seen again.

It was time for the Mafia to make an open bid and Giuseppe "Pepe" Cotroni became the underworld's No. 1 man.

Pepe didn't do so well, first he almost died when somebody tried to poison him with strychnine, then the RCMP got him on a dope charge and he was jailed for 10 years. Nobody has taken his place.

★ ★ ★

Crime in Montreal has become free enterprise, with everybody carrying his own gun.

This is what worries a section of the police force and some politicians. They talk among themselves about the possibilities of establishing a new crime king.

But no one dares take the first step that might place Montreal in bondage to a U.S. crime syndicate for another 25 years.

Hollywod Today — *By Sheilah Graham*

Buy Now, Fly Later Bill's Motto

HOLLYWOOD (NANA) — **William Holden** invited **Bob** and **Mary Cummings** to be his guests at the Mount Kenya Safari Club. "Fine," said Bob, "but how do we get there?" "Wait a minute," said Holden, who then went out and bought an interest in an airline—to Africa.

★ ★ ★

Everyone, especially **Cathy Crosby**, is glad she is home with Papa **Bob**. Cathy, recently in hospital with a minor breakdown, has signed for a straight (no singing) role with **Al Zugsmith** for his "College Confidential."

★ ★ ★

Dick Powell is pleased that he talked **Ginger Rogers** into doing her first western, for his Zane Grey Theatre.

★ ★ ★

Lynn Bari, in make-up for a "Plainsman" role—when I won't call it a picture you can be sure it's TV—was asking where she could buy heavy socks for her son by **Sid Luft** to go skiing in. Lynn is happily married to **Dr. Bill Rickles**, a psychiatrist—"But I've never been his patient."

★ ★ ★

John Forsythe of "Bachelor Father" goes to Germany in the spring to make a feature film.

★ ★ ★

Edmund Purdom was ordered by a court in Rome to pay his first wife $50,000 in back alimony. Wonder if he can.

★ ★ ★

Douglas Fairbanks, in and out of every business pie, is bringing bowling to the elite of London society—they call it "skittles" over there. The top 400 have been invited by Douglas to attend the premiere of what will be the first in a chain of bowling alleys.

Groucho and Me — **By Groucho Marx**

Working in Hollywood Is No Joke

★ ★ ★

Rise and Shine at 6 A.M. Back in Bed by 3 A.M.

★ ★ ★

Let me give you a typical day in the life of a movie comedian. You are ordered to be on the set at 8 a.m., bright and funny. This is a large-sized order. In fact, it would be tough even at 3 in the afternoon.

Crawling out of bed at 6 a.m., you take a wet towel and slap yourself back to consciousness. Then, bolting a hearty breakfast of cold cereal and yoghurt, you reluctantly drive, with half-slit eyes, to the studio. At each stoplight you take a hasty look at the script lying on the seat beside you.

This distraction sometimes enables you to hit the car in front of you. But that isn't important; you're getting that deathless dialogue deeply imbedded in your head.

★ ★ ★

The sound stage, where you are scheduled to be hilariously funny, is dimly-lit warehouse designed along the lines of an ancient mausoleum.

On the floor are hundreds of cables and wires, all deliberately placed for you to trip over as you drag your weary body to the dressing room that the cleaning woman forgot to clean.

★ ★ ★

There are no toilet facilities on the sound stage on any sound stage any place in the world. This vital omission has always been a source of wonder to me.

In my 20 years in the movies I've walked hundreds of miles in all kinds of weather, through make-believe streets, through towers of Babylon, waterfronts in Marseilles, desert sands on the road to Mecca, subway kiosks—movie sets, all of them—frantically looking for just a little old comfort station, so cosy and warm.

★ ★ ★

About a quarter to 9, the stagehands drop their gin rummy cards and the actors are called to the set. After three rehearsals and 7 takes, the director reluctantly concedes that perhaps he has what he wants.

The shooting continues from 9 to 6, with time out for a hasty lunch. Afterward, everyone returns to the set testy and querulous, except the stagehands, who regard the whole production as a personal intrusion on their gin rummy game.

★ ★ ★

If you're lucky enough not to be in the first shot, you go to your dressing room, which still hasn't been cleaned, and brush up on the afternoon's dialogue. Having mastered this, you decide to lie down for a few hasty winks.

You have just dropped off and are now dreaming that you are under a coconut tree with Shirley MacLaine dancing the dance of love just for you, when the head of the publicity department bursts into your bower accompanied by two columnists.

All they want from you is about 40 minutes of sparkling monologue. If they can get this, they'll have enough copy for their next day's columns, which will leave them free to spend the afternoon at Santa Anita.

The afternoon grinds on, and by 6 no one cares any more what's been shot, or how. All the cast wants is to clear out of there, go home, eat dinner and drug themselves to sleep for next day's shooting.

★ ★ ★

At 6 everyone rushes for the exit — everyone except the stars, the producer and the director. This weary group now drags itself up two flights of iron stairs to a projection room to view the scenes the director massacred the previous day.

The first scene we look at isn't too bad. In fact, it's quite good. It has only one defect. Chico's head is missing. It seems the cameraman who covered Chico had a hangover and couldn't get his big Brownie focussed on the spot he was aiming at, namely Chico's head.

"A Night in Casablanca" was our last picture. It was the final week of shooting. To complete the picture on schedule (otherwise, we were told, it would run far over our budget), it was decided to shoot each night until 10.

★ ★ ★

Perhaps I had better explain the last scene. There was a large prop airplane on the set, and extending from the door on one side of it was a ladder. I was sticking straight out about 20 feet from the ground. We three boys were perched on this ladder, trying to climb into the plane. Inside were three husky "heavies," trying to prevent us from boarding. Your correspondent was hanging upside down by his knees.

★ ★ ★

At 1 a.m. the scene still hadn't been licked. While I swayed back and forth with a large wind machine blowing on me to create the illusion of flight—and make it easier to fall on my head—I made the decision that changed the course of my life.

We finished shooting at 2, shook hands all around, and to neither Chico's nor Harpo's surprise I announced that I was retiring from the cinema.

Sex Leers Out

NEW YORK (AP) — A step to eliminate extreme violence and leering sex from television shows watched by children has been taken by the National Broadcasting Company.

James Stabile, NBC vice-president, told all production organizations contributing to the network programming:

"To show an actor firing bullets into a victim already dead is entirely superfluous, not to say morbid.

"To extend a fist fight into a prolonged beating and to show close-ups of facial injury goes well beyond the needs of establishing conflict, and borders on the sadistic."

He said that in treating the relationship between sexes there is reasonable acceptance of the portrayals of "affection between man and woman."

But Stabile said that "we can do without the leer, the brutal set of the jaw, and the intent to possess as the symbol of power and determination."

B.C. Land Issue In Supreme Court

OTTAWA (CP) — The Supreme Court of Canada was asked Wednesday to rule whether the B.C. government must pay damages in cases where expropriation reduces the value of adjoining property.

The case involves an appeal by Highways Minister Gaglardi from a provincial Appeal Court decision holding the province liable for such damages. The Appeal Court upheld a decision of the B.C. Supreme Court.

The case arises out of the expropriation by the province of property belonging to British Pacific Properties Ltd., Vancouver Mortgage Corporation Ltd., and Westmount Estates Ltd.

The land was expropriated for the Upper Levels Highway from West Vancouver to Horseshoe Bay.

The companies refused compensation offered by the minister. A board of arbitration awarded British Pacific Properties $21,083, Vancouver Mortgage $6,443 and Westmount Estates $10,872.

The board said the compensation was only for the lands and the courts would have to decide if the province was liable for "severance and injurious affection." Both B.C. courts said it was.

DON WHYTE

OAK BAY REALTY
for
OAK BAY HOMES

We sold 95 Oak Bay and district homes in '59. We Can Sell Yours.

MEARS & WHYTE
OAK BAY REALTY LTD.
2188 OAK BAY AVE. EV 5-7707

Anti-Missile Might Melt Plane in Air

WASHINGTON (AP)—Air Secretary Dudley Sharp and House space committee members discussed a proposed anti-missile weapon Wednesday which one of the Congressmen said might be able to melt a plane in the air.

REGULARITY REGAINED!

Even if you've been troubled for years with constipation due to lack of bulk, you can usually correct it the Kellogg's All-Bran way. This appetizing cereal food gives you *natural* bulk. A daily half-cup of Kellogg's All-Bran with milk supplies all the bulk you need to help you stay on schedule. Try it.

Kellogg's ALL-BRAN

Canada to Join Cable Project

OTTAWA (CP) — Canada will participate through the Crown-owned Canadian Overseas Telecommunication Corporation in the laying of an 80-channel cable across the Pacific Ocean, Transport Minister Hees announced yesterday in the Commons.

Mr. Hees said the federal cabinet has ratified Canadian participation in the project, second stage of a round-the-world cable planned by the Commonwealth. He said the ratification is subject to further negotiations.

Canada will contribute $25,000,000 towards the $75,000,000 cost of the Pacific section of the cable.

The global cable project has been under study by the Commonwealth since the completion of a new trans-Atlantic cable in 1956.

An automatic clothes dryer

SAVES A LOT OF WORK

• Daily Store Hours: 9 a.m. to 5.30 p.m. • Shop Friday, 9 a.m. to 9 p.m. • Dial EV 5-1311

Hudsons Bay Company.
INCORPORATED 2ND MAY 1670

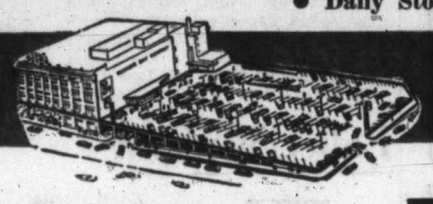

Your Downtown Shopping Centre

With 470 Parking Spaces in Our New Parkade for Customers' Cars

The BAY'S February Home Furnishings Sale Features NO DOWN PAYMENT on All Home Furnishings

Home appliances . . . refrigerators, stoves, freezers, hot water heaters, televisions, record players, radios, washers and dryers. Floor coverings . . . carpeting, tiling, linoleum, and all draperies. Furniture . . . bedroom suites, dining room suites, chesterfield suites, kitchen suites, occasional tables, chinaware, sewing machines and all power tools over $15.

Saturday Feb. 6th to Feb. 13th at the BAY

HOOVER WEEK

Featuring Special February Savings Plus No Down Payment!

Regularly priced at $99.95

Special for HOOVER WEEK $69.95

Nothing Down, $5 Monthly

- Powerful and efficient—because it's made by Hoover
- Actually floats on air—ends tugging and lifting
- Complete set of cleaning tools
- Combination rug and bare floor nozzle
- Double stretch hose
- Big disposable dirt bag.

Come in today for a free demonstration

De Luxe HOOVER Convertible

Save Over $30

Regular 133.45, Hoover Week Special **99.95**

NOTHING DOWN, $5 MONTHLY

- Powerful and efficient because it's by Hoover!
- Exclusive triple action—"It beats as it sweeps as it cleans!"
- 2 cleaners in 1 . . . Extra suction for off-floor cleaning!
- Full set of cleaning tools at slightly extra cost!
- Double stretch hose!
- Big, disposable dirt bag!

Come in today for a Free Demonstration!

HUDSON'S BAY COMPANY, Hoovers, 4th

February Special

15.95 to 18.95 per sq. yd.

If you want the finest in wool twist broadloom . . . you will choose from our fine selection of famous first quality all-wool broadlooms . . . Included in the assortment are extra heavy plain turquoise broadloom at only 18.95 sq. yd., twists at 15.95 and extra heavy luxurious twists at 18.95 . . . during the month of February, you get free with every order "CUSH-N-TREAD" underpad that will add years of life, extra beauty to your rug! Beige, sandalwood, mushroom, turquoise, green, cocoa, rose, blue shades.

Viscose Tweed Broadloom

Special sq. yd. 4.99

Ever-popular, exceptionally hard-wearing viscose broadloom . . . the finest broadloom in the low-price carpet! Easy to keep clean, easy to harmonize with present room decors, tends to resist all footprints, markings! Perfect for rugs or wall-to-wall installations! Leathertan, charcoal, turquoise and green spice shades.

English Chintz Broadloom

Special sq. yd. 8.95

The lowest price ever on quality English Chintz broadloom . . . Specially purchased at terrific savings from a leading English mill, several rolls of finest quality wool pile broadloom with matching stair and hall carpeting. Beige or grey grounds with dainty colored spray designs to harmonize with room decor. Ideal for rug or wall-to-wall installation! 9 feet wide, **Special 8.95** sq. yd. 27" wide, **Special** lineal yard **6.95.** Approximate cost 9x12 rug, **145.90.**

Plain Carved Broadloom

Special sq. yd. 9.95

The richness and durability of plain carved broadloom at special February savings. . . You'll love the all-wool pile that takes plenty of wear, the attractive carved pattern. . . Luxurious to the tread, luxurious to look at! Wilton weave is your assurance of extra hard wear, the popular neutral shade of sable is so easy to blend with other room furnishings. 9x12 rug costs approx. **125.90**

HUDSON'S BAY COMPANY, floor coverings, 4th

Sale of *Bucilla* Needlepoint

Sale Continues Until Saturday

★ Due to late delivery orders will be taken on items not yet in the store.

See and purchase from our exquisite selection of famous fine quality Bucilla needlepoint. . . You'll be proud when you look at the finished piece. . . So easy to do, lovely to look at. . . Shop now and take advantage of the special February savings!

Size 11x13, regular 1.39.	Special 88¢
Size 16x20, regular 2.50.	Special 1.88
Size 20x20, regular 2.50.	Special 1.88
Size 18x23, regular 3.25.	Special 2 for 4.88
Size 23x23, regular 3.25.	Special 2 for 4.88
Size 27x27, regular 4.95.	Special 3.88
Size 30x30, regular 6.95.	Special 5.88
Size 23x36, regular 6.95.	Special 5.88
Size 23x40, regular 6.95.	Special 5.88
Size 23x46, regular 16.95.	Special 12.88
Chair Sets, regular 16.95.	Special 12.88

Bucilla ever-match tapestry wool also available at regular price, 89¢ 100-yd. skein.

Cotton Toss Cushions—Lovely, soft lintex-filled cushions in a host of gay and conservative colors to match or contrast with room and furnishing decor! Sterilized and Sanitized filling! Approximately 17x17. Special 1.88

Work Baskets—Beautifully made, woven, seagrass work baskets with rayon silk lining, quilted inside top, to hold all your pins and needles! Assorted colors. Approximate size 6"x10"x5". Special 3.49

HUDSON'S BAY COMPANY, notions, main

Beautifully Stamped Table Cloths to Embroider

52x52 Special 2.88 | 52x70 Special 3.88 | 60x80 Special 4.88 | 72x90 Special 7.88
72x108 Special 10.88 | Napkins 2 for 88¢ | Tea Sets Special 2.88

Luxurious top quality Irish linen, easy to embroider, longwearing, everlastingly beautiful! These fine tablecloths make excellent gifts for weddings, birthdays, anniversaries! . . . Assorted patterns.

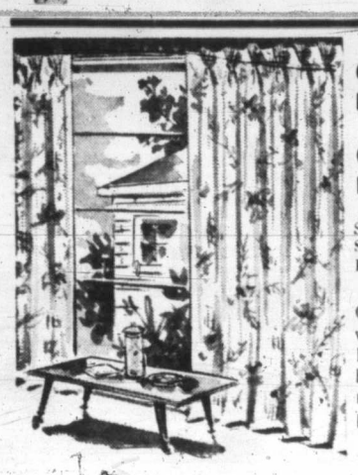

SALE! Lined Antique Satin Draw Draperies

Single width, Special pair **16.99** | Double width, Special pair **33.99** | Triple width, Special, pair **50.99**

No Down Payment, $5 Monthly

Once-a-year savings on quality lined draw drapes . . . so take advantage of these special February savings on beautiful, exceptional long-wearing antique satin draw drapes. Fully lined, pinch pleated, headings, cotton sateen lining, for a finished look that adds smartness to the whole appearance of your room! Lovely Branch Spray pattern in ever-popular color tones!

HUDSON'S BAY COMPANY, draperies, 4th

Island Edition
★ ★ ★
Duncan Bureau
30 Kenneth Street
Phone Duncan 1600

The Daily Colonist.

Vancouver Island's Leading Newspaper Since 1858

Island Forecast: Cloudy, Mild
(Details on Page 2)

No. 46—102nd YEAR | VICTORIA, BRITISH COLUMBIA, THURSDAY, FEBRUARY 4, 1960 | 10 CENTS DAILY 14 CENTS SUNDAY | 32 PAGES

B.C. MUST CONTROL COLUMBIA PROJECT

Credit Needs Pose 40-50 Year Threat

By ALEC MERRIMAN

Unless British Columbia controls a step-by-step development of the Columbia, the financial credit of the province could be affected for 40 or 50 years, Lands and Forests Minister Ray Williston told the legislature yesterday.

Lack of control would "have a direct affect upon the amount of money available for other important capital undertakings, such as school construction, community services, and other public needs," he said.

If bond dealers and investment firms know that the available pool of money is committed to one long-term project then either the interest rate increases or discounts must be allowed from the face values of the bonds, Mr. Williston pointed out.

NON-PRODUCTIVE

"All of the capital extended will not lead to the construction of works which are immediately productive," Mr. Williston said.

This would make such bond sales even less attractive, he said.

It is for these reasons Premier Bennett has asked for some clarification of the position of the federal government in relation to the $1,400,000,000 financing of the Columbia undertaking, before the province is firmly committed to an arrangement which has been

Continued on Page 2

★ ★ ★

Brownout Possible By 1968

These were among the highlights of a two-hour hydro power report by Lands and Forests Minister Williston:

- B.C. is in a race against time if it is to avoid a power brownout sometime between 1966 and 1968.
- Laird River potential is almost equal to the 4,000,000 kilowatt potential of the Peace River.
- One of the controversial points of Columbia treaty talks is whether the Kootenay should be made to flow into headwaters of the Columbia or vise-versa.
- Both Peace River and Columbia River must provide power by 1975.
- B.C. Power Commission will operate the Columbia project.
- Homathko development is not in the realm of economics or common sense.
- Clearwater deveopment depends on federal-provincial plans for Fraser River flood control.
- Peace River development will require some relocation of the Hart Highway, the PGE and the gas pipeline, at the expense of the power company.
- School and hospital facilities in the Peace River area of development will be organized on a district basis with the bulk of the cost paid by the Peace River company.

Israel, Arabs

Foes Charge Aggression

Both File UN Protests

UNITED NATIONS, N.Y. (AP) — Israel and the United Arab Republic accused each other of aggression late Wednesday in complaints to the United Nations Security Council. Neither sought immediate action from the council.

The U.A.R. said Israeli troops facing its Syrian region are being continually reinforced in a move to occupy the demilitarized zone on the Israeli-Syrian line.

LETTER TO DIXON

U.A.R. delegate Omar Loutfi made the charges in a letter to Britain's Sir Pierson Dixon, February president of the Security Council.

He said he reserved the right to pursue the matter further but did not say whether he would ask for a council meeting.

ARAB FIRE

In Jerusalem, Israel charged that Syrian gunners poured new fire Wednesday night on an Israeli settlement in a demilitarized zone southeast of the Sea of Galilee.

One Israeli guardsman was wounded.

A spokesman said fire from automatic weapons and mortars hit the Beit Katzir settlement but that fire was not returned.

TENSE BORDER

New firing broke out earlier along the tense, rain-drenched Israeli-Syrian border.

The earlier report from Tel Aviv claimed Syrians opposite the southeastern shore of the Sea of Galilee fired machine-gun bursts and rifle shots into Israeli territory. The spokesman said the fire was not returned.

The Traffic Is Worse Than Work

LONDON (UPI)—"What's the traffic like?" said the civil servant to the doorman outside a government building yesterday.

"Terrible," he replied.

"In that case I'll go back in and do a couple of hours more work!"

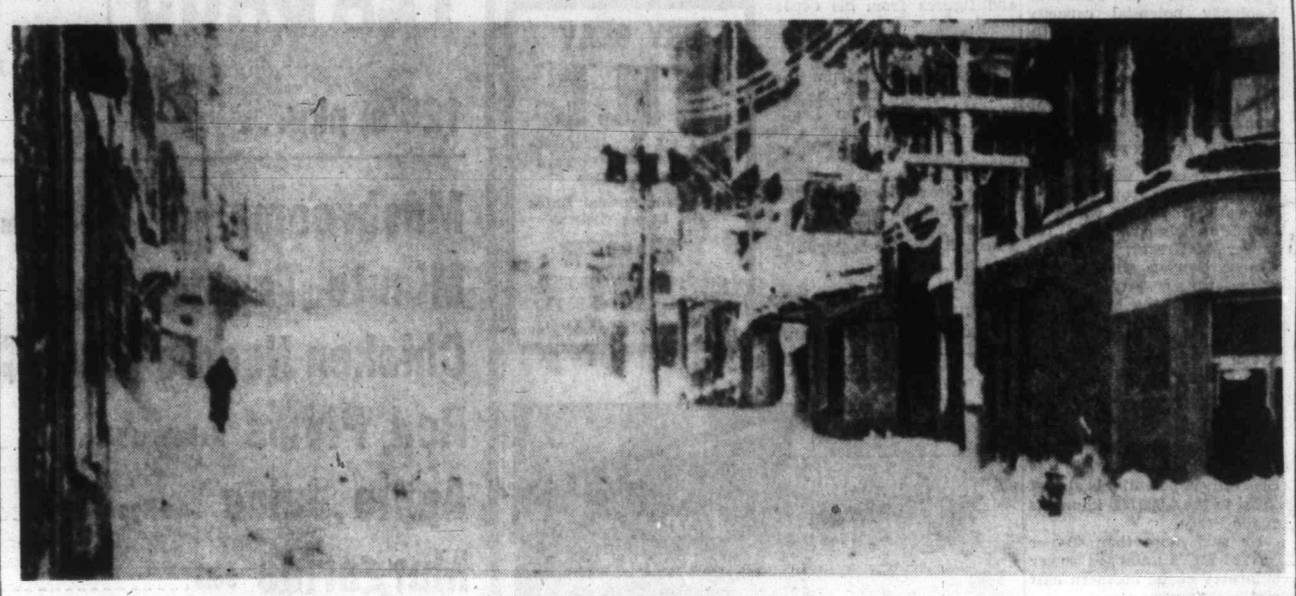

Street scene in snow-clogged Halifax after worst storm in century shut down city. —(AP Photofax.)

★ ★ ★ ★ ★ ★

30 Inches of Snow Staggers Halifax

(From CP and UPI)

HALIFAX — Residents of the Halifax-Dartmouth area started to dig themselves out last night from under a 30-inch avalanche of snow that was dumped in 24 hours.

The unexpected storm overwhelmed southern Nova Scotia and went into the record books as the worst of the century for the Halifax metropolitan area.

MOVES INLAND

Late last night the weather office said the worst of the storm had passed. Between 11 p.m. Tuesday and 8 p.m. yesterday tons of wind-whipped snow piled up in the area, forcing all schools and most businesses in Halifax County to close.

While Halifax took to the shovels, heavy snow started falling last night in areas north of the city and inland Nova Scotia was expected to get belted throughout the night.

GIANT DRIFTS

Winds gusting to more than 60 miles an hour stacked snow in giant drifts during the day. Highway-clearing crews gave up the fight to keep roads open until winds died down.

Air and ground transportation ground to a halt and police and fire departments called in off-duty men to be prepared for emergencies.

A woman was carried by interns about two miles on a stretcher to hospital after she was struck by a car.

HOVE-TO

Ships nearing port hove to off the harbor entrance to ride out the blizzard.

The first fatality, indirectly attributable to the storm occurred at Amherst late yesterday where Norman Lorette, Jr., 7, was crushed beneath the wheels of a truck on a slippery street.

The weather office said Wednesday's storm broke all previous snowfall records. The only thing close occurred in 1894 when 24 inches fell in 24 hours.

Woman Driver Almost Perfect

SEATTLE (AP)—Mrs. Marie Carter took her driver's test Tuesday and did just fine except for one thing:

When the examiner told her to park the car at the end of the test she drove it through the wall of his office.

P.S.—She didn't get the licence.

Twin Runs for Life Near Brother's Body

TERRACE, B.C. (CP) — A sawmill operator ran up and down a remote road all night to keep from freezing while his twin brother lay dead under the wheels of his truck nearby.

Wilfred and Hartford Severid, 35, of this village, 60 miles east of Prince Rupert, were riding in a truck which missed a turn and careened 100 feet into a creek Tuesday night.

Both were thrown clear but Hartford was caught under the wheels in the water.

Wilfred struggled back to the road, cold and wet, after unsuccessfully attempting to find his brother in the dark, and ran up and down the road waiting for help to arrive.

He was found by a grader at 6 a.m.

Baby-Hater Strikes Again

HARROGATE, England (UPI)—The baby-hater of Harrogate" struck three times yesterday—jabbing unattended infants in carriages with a sharp instrument.

Two babies were similarly attacked in the past six weeks. All were jabbed and scratched with either a needle or pin.

Mrs. Pat Fletcher, mother of one of the babies, said: "There was blood all over his bonnet. I found punctures and bruises on his arms and scratches around his ears."

Crocuses Make Debut

Back home in Mossbank, Sask., there aren't any yellow crocuses at this time of year. Debra Love, 5, is shown yesterday in Beacon Hill park surrounded by crocus blooms heralding early spring. She is here on visit to her uncle, D. F. Love, 1050 Richardson.—(Colonist photo.)

Bloodless Cat Hunt Ready

PELEE ISLAND, Ont. (CP) —Ingenious box-like traps have been set in position on Pelee Island as the opening move in "operation cat hunt," a bloodless drive to rid the island of its 600 feline rebels.

The traps were flown over from Windsor, where they were made at the Humane Society headquarters.

Some of the cats, once the pets of holiday-makers now roaming wild and blamed for pheasant killing, will be destroyed and the rest put up for adoption.

Ike Shoots Down General Who'd Keep Bombers Up

★ ★ ★ ★ ★ ★

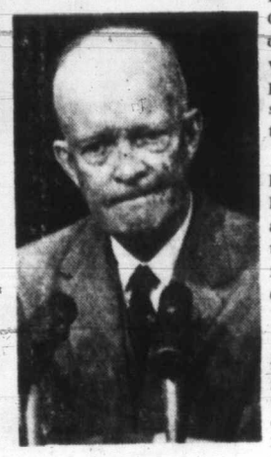

PRESIDENT EISENHOWER
. . . all sorts of ideas

WASHINGTON (AP) — President Eisenhower rebuked Gen. Thomas S. Power yesterday for insisting against the views of his superiors—that part of the U.S. bomber force should be airborne at all times to forestall a missile attack.

"Too many of these generals have all sorts of ideas," Eisenhower said when he was asked about testimony by the Strategic Air Command chief before two Senate groups Tuesday.

Eisenhower declared:

"I have been long enough in the military service that I assure you that I cannot be particularly disturbed because everybody with a parochial viewpoint all over the place comes along and . . . says that the bosses know nothing about it."

GENERAL POWER
. . . parochial

U.S.---Perhaps U.K.---Never

LONDON (UPI)—A Royal Navy press officer, contacted by mistake and questioned about the (U.S.) marines convicted of smuggling, replied: "This can't be us. Our marines never misbehave."

Don't Miss

'Insane' Wife Probe Set (Page 3)
★ ★ ★
Struggle Killed Wife Finch Testifies (Page 5)
★ ★ ★
Cougars Recover For Overtime Win (Page 10)
★ ★ ★
Doctor's Pause Saved Boy's Life (Page 12)
★ ★ ★
GIs Must Learn Dog Grooming! (Page 13)
Macmillan Raps African Bias (Page 14)
★ ★ ★
Eat Correctly And Keep Fit (Page 29)
★ ★ ★
Stifling Snores Husband's Right (Names in News, Page 30)
★ ★ ★

	Page
Bridge	25
Comics	31
Crossword	26
Financial News	7
Garden Notes	31
Social	18, 19, 20, 21
Sport	10, 11
Television	23
Theatres	30

Eisenhower Plan

Canada Welcomes Atomic Secrets

OTTAWA (UPI) — Canadians yesterday welcomed President Eisenhower's statement that he favored greater sharing of atomic military secrets with Canada and other allies. (See story on Page 5.)

Prime Minister Diefenbaker said that if changes in existing U.S. legislation to permit greater sharing followed the statement, "It would be welcomed, not only in Canada but by other nations allied with the United States."

Eisenhower said in Washington he favored greater sharing of atomic information and weapons already known to the Russians. He said he could see no sense in treating trusted allies like junior members of the firm by denying them atomic weapons and information which the potential enemy already had.

LONDON (AP) — Britain will seek early clarification of President Eisenhower's statement that he would like to give America's allies nuclear secrets already possessed by the Soviet Union, informed sources said Wednesday night.

Red Coffee For Brazil

RIO DE JANEIRO (AP)—Brazil is planning to dye its coffee beans a bright rose color.

The government hopes the rose-tint will stop beans for domestic sale from being shipped abroad disguised as highgrade export coffee.

Canada Sets Birth Mark

OTTAWA (CP) — A record 486,000 babies were born in Canada last year, 15,882 more than in 1958, the bureau of statistics estimated Wednesday.

But the number of marriages dropped 4,500 to 127,000.

Deaths totalled 141,000 compared with 135,201 in 1958.

Boy 'Died'

Pause Saved Life

Doctor Hesitated

AUSTIN, Tex. (UPI) — A surgeon with his coat on, ready to go home, hesitated a moment outside the operating room at St. David's Hospital yesterday. His hesitation saved five-year-old Debbie Woodward's life.

When the unidentified surgeon stopped, without really knowing why, Debbie had begun the process of dying.

EYE OPERATION

Her heart had stopped beating while an eye specialist was preparing to remove a cataract from her left eye.

The eye specialist stepped quickly through the operating room door in search of help and bumped into the hesitating surgeon.

STARTED AGAIN

The surgeon made a six-inch incision in Debbie's chest and massaged her heart until it started beating again.

He closed the incision and the eye specialist removed the cataract, which grew from an injury Debbie suffered last year when a plastic toy airplane hit her in the eye.

THREE MINUTES

"I was able to reach her before three minutes had elapsed; otherwise it would have been fruitless," the surgeon said. "Fortunately, I was able to restore the heart beat within a minute."

Debbie, daughter of Mr. and Mrs. B. A. Wodward of Luling, Tex., was walking around yesterday. She had no idea how close she had come to being at her own funeral.

Opening Night

Students On Show In School

Parents will see demonstration classes in action during ceremonies marking the official opening of the new $600,000 Esquimalt High School at 8 p.m. Friday.

Education Minister Leslie Peterson, Reeve A. C. Wurtele of Esquimalt, Trustee Richard Reeve, and principal C. A. Kelly will give short addresses.

W. C. Gelling, chairman of Greater Victoria school board, will be chairman of the evening's program.

EXPERIMENTS

Conducted tours of the new buildings are being arranged and students will be seen at work in classes in art, home economics, industrial arts, and typing.

Visitors will aso be able to watch experiments in progress in chemistry and physics laoratories.

Rev. J. A. Roberts, rector of St. Paul's naval and garrison church, will give the prayer of dedication.

SCHOOL CHOIR

Esquimalt Senior High School band will provide music, under conductor John Boel. The school choir, conducted by W. C. Ozard, with accompanist L. Cottrell, will also take part.

Marilyn Tate will be soloist. The Girls' Glee Club will complete the program.

TV TONIGHT
CHEK-TV
6
10.30 P.M.
"Liberal Viewpoint"
Your Host
LIBERAL LEADER RAY PERRAULT
With
GEORGE GREGORY, M.L.A.

Something wonderful has happened to tea!

NOW!

Superb Pekoe Teas

IN PURE INSTANT FORM!

ANOTHER QUALITY PRODUCT FROM NESTLÉ

NESTEA

Pure INSTANT TEA

With NESTEA, you can enjoy fresh tea instantly—EVERY CUP PERFECT

WONDERFUL IDEA—fresh, satisfying tea in a twinkling, with no tea leaf waste or tea bag taste! And every cup is just the way you like tea best—mild, medium, strong, yet always bright with the flavour of fine, pure Pekoes!

Too good to be true? It was—until NESTEA came along!

Now, you can make fresh tea in your *cup*, to your *taste*, simply by adding boiling water to a level teaspoonful of NESTEA (more for strong tea, less for weak tea). You use all the tea, throw nothing away. And pure *gentle-brewed* NESTEA never varies in flavour, never grows strong and bitter in the pot.

So discover this new dimension in tea enjoyment. Buy NESTEA—superb Pekoe teas in pure instant form!

BUY NESTEA AT YOUR GROCER'S TODAY!

Squire Raps Oil Industry

Fuel Costs Big Waste

"Fantastic waste" of the public's money through unnecessary costs in the gasoline business must be stopped, the legislature was told this week by John Squire (CCF, Alberni).

He devoted most of his speech to this subject and to advertising.

Of gasoline, Mr. Squire said that "the unwarranted number of new outlets being built at the present time has meant only two things. For the consumer it means higher prices. For the garage and service station operator it has meant longer hours and reduced income."

A royal commission report in 1936 said gasoline was being sold in B.C. by wasteful and extravagant methods, he said.

"They've improved tremendously—on their extravagance."

The report said only freight should be added to Vancouver prices for other parts of the province, he noted, but he had figures showing "more than freight is added." In Port Alberni prices were nine cents a gallon higher than in Vancouver, and the freight, he said, amounted to about 2½ cents.

Restrictive leases under which service stations are operated, he said, "are nothing short of scandalous." He claimed the oil companies were spending money on advertising the purported advantages of different brands much alike and sometimes from the same source.

Mr. Squire took a few jabs at Highways Minister Gaglardi, Labor Minister Wicks and Lands and Forests Minister Williston. It would be unparliamentary, he observed, to call Mr. Gaglardi—who had spoken just before him—a tub-thumper. Mr. Wicks was "labor's representative on cabinet, but you seem to think your job is to put labor in a strait-jacket."

JOHN SQUIRE
. . . too many outlets

Seamen Switch Unions

NANAIMO — An official of the Canadian Brotherhood of Railway, Transport and General Workers (CLC) said yesterday 100 out of 140 seamen employed here have joined the Brotherhood.

Organizer Wally Taylor said the workers are former members of the Seafarers' International Union (Ind.) which is battling the Brotherhood for control of B.C. coast seamen.

He said some of the men have revoked their SIU membership, in turn revoked their Brotherhood membership and returned to the Seafarers' Union. But he was confident the majority of workers would remain with the Brotherhood.

Span Site Chosen In Alberni

ALBERNI — A Gertrude Street crossing of Kitsuksis Creek has been recommended by consulting engineers in preference to rebuilding of the span on Margaret Street.

Alberni council Monday night accepted the report of consultant engineer and appointed a committee to continue negotiations for land involved in construction of the proposed new bridge.

According to the report, a bridge at Gertrude Street would be preferable from the standpoint of both cost and design.

McConnachie Rites Monday

KOKSILAH — Mrs. Fannie McConnachie, 72, a charter member of the Koksilah Women's Institute, died yesterday.

Funeral services will be held Monday at 2 p.m. from Hirst funeral home, Duncan.

She was born in Nottinghamshire, England, and came to Canada in 1910. Before moving to Koksilah in 1931, she lived in Manitoba, Saskatchewan and Vancouver.

Surviving are her husband, Fred; a daughter, Mrs. Laura Ferguson-Pollock; two sisters and nieces and nephews.

Rev. W. F. Matthews will officiate. Burial will be in the Mountain View Cemetery, Somenos.

Westholme Native Dies

WESTHOLME—A native of the Westholme area and member of the pioneering Bonsall family, died Wednesday in Chemainus Hospital after a lengthy illness.

Frederick George Bonsall, 44, will be buried Saturday in the All Saints churchyard cemetery. Services will be from Hirst funeral home in Duncan at 3 p.m.

Surviving are his widow, Audrey, and four daughters, Wanda, Georgina, Linda and Lorraine, all at home; his father, Samuel; a brother, Henry, and two sisters, Miss Kathleen Bonsall, and Mrs. Eileen Halk — all residents of Westholme.

Friday Concert

GANGES — North Saanich High School band under conductor Stan Magee will give a two-hour concert at 8 p.m. in Mahon Hall, Ganges, Friday, not on Sunday as previously reported.

Hans Gruber will speak during intermission.

FAST RELIEF FOR
RHEUMATIC PAIN
MINARD'S "KING OF PAIN" LINIMENT

EATON'S
Manufacturer's Clearance
"Capri" Glamour Rings

Meet Miss C. Woytella, "Capri of California" Representative
in our jewellery department Thursday, Friday and Saturday. Hear exciting suggestions on how to complement this season's fashions with sparkling "Capri" glamour rings.

EATON'S—Jewellery, Main Floor, Phone EV 2-7141

EATON'S

Meet
Maud Dunne
Yardley Beauty Representative
at our Beauty Counter, February 4th. Let her tell you how the four Yardley Double Value Beauty Specials can help bring new loveliness to your complexion.

EATON'S Pharmacy Limited, Main Floor, Phone EV 2-7141

25c

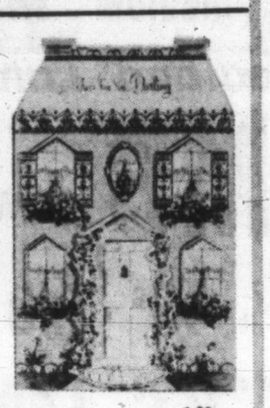

1.00

50c

Valentine Cards

Which Type Do You Prefer?

Sentimental
Choose from a wide selection of frilly, lacy cards with sentimental verses.

Humorous
These are cards that your good friends will chuckle over and show to everyone.

Affectionate
We have an excellent assortment of cards for every member of the family.

Acid
Yes, we even have some mean cards . . . but we recommend that you send them only to people with an understanding nature! Cards each

5c to 1.00

EATON'S—Cards, Main Floor, Phone EV 2-7141

Gift Books for Your Valentine

We've chosen just three of the many, many fascinating titles for readers of all tastes, all ages. A book is always an enjoyable gift . . . to give or receive.

"In Darkest Domestica" by Eric Nicol. A riot of laughs. Each 2.75

"The Strange One" by Fred Bodsworth. A delightful love tale. Each 5.75

"All the Day Long" by Howard Spring. A novel of fine character studies. Each 4.25

EATON'S—Books, Main Floor, Phone EV 2-7141

EATON'S . . . Chase Away the Winter Blues with Delightful Spring Fashions

The Fashion Floor at EATON'S is blossoming with lovely new spring fashions . . . sparkling styles and fabrics in delicious shades guaranteed to banish the last trace of winter blues from your wardrobe . . . don't wait another minute . . . come to EATON'S and choose sunny spring fashions now.

Spring Forecast In Millinery

This season hats will lift your spirits and win admiring glances . . . tall, bold and brow-baring shapes that happily top your favourite spring ensembles. Come, try the new off-the-face beret, the bretons, the halo hats and rounded toques in pale beiges and white, dramatic blacks and navy as well as delightful greens, blues, pinks. Each

5.95 to 16.95

EATON'S—Millinery, Second Floor, Phone EV 2-7141

Indispensable Topper

For day, town or travel, this delightful topper of imported wool in creamy white-into-cocoa open weave checks has new, wider cuffed sleeves, no-button front and flattering notched collar. Size 8.

59.95

Also in blues and browns, sizes 8-18.

EATON'S—Coats, Second Floor, Phone EV 2-7141

Elegant Spring Footwear

GLENEATON Debs

Flattering, comfortable footwear . . . detailed with your many costume moods in mind.

We show just two styles on this page . . . come in, try them on . . . see if they don't fit your spirits and put spring in your step.

EATON Price, pair 9.95

a. Square Throat—Black patent, black or brown calf leather square-cut pump with high or illusion heels. Sizes 5 to 9.

b. Black Patent—Classic black patent pump with needle toe, and high or illusion heel. Also in black suede and black or brown calf. Sizes 5 to 9.

EATON'S—Family Shoe Centre, Second Floor, Phone EV 2-7141

Thursday Store Hours: 9 a.m. to 5.30 p.m. Phone EV 2-7141

T. EATON Co. CANADA LIMITED

Varsity Students to Lead Door-to-Door Drive

Students of Victoria University will spearhead the door-to-door canvass in Greater Victoria on behalf of the $2,500,000 university building fund campaign.

More than 1,000 students have pledged themselves to enlist an additional 2,000 helpers to conduct the personal visits, starting March 30.

Many of the helpers brought in will probably be high school students who plan to enrol at Victoria University this September.

Student council president Marilyn Ardley said canvassers are being carefully screened so that the best possible representatives of Victoria University will meet the public.

Organization of the door-to-door campaign is well advanced, with section chairmen and a large number of team captains already chosen.

Canvassers will be issued with an identification card to be presented to the householder at the time of the call. They will work in pairs, for "safety and security reasons," and all workers will be driven to and from their destinations.

Campaign officials said the canvass is unique because they will be seeking pledges over a three to five-year period rather than cash only.

Temporary receipts will be issued to all contributors at the time of the visit. A subsequent receipt for income tax purposes will be mailed directly to the subscriber from the campaign's treasury department.

It was agreed, at the start of the campaign, that it would be impossible to reach the $2,500,000 goal if all the gifts were to be cash. Business and industry are also pledging their support over a period of up to five years.

The provincial government has promised to match every dollar raised up to $2,500,000 at the rate of $500,000 a year over five years.

LOCAL NEWS

The Daily Colonist.

(ESTABLISHED 1858)

CLASSIFIED

SECOND NEWS SECTION — VICTORIA, BRITISH COLUMBIA, THURSDAY, FEBRUARY 4, 1960 — PAGE SEVENTEEN

Farmer Charges:

Open Ballot Stops Free Market Vote

By TERRY HAMMOND

Absence of a secret ballot procedure has deprived Vancouver Island growers of a competitive election for seats on the B.C. Coast Vegetable Marketing Board for at least 15 years, a Ladysmith farmer charged yesterday.

George Wyndlow, a potato grower, announced that if he can be assured of a secret ballot when Island growers elect their representative to the three-man board in April he will try to unseat the present incumbent, Donald Wilson, also of Ladysmith.

'SHAM, FARCE'

He termed elections held under the existing rules of the marketing board "a sham and a farce."

Yesterday he took his charges to Attorney-General Robert Bonner and was advised that the matter would be brought to the attention of Agricultural Minister Newton Steacy.

NAMES REQUIRED

Mr. Wyndlow said the board appoints its own returning officers and requires the voters, all registered growers, to affix their names to the counterfoil of the ballots.

"Mr. Bonner admitted to me that it should be a secret vote and that there could be no valid objection to a secret vote," the farmer said.

BONNER 'SURPRISED'

Last night the attorney-general told the Colonist: "I was surprised to learn that it was not a secret vote.

"I undertook to make his (Mr. Wyndlow's) suggestion that the ballot be made secret to the minister of agriculture.

"I don't know why it would be done that way, and I will see Mr. Steacy about it."

SAME QUESTION

Mr. Wyndlow said that in canvassing the qualified voters in connection with his plan to seek the Vancouver Island seat, "I find myself confronted repeatedly with a question as to the secrecy of the ballot."

The three board members, he said, wield "absolute legal power of control over assets of the voting producers and their means of livelihood.

CAN PROSECUTE

"By statutory authority they can, and frequently do, cause voting producers to be prosecuted and sentenced to fines up to $500 and/or prison terms up to three months for minor infractions of any regulations which they may see fit to draw up or implement."

He said they "operate under their own regulations which expressly permit them, as directors of their agencies, the vegetable co-operatives, to enter into private and personal contracts in connection with the produce they are supposed to be handling in trust for the producers, which permits them to pocket any profits accruing to themselves . . . without accounting therefor."

PRODUCERS AFRAID

The result, he continued, is that the voting producers are in fear of the board "and this attitude of fear has been stimulated by instances of disciplinary action by the board or its agencies against critics."

Disciplinary action, he charged, "has taken the form of refusal to market growers' produce."

Workmen Amazing At City Hall Door

Workmen dug a deep trench in the sidewalk in front of City Hall yesterday, laid wiring conduit and encased it in concrete with a speed that amazed city officials.

City Engineer James Garnett said in the morning he thought the public would be able to use the front door of City Hall again in about a week, but by mid-afternoon he concluded the front door would be in use again some time today.

Diver's Electrocution

Marina Operator Ordered to Trial

In a brief session of Sidney police court yesterday, Herbert Murray Stockall, proprietor of Shoal Harbor Marine Service Ltd., and the company, were committed for trial in Assize Court on a joint charge of criminal negligence.

Charge arose from the death last July 19 at the marine service of Dick Willoughby, 27, of 1837 Crescent, who was electrocuted after diving for a lost gasoline funnel.

Preliminary hearing of the case opened last Saturday, and was adjourned to yesterday for production of necessary documents by prosecutor Alan Bigelow. Gerry Lauder is defence counsel.

In committing for trial, Magistrate D. G. Ashby renewed bail of $1,500 for Mr. Stockall.

Queen's Head In Demand

Another businessman offered yesterday to buy Peggy Walton Packard's concrete bust of Queen Elizabeth if Greater Victoria can't choose a suitable location for it.

Giuseppe Roat of Qualicum Beach wrote to say he would like it for his private museum. Previously Sam Lane had offered to buy it to place in his Esquimalt replica of Anne Hathaway's cottage.

Up and Around

Bennett at Home Building Health

Premier Bennett is at home, resting up in preparation to present his budget speech to the legislature on or about Feb. 12.

The premier was released from hospital shortly after a press conference Tuesday evening. He had been convalescing after having a kidney stone removed Jan. 22 in St. Joseph's Hospital.

At home the premier is not attended by a nurse. He will remain indoors, but is up and around and plans to increase his activity gradually.

No meetings with cabinet members are planned, but his executive assistant, Dan Ekman, his financial adviser, J. V. Fisher, and acting house leader Attorney-General Robert Bonner are expected to visit him occasionally.

Harness Gaglardi?

Highways Minister P. A. Gaglardi may be the answer to B.C.'s power problem, according to CCF MLA Arthur Turner, Vancouver East.

"If the minister's words could be harnessed to generate electricity," he said, "maybe we wouldn't even need the Columbia power development."

Seen in Passing

Mrs. D. M. Trew doing some shopping for a home cooking stall for the IODE Jamboree to be held Feb. 13 at the Sirocco. (She and her husband, **Mickey**, live at 1034 Monterey. Her hobbies are IODE work, sewing, gardening and cooking) . . . **Bud George** heading home after a good night's work . . . **Bert Buller** moving to a new office . . . **Mrs. Bennie Bentham** celebrating her birthday in Royal Jubilee Hospital with a cake carried into the ward by three student nurses . . . **Dr. Jack Tysoe** waiting for a light to change at Government and View . . . **Roy Parrett** doing the same thing at Government and Yates . . . **Ald Rev. J. L. W. McLean** and **Ald. Geoffrey Edgelow** visiting the Cerebral Palsy Clinic at Royal Jubilee Hospital.

★ ★ ★

MRS. D. M. TREW

Space Talk Set Feb. 15

Dr. William Petrie, superintendent of the operational research group of the defence research board, Ottawa, will address the Astronomical Society of Victoria Feb. 15. His topic will be: "Our present capability to explore the earth's outer atmosphere and space."

Bonner Speaks Today

Attorney-General Robert Bonner will lead off speakers in the throne speech debate in the legislature today. He is expected to name the members of the new three-man B.C. racing commission during his speech.

Other speakers will be Mrs. Lois Haggen (CCF, Grand Forks-Greenwood), William Speare (SC, Cariboo), and Alex Matthew (SC, Vancouver Centre).

Six TB Cases

Truck X-Rays 7,200

More than 7,200 people have had X-rays taken in downtown Victoria as the anti-tuberculosis campaign enters its third week.

"So far 175 people have been called back when their X-rays were developed, and six have been found to have tuberculosis," said Dr. Elizabeth Mahaffy, Victoria-Esquimalt medical health officer.

The two mobile vans will move from block to block in the downtown area until Feb. 26, and Dr. Mahaffy urged all people who see the vans to walk in and have an X-ray taken.

Chatterton Scoffs At Oak Bay

Oak Bay council might just as well forget any plans it may have to try to withdraw from the Greater Victoria school district, according to Saanich Reeve George Chatterton.

Reminded at a Saanich council committee meeting that Oak Bay has expressed a desire to go back to its own school district, Reeve Chatterton scoffed, "Oh, they won't get anywhere. They are just wasting their breath."

Blood Drive Handicapped By the Flu

A "rather thin" turnout to the second day of the Victoria Red Cross blood clinic's monthly drive resulted in only 137 pints being donated, officials reported last night.

Mrs. Ralph Thistle, blood donor panel secretary, blamed the poor showing on "the flu and sickness everybody seems to have at this time of year."

Daily goal of the clinic is 250 pints. On Tuesday 139 pints were donated. Final clinic hours of the three-day drive will be 1.30 to 4.30 p.m., and from 7 to 9.30 p.m. today in Red Cross Headquarters, 1046 Fort Street.

Study North, MLA Urges

William Asselstine (SC, Atlin) last night called on the government to undertake a detailed study for a program of development for the whole northern part of the province.

"We must get on with development . . . let's get on with a planned program," he said.

As soon as transportation and cheap power are available, every acre in that land will take on a new value, he said.

Child Tells of Argument Night Mother Was Slain

Screaming Wakened Little Girl

NANAIMO — A nine-year-old girl, testifying at a murder trial in connection with the knife slaying two years ago of her mother, told an Assize Court jury Wednesday she heard the accused man arguing with her mother on the night of the slaying.

Accused of murder is Lelend Eugene Miller, 33, of Victoria, who was living with the slain woman, Mrs. Dorothy Frances Duyvejonck, 31, at the time of her death, April 2, 1957.

HEARD SCREAMING

Cheryl, elder of Mrs. Duyvejonck's two children, told the court she was seven at the time of her mother's death. She said she heard Miller and her "Mommie" arguing shortly after she went to bed.

Later she was awakened by screaming, she said, and heard her mother say, "Lee, don't do it," and then "I heard a bang like someone fell on the floor."

NEXT ROOM

Cheryl's bedroom was adjacent to the room in which Mrs. Duyvejonck's body was found.

Cheryl said under cross-examination that she had been fond of Miller. "He was nice and he was kind."

BLED TO DEATH

Dr. Charles Edward Cobb told the court both the woman's jugular veins had been severely damaged and she bled to death. An autopsy also indicated Mrs. Duyvejonck was almost three months pregnant.

The victim and the accused had moved from Victoria to Courtenay a few weeks before the slaying occurred.

NOW FIT

Miller was found mentally unfit to stand trial on the charge in September, 1957. Following evidence by two psychiatrists earlier Wednesday, the jury ruled he now was fit to face the charge.

Vandals Set Cars Ablaze

Charred interior of one of two used cars believed set ablaze by vandals last night is examined by city policeman Edward Hardy. The cars, parked on Merlin Motors lot, 833 Balmoral, were doused with gasoline. Firemen found a fuel can nearby. Total damage was estimated at $1,500.—(Colonist photo.)

Peter Kelly Retiring As Minister

NANAIMO — Rev. Peter Kelly of Parksville, spokesman for Indians for many years, will retire as a United Church of Canada minister this year.

Dr. Kelly, an Indian in his 50th year in the ministry, gave notice of his intention at a recent meeting of the Comox-Nanaimo presbytery of the church.

Residents Protest Gunfire, Speedboats

NORTH COWICHAN — Council is taking cautious steps to find out what control it has over shooting near local lakes.

It decided to go slow yesterday, after receiving a letter from a private citizen claiming: ". . . lack of control of shooting and boating on (Quamichan Lake) and within the boundaries of the municipality in general, fringes on the criminal and the insane."

The letter was from Angus R. Campbell of Quamichan Park Road, who said hunters shoot almost on his property line without consideration for children, and that speedboats are a hazard on the water.

A second letter was received from the Cowichan Fish and Game Association asking for better and more access roads into Somenos and Quamichan Lakes for hunters.

Council will investigate to find out what control it has on speedboats, and the works department will check the road situation.

North Cowichan

Ideas Wanted in Writing For New Sports Body

NORTH COWICHAN — Council has called for written briefs with suggestions to aid a sports committee that may be started in Cowichan.

"We are very pleased to hear from so many interested people; but we want suggestions in writing," said Reeve Donald Morton at a meeting yesterday.

Council will set a date at its meeting next Wednesday for a session to deal exclusively with sports.

Coun. Tony Staples, who started the idea of a group to foster sports and proposed a $3,000 appropriation from the municipality's budget, said:

"I had dozens of phone calls supporting the formation of the group. It is very heartening to get such a response."

He made the comment after Thomas Goldspink of Chemainus presented a verbal brief to council on behalf of the Chemainus Junior Soccer Club.

"Instead of helping Brannan Lake get filled, let's help it get emptied by giving the boys some aid through sports," said Mr. Goldspink.

There are 65 boys in Chemainus in junior soccer, and 700 at Nanaimo, he said. They are in 42 teams, and it costs only $88 a year to sponsor one team.

At Brannan Lake, it costs $3,000 a year to keep each boy, said Mr. Goldspink.

Needed most are playing grounds, transportation, gyms for practices, and money, he said.

Coal Miner 40 Years Dies at 70

NANAIMO — A pioneer coal miner who had lived in the district for 40 years died yesterday.

He is William Graham, 70, Bowen Road. He had worked in the coal mines at Wellington, Granby and Reserve before retiring nine years ago.

Funeral will be held from Westwood at 1.30 p.m. Friday. Burial will be in Nanaimo cemetery.

Man Fined $150 For Impairment

DUNCAN — Sydney Whitaker was fined $150 yesterday for impaired driving. He was arrested early yesterday by police in the Duncan business section. He pleaded guilty.

Telephone—EV 3-4111
11.30 p.m. to 8 a.m.
Editorial EV 3-4309 or EV 3-8309
Circulation . . . . EV 3-0725
Sports . . . . . EV 3-7000

The Daily Colonist.

Vancouver Island's Leading Newspaper Since 1858

Forecast: Cloudy, Light Winds
(Details on Page 2)

No. 46—102nd YEAR | VICTORIA, BRITISH COLUMBIA, THURSDAY, FEBRUARY 4, 1960 | 10 CENTS DAILY 14 CENTS SUNDAY | 32 PAGES

'COLUMBIA CONTROL POSES THREAT TO B.C.'s CREDIT'

Israel, Arabs

Double Charge Filed

UNITED NATIONS, N.Y. (AP) — Israel and the United Arab Republic accused each other of aggression late Wednesday in complaints to the United Nations Security Council. Neither sought immediate action from the council.

The U.A.R. said Israeli troops facing its Syrian region are being continually reinforced in a move to occupy the demilitarized zone on the Israeli-Syrian line.

U.A.R. delegate Omar Loutfi made the charges in a letter to Britain's Sir Pierson Dixon, February president of the Security Council.

He said he reserved the right to pursue the matter further but did not say whether he would ask for a council meeting.

ARAB FIRE

In Jerusalem, Israel charged that Syrian gunners poured new fire Wednesday night on an Israeli settlement in a demilitarized zone southeast of the Sea of Galilee.

One Israeli guardsman was wounded.

A spokesman said fire from automatic weapons and mortars hit the Beit Katzir settlement but that fire was not returned.

TENSE BORDER

New firing broke out earlier along the tense, rain-drenched Israeli-Syrian border.

The earlier report from Tel Aviv claimed Syrians opposite the southeastern shore of the Sea of Galilee fired machine-gun bursts and rifle shots into Israeli territory. The spokesman said the fire was not returned.

Jet Smash Kills Five

ROSWELL, N.M. (AP) — Five were feared dead and three injured Wednesday in the flaming explosion of a big air force jet tanker plane after it smashed into a hangar.

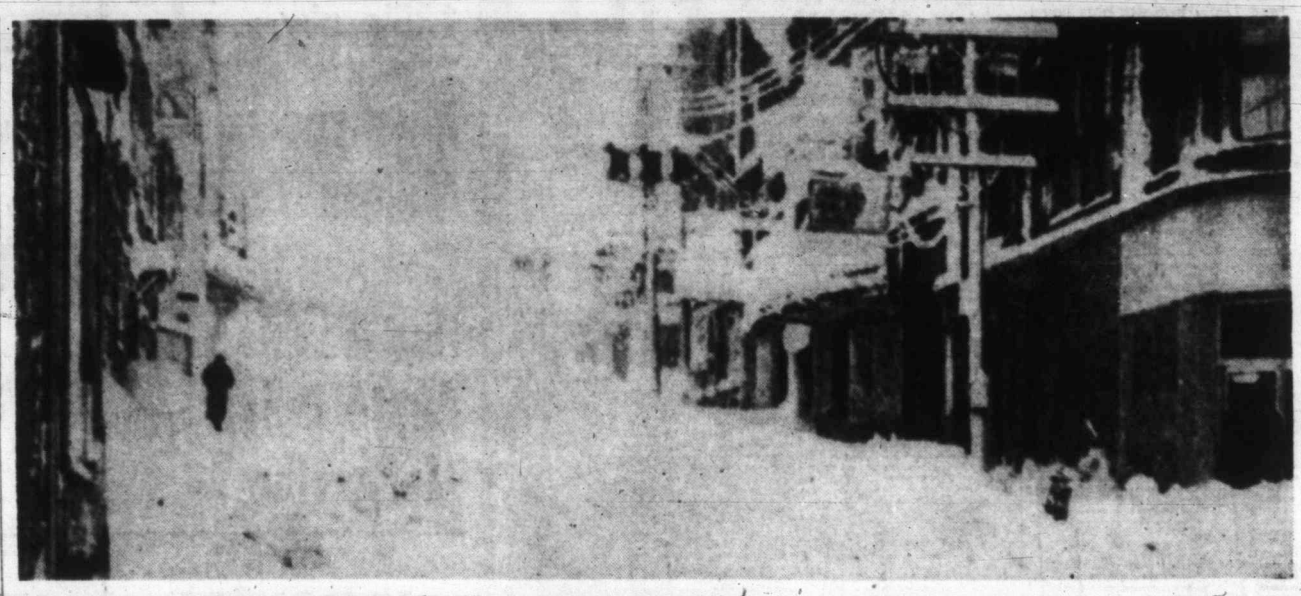

Street scene in snow-clogged Halifax after worst storm in century shut down city. —(AP Photofax.)

★ ★ ★

30 Inches of Snow Staggers Halifax

★ ★ ★

(From CP and UPI)

HALIFAX — Residents of the Halifax-Dartmouth area started to dig themselves out last night from under a 30-inch avalanche of snow that was dumped in 24 hours.

The unexpected storm overwhelmed southern Nova Scotia and went into the record books as the worst of the century for the Halifax metropolitan area.

MOVES INLAND

Late last night the weather office said the worst of the storm had passed. Between 11 p.m. Tuesday and 8 p.m. yesterday tons of wind-whipped snow piled up in the area, forcing all schools and most businesses in Halifax County to close.

While Halifax took to the shovels, heavy snow started falling last night in areas north of the city and inland Nova Scotia was expected to get belted throughout the night.

GIANT DRIFTS

Winds gusting to more than 60 miles an hour stacked snow in giant drifts during the day. Highway-clearing crews gave up the fight to keep roads open until winds died down.

Air and ground transportation ground to a halt and police and fire departments called in off-duty men to be prepared for emergencies.

A woman was carried by interns about two miles on a stretcher to hospital after she was struck by a car.

HOVE-TO

Ships nearing port hove to off the harbor entrance to ride out the blizzard.

The first fatality indirectly attributable to the storm occurred at Amherst late yesterday where Norman Lorette, Jr., 7, was crushed beneath the wheels of a truck on a slippery street.

The weather office said Wednesday's storm broke all previous snowfall records. The only thing close occurred in 1894 when 24 inches fell in 24 hours.

Woman Driver Almost Perfect

SEATTLE (AP)—Mrs. Marie Carter took her driver's test Tuesday and did just fine except for one thing:

When the examiner told her to park the car at the end of the test she drove it through the wall of his office.

P.S.—She didn't get the licence.

Twin Runs for Life Near Brother's Body

TERRACE, B.C. (CP) — A sawmill operator ran up and down a remote road all night to keep from freezing while his twin brother lay dead under the wheels of his truck nearby.

Wilfred and Hartford Severid, 35, of this village, 60 miles east of Prince Rupert, were riding in a truck which missed a turn and careened 100 feet into a creek Tuesday night.

Both were thrown clear but Hartford was caught under the wheels in the water.

Wilfred struggled back to the road, cold and wet, after unsuccessfully attempting to find his brother in the dark, and ran up and down the road waiting for help to arrive.

He was found by a grader at 6 a.m.

Crocuses Make Debut

Back home in Mossbank, Sask., there aren't any yellow crocuses at this time of year. Debra Love, 5, is shown yesterday in Beacon Hill park surrounded by crocus blooms heralding early spring. She is here on visit to her uncle, D. F. Love, 1050 Richardson.—(Colonist photo.)

Ike Shoots Down General Who'd Keep Bombers Up

★ ★ ★

WASHINGTON (AP) — President Eisenhower rebuked Gen. Thomas S. Power yesterday for insisting—against the views of his superiors—that part of the U.S. bomber force should be airborne at all times to forestall a missile attack.

"Too many of these generals have all sorts of ideas," Eisenhower said when he was asked about testimony by the Strategic Air Command chief before two Senate groups Tuesday.

Eisenhower declared:

"I have been long enough in the military service that I assure you that I cannot be particularly disturbed because everybody with a parochial viewpoint all over the place comes along and . . . says that the bosses know nothing about it."

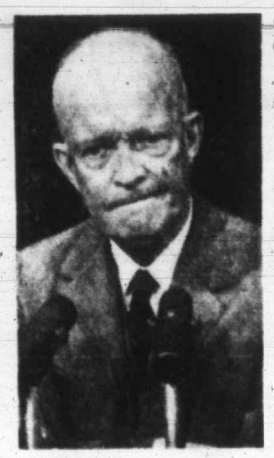

PRESIDENT EISENHOWER
. . . all sorts of ideas

GENERAL POWER
. . . parochial

U.S.---Perhaps U.K.---Never

LONDON (UPI)—A Royal Navy press officer, contacted by mistake and questioned about the (U.S.) marines convicted of smuggling, replied: "This can't be us. Our marines never misbehave."

Don't Miss

'Insane' Wife Probe Set
(Page 3)

★ ★ ★

Struggle Killed Wife-Finch Testifies
(Page 5)

★ ★ ★

Cougars Recover For Overtime Win
(Page 10)

★ ★ ★

Doctor's Pause Saved Girl's Life
(Page 12)

★ ★ ★

GIs Must Learn Dog Grooming!
(Page 13)

Macmillan Raps African Bias
(Page 14)

★ ★ ★

Eat Correctly And Keep Fit
(Page 30)

★ ★ ★

Stifling Snores Husband's Right
(Names in News, Page 29)

★ ★ ★

	Page
Bridge	25
Comics	31
Crossword	26
Financial News	7
Garden Notes	31
Social	18, 19, 20, 21
Sport	10, 11
Television	23
Theatres	30

Williston Sees Power Danger

By ALEC MERRIMAN

Unless British Columbia controls a step-by-step development of the Columbia, the financial credit of the province could be affected for 40 or 50 years, Lands and Forests Minister Ray Williston told the legislature yesterday.

★ ★ ★

Brownout Possible By 1968

These were among the highlights of a two-hour hydro power report by Lands and Forests Minister Williston:

● B.C. is in a race against time if it is to avoid a power brownout sometime between 1966 and 1968.

● Laird River potential is almost equal to the 4,000,000 kilowatt potential of the Peace River.

● One of the controversial points of Columbia treaty talks is whether the Kootenay should be made to flow into headwaters of the Columbia or vise-versa.

● Both Peace River and Columbia River must provide power by 1975.

● B.C. Power Commission will operate the Columbia project.

● Homathko development is not in the realm of economics or common sense.

● Clearwater development depends on federal-provincial plans for Fraser River flood control.

● Peace River development will require some relocation of the Hart Highway, the PGE and the gas pipeline, at the expense of the power company.

● School and hospital facilities in the Peace River area of development will be organized on a district basis with the bulk of the cost paid by the Peace River company.

Lack of control would "have a direct affect upon the amount of money available for other important capital undertakings, such as school construction, community services, and other public needs," he said.

If bond dealers and investment firms know that the available pool of money is committed to one long-term project, then either the interest rate increases or discounts must be allowed from the face values of the bonds, Mr. Williston pointed out.

NON-PRODUCTIVE

"All of the capital extended will not lead to the construction of works which are immediately productive," Mr. Williston said.

This would make such bond sales even less attractive, he said.

It is for these reasons Premier Bennett has asked for some clarification of the position of the federal government in relation to the $1,400,000,000 financing of the Columbia undertaking, before the province is firmly committed to an arrangement which has been

Continued on Page 2

Bloodless Cat Hunt Ready

PELEE ISLAND, Ont. (CP) —Ingenious box-like traps have been set in position on Pelee Island as the opening move in "operation cat hunt," a bloodless drive to rid the island of its 600 feline rebels.

The traps were flown over from Windsor, where they were made at the Humane Society headquarters.

Some of the cats, once the pets of holiday-makers now roaming wild and blamed for pheasant killing, will be destroyed and the rest put up for adoption.

Canada Welcomes Atomic Secrets

OTTAWA (UPI) — Canadians yesterday welcomed President Eisenhower's statement that he favored greater sharing of atomic military secrets with Canada and other allies. (See story on Page 5.)

Prime Minister Diefenbaker said that if changes in existing U.S. legislation to permit greater sharing followed the statement, "It would be welcomed, not only in Canada, but by other nations allied with the United States."

Eisenhower said in Washington he favored greater sharing of atomic information and weapons already known to the Russians. He said he could see no sense in treating trusted allies like junior members of the firm by denying them atomic weapons and information which the potential enemy already had.

LONDON (AP) — Britain will seek early clarification of President Eisenhower's statement that he would like to give America's allies nuclear secrets already possessed by the Soviet Union, informed sources said Wednesday night.

Red Coffee For Brazil

RIO DE JANEIRO (AP)—Brazil is planning to dye its coffee beans a bright rose color.

The government hopes the rose-tint will stop beans for domestic sale from being shipped abroad disguised as highgrade export coffee.

Canada Sets Birth Mark

OTTAWA (CP) — A record 486,000 babies were born in Canada last year, 15,882 more than in 1958, the bureau of statistics estimated Wednesday.

But the number of marriages dropped 4,500 to 127,000.

Deaths totalled 141,000 compared with 135,201 in 1958.